Tenants

ADERS' CHIEF.
E. Golding, whose
of dry agents shot
loop building.
(Story on page 1.)

RAIDED ROOM.
was wounded by
ight and the arrow
(Story on page 1.)

ING IT INTO THE
Steel and Tube
morning storm.

ORT SHERIDAN.
hing from Great
o fort.
(Story on page 12.)

2 CENTS PAY NO MORE!

Chicago Daily Tribune

THE WORLD'S GREATEST NEWSPAPER

FINAL EDITION

VOLUME LXXXVII.—NO. 202 C [REG. U. S. PAT. OFFICE: COPYRIGHT 1928 BY THE CHICAGO TRIBUNE.] THURSDAY, AUGUST 23, 1928.—34 PAGES THIS PAPER CONSISTS OF THREE SECTIONS—SECTION ONE * * * PRICE TWO CENTS IN CHICAGO AND SUBURBS ELSEWHERE THREE CENTS

MODIFY DRY LAW, SAYS SMITH

RADIO SIGNALS AROUSE HOPE FOR HASSELL PLANE

Faint Calls Received by Amateurs Here.

Two amateur radio operators, sitting before their apparatus in the Edgewater Beach hotel, late last night were receiving a steady stream of signals which they believed came from Parker Cramer and Bert Hassell, missing Rockford to Stockholm flyers, now lost somewhere near Greenland.

If in fact the messages came from Hassell they are the only word from him since 3 a. m. Sunday and after hope for their safety had been practically abandoned.

Dr. Charles E. Sceleth, physician, with offices at 25 East Washington street, was one of the men. The other was Irving Strauss, 5746 Kenmore avenue. Both men are licensed amateur operators, owners of powerful stations. Dr. Sceleth's, in the Edgewater Beach, is designated as 9GZ. Strauss' station is 9AAS, and it is located in his home at the Kenmore avenue address.

First Heard Monday Evening.

The signals were being received at Dr. Sceleth's station. They were first heard for a time Monday evening; they were repeated Tuesday night and again last night.

The United States government took them seriously enough to close three navy wave bands and two operated by private broadcasting stations temporarily to permit possible reception of further signals from the Greater Rockford.

Word of the reception of the signals in Chicago also buoyed up the hopes of friends and relatives of the flyers in Rockford, Ill.

The signals, taken down time after time by both Dr. Sceleth and Strauss, were partly fraught with meaning and partly meaningless. The letters which could not be understood as part of the international or any other code were laid down, however, to the inexperience of Cramer, who, it was stated, knows little of radio.

Series of Letters Heard.

The signals received were a series of 5 R's immediately followed by a series of 5 D's. These were repeated until 10 sets of them had been sent and then came two A's in rapid succession.

"They came clearly in a barely audible high, clear note," the two amateurs said.

"The letter R means 'position' or 'message received O. K.' in the international code," Strauss continued. "The letter D is not an international code, and we can only speculate that they mean by it that they are down. The letter A also means nothing."

Difference in Wave Length.

Both Dr. Sceleth and Strauss said they were receiving the signals on a wave length of approximately 24 meters. This caused some doubt on the part of other amateurs. For instance, it was stated to Strauss that Don Mix, operator at the Burgess Battery station in Madison, Wis., pointed out that the signals should come at a wave length of 32.5 meters, which was the length assigned to the Hassell plane. Strauss believed this was easily explained.

"That," he said, "is exactly what causes me to believe the plane is down probably in Greenland or on the coast of Labrador. When the ship was flying its antennæ was hanging down from the fusilage and 32.5 meters was correct. Now that it is down the antennæ has been set upward from the ground and that would make the difference."

Chief Operator Hunt of THE TRIBUNE's powerful radio station, W-G-N, at Elgin, said this was an explanation which was technically possible.

Tells of Hearing Signals.

Dr. Sceleth said he first heard the signals on Monday evening.

"I was trying to get England on the low wave length," he said, "and stumbled onto these signals. I am not very experienced, having been in it only a year, and so didn't get the significance. But Tuesday I talked with friends, other amateurs. I told Dr. Farley at station 9OJ, La Grange, about it, and Fred J. Hinds, station 9APT, at Berwyn. They at once told me they believed the signals were from the lost plane."

In the meantime a message from Edward H. Smith, commander of the U. S. coast guard cutter Marion, to the New York Times stated:

"Our position is 30 miles east of Resolution island and our vessel is hove to in a strong southerly gale. There is no chance of Hassell being alive now if he was forced down on the water in this vicinity."

NEWS SUMMARY of the Tribune

[And Historical Scrap Book.]
Thursday, August 23, 1928.

POLITICAL.

Gov. Al Smith in acceptance speech urges change in constitution to permit state control of liquor. Page 1.

Text of Al Smith's acceptance speech delivered in Albany. Page 6.

Smith's speech a bid to win east, capital observers infer. Page 2.

Herbert Hoover confers with middle west farmers and farm editors at Cedar Rapids, Ia. Page 3.

Democrats exude oratory and optimism at state fair. Page 4.

Prohibition issue worries G. O. P. in Minnesota. Page 4.

Omaha World-Herald editorial bitterly denounces Editor White. Page 4.

LOCAL.

Radio signals received by amateurs here arouse new hope for lost Rockford plane. Page 1.

School board extirpates six history texts attacked as pro-British at McAndrew trial. Page 1.

Alleged moron displays "official" star when arrested, but fails to win release. Page 1.

New grouping of rail lines to Pacific coast forecast by impending changes in high officials. Page 3.

Admits renting guns to gang who robbed bank messengers. Page 3.

Golding's dry squad makes three more raids after shooting in blow at booze distributing syndicate here. Page 5

South side property owners prepare to fight in court for concrete pavement. Page 11.

Ettelson, with $2,000,000 plus to spend on office during year, hopes to have some left. Page 11

Air mail operators here organize and make plans to facilitate mail and passenger service. Page 13.

Airport to loop thoroughfare faces sixth year of delay in quarrel with surface lines. Page 13.

Death notices. Page 26.

DOMESTIC.

Two more Kenosha homes bombed in strike war; two injured. Page 1.

Indiana exonerates federal dry agent whose shot crippled youth. Page 5.

Policemen take turn at bat in federal jury's hearing of New York roundup of night clubs. Page 5.

President and Mrs. Coolidge cruise through Apostles archipelago in Lake Superior. Page 10.

WASHINGTON.

Government's right to impose income tax on bootlegger is taken to Supreme court. Page 5.

Stations KYW and KFKX win fight before federal radio commission; Evanston station victorious. Page 12.

FOREIGN.

Riga strikers are subdued when police break in new riot clubs over 400 heads. Page 10.

Interparliamentary union congress opens in Berlin today with row over seating delegates as first item; Fred A. Britten, Illinois, a delegate. Page 12.

Germany grooms Stresemann for visit to Paris to sign treaty, but gives him free hand in discussion of Ruhr problems while there. Page 12.

Christian general, Marshal Feng, may be China's new war minister; post calls for revamping army, getting soldiers civil jobs. Page 13.

Cattle running in "thirstland" desperate game; great herds easy prey of own thirst madness on South African desert. Page 23.

SPORTS.

Five Chicagoans reach quarter finals in western amateur golf. Page 15.

Cubs beat Phils, 3 to 2. Page 15.

Olympic team cheered on return to New York; customs confiscates McAllister's gin. Page 15.

Tunney lands in England; finds a champ's a champ for a' that. Page 15.

Sox lose to Senators, 2 to 0. Page 16.

Giants lose to Reds, 5 to 4, but cling to first place by one point. Page 16.

Tuffy Griffith stops Tony in first round. Page 16.

Reigh Count wins Huron handicap at Saratoga in comeback race. Page 17.

Petrolle and Berg renew ring feud at Mills stadium tonight. Page 17.

EDITORIALS.

Prohibition Enforcement; One Way Boulevards; Public Pay Rolls. Page 8.

MARKETS.

With production and consumption at high rate, steel industry is working with more profitable basis, trade reviewers say. Page 18.

Utility industry indebted to late Senator La Follette, Leech says. Page 19.

Arrival of buyers. Page 21.

Public participation again contributes to strength of stocks. Page 21.

Want Ad index. Page 26.

Average net paid circulation of THE CHICAGO TRIBUNE July, 1928:
Daily - - 798,796
Sunday - 1,083,504

SCHOOLS DROP 6 "PRO-BRITISH" HISTORY TEXTS

Bar Books Assailed at McAndrew Trial.

American history textbooks attacked during the trial of Superintendent William McAndrew for their alleged pro-British taint were extirpated from the public school system yesterday by a unanimous vote of the board of education. All textbooks recommended by Superintendent William J. Bogan for use in the schools were adopted.

The measure was passed in the face of unexpected opposition by J. Lewis Coath, trustee and former president of the board. In a speech directed to a gallery of book salesmen Coath made veiled charges of favoritism and collusion. But when the roll was called the man who claims the credit for causing McAndrew's dismissal from the superintendency voted in favor of the general adoption, explaining that he was just "hangin' up a record for one J. L. Coath."

Gorman Calls It Victory.

Former Congressman John J. Gorman, Mayor Thompson's chief investigator of American history books and himself an irreconcilable foe of King George, made public a letter he had written to Mayor Thompson regarding the adoption. "It is a notable victory in the face of tremendous odds," Mr. Gorman told the mayor. "To you belongs the credit. It may be that in certain quarters you will not be accorded your proper credit for this victory, just as was withheld from you credit for flood control legislation, but when the permanent, imperishable record is written for all time, history will proclaim your achievements."

Six history textbooks which received the brunt of the attack by Mayor Thompson and his history advisor during the McAndrew trial were taken from the list. They are "Modern History," by Hayes and Moon, "Founders of Freedom in America," by Corson and Cornish, "History of the American People," by McLaughlin, "Story of Our Country," by West and West, "School History of the United States," by Hart, and an American history by David Saville Muzzey, who is complainant in a $100,000 suit filed against Gorman charging the ex-congressman with slander. The case is pending.

Only One Book Remains.

Gordy's "History of the United States" was the only history criticized during the trial to remain on the list. Requested changes in the book such as the restoration of George Washington's picture and the deletion of a picture of "the resplendent Red Coats" have been made by the author, Mr. Gorman explained.

In making recommendations to the board Supt. Bogan followed the suggestions of a secret committee of school principals and teachers, a number of civic bodies and Mr. Gorman. The committee has been at work reviewing textbooks covering all branches of school studies since the first of the year.

The following history textbooks were sanctioned by the trustees:

For elementary schools: "History of the United States" by Gordy, "Barnes' School History of the United States" by Steele, "The Making of the United States" by Hughes.

For Senior High Schools.

Junior High schools: "History of Our Country" by Halleck, "History of the American People" by Beard and Bagley, "The Making of Our Country" by Burnham.

Senior High schools: "American History" by Bourne and Benton, "History of America," by Fish, "History of the United States" by Elson, and a history of the same title by Fite.

As passed by the board, the list of books may be altered at any time through the recommendation of the superintendent of schools and a two-thirds vote of the board.

Coath launched a general attack on "shyster lawyers, fixers, and book sellers," and asserted that he wanted to issue warning to "some of those babies on the outside that think they are stronger than the board of education to put spikes in their shoes." "Jack Coath's record is well established in this man's town," he concluded. His remarks were followed by frequent ripples of laughter in the gallery.

At the close of the meeting the board adopted a resolution prohibiting the use of school buildings and property for carnivals and fairs.

Thirteen teachers were promoted to principalships on the recommendation of Mr. Bogan.

Find Evidence of Padding in City Pay Rolls

(Picture on back page.)

Indications that political workers had been carried on the city pay rolls long after they had ended their actual employment were uncovered yesterday by Assistant Attorney General Ferre Watkins. He is collecting data to sustain charges of city hall pay roll padding before the special grand jury beginning on Monday.

The pay roll disclosures came after a clash between city detectives working for the special grand jury and W. Thomas Soders, who says he is a permit investigator for the department of public works. Soders appeared on the scene when the detectives went to the home of Mrs. Lucretia Cruse, 5363 South Dearborn street, to bring her before Capt. Watkins for an explanation of why she was paid $140 a month as a special investigator for Corporation Counsel Samuel Ettelson.

Salary for No Work.

As it developed, according to Capt. Watkins, the effort to keep Mrs. Cruse from giving her testimony was warranted by those afraid of a grand jury inquiry. She frankly admitted that she did nothing for her salary except to report for work on several occasions.

Mrs. Cruse, a resident of the 14th ward, was an appointee of James W. Breen, first assistant to the corporation counsel.

"I was in the employ of the corporation counsel for one month," Mrs. Cruse said in a sworn affidavit. "I went to the office several times and asked for work to do. When none was given to me I just stopped even going to the office."

Boasts of Influence.

Soders, according to the policemen, boasted of his friendship with Bishop A. J. Carey, colored member of the civil service commission, and threatened to make the policemen suffer for every minute he spent in jail. He later, however, apologized when taken to the quarters of the special prosecutors and was accused of interfering with their subpœna.

Mrs. Charlotte Eck, 8415 South Morgan street, president of the women's organization of the 42d ward, was one who found it convenient to report for work by telephone. She worked for 6 weeks at a salary of $165 a month.

"I reported for work, but was given nothing to do," is the purport of her affidavit. "I lived a long ways from the city hall and finally started the habit of just calling up on the phone and reporting for work."

Who Got the Checks?

Peter Fiegel, 1823 Hervey street, now an employé of the sanitary district, would like to know who collected salary in his name, he said, after being shown the records of the corporation counsel's pay roll. He was employed as an investigator at $140 a month in October, 1927, and continued to work until Feb. 1, 1928, when he was discharged. Capt. Watkins displayed to him the pay roll records showing that he was carried on the until April 13.

"If any one signed for a salary for me it is just plain forgery," he told the prosecutor. "I received no checks after I left the service in February."

Quits Job; Still on Roll.

John Burk, 9423 Rhodes avenue, precinct committeeman of the 3d precinct of the 10th ward, made affidavit he left the corporation counsel's service on Feb. 1, but his name appears on the pay roll up to April 13.

The pay roll records show Burk was paid at the rate of $162.50 a month. The sheets check him in as present and working up to April 13, according to the prosecutor.

Miles J. Devine, president of the Cook County Democracy, appeared at the prosecutor's office yesterday to protest that he was not the man found on the pay rolls. It was his nephew and namesake, who worked as an investigator for 2 months, it was found. The Adelbert Roberts found on the pay roll is a son of the state senator instead of the father, as announced by the prosecutors.

Changing Rooms?

THE best way to find a new one is in the Want Ads. The best rooms available in Chicago are listed every day in the Tribune Want Ad Section. There you can see the offers of the reputable housekeepers in the very section of the city where you wish to locate. Turn to the Want Ads and choose the offers you like best right now!

CHICAGO TRIBUNE
Want Ad Section

THERE SEEMS TO BE ONLY ONE DISTINGUISHING FEATURE

Moron Suspect Displays Star to Flout Police

(Picture on back page.)

Joseph Berkes, 33 years old, 4345 North Sacramento avenue, took a place yesterday beside Michael Carrozza, business agent of the street cleaners' union, as a member of the Star league, which is now undergoing examination to determine the extent of its political influence.

Berkes was arrested as a moron, a grafter and a fixer, and he produced two stars on which he expected, but did not get, his immediate release.

Carrozza used a star and a couple of state pay roll jobs, which he assumed gave him permission to carry a gun—for what purpose he did not state—and he had impressed Judge Howard Hayes with his asserted rights. But yesterday Judge Hayes was unimpressed, and he issued an order to have Carrozza surrendered in court today to face a new charge of carrying a deadly weapon.

Officials Remain Silent.

In both cases there was an absence of complete information from the office holders whose stars and credentials Berkes and Carrozza were carrying. The officials needed time last night to consult records.

Berkes came to the attention of Shakespeare avenue police through charges of indecent conduct made by Mrs. Wallace Lund, 2144 Bingham street. His automobile bore no license plates, but it did display two stars, bright and shiny, and issued by the Cook county highway department.

Pinned on his vest was a city prosecutor's star, No. 161, and the letters P-E-S-K-A on the points. In his pocket was a courtesy card issued by James L. Devereaux, chief of the highway police. Another card proclaimed membership in the William Hale Thompson Republican club.

Threatens Police Sergeant.

Soon after his arrest on the charge of moronism he was accused of having taken $2 from Paul Crisenola, a peddler, who did not have a vehicle tax.

"You call up City Prosecutor Frank Peska or Chief Devereaux and they'll tell you who I am," Berkes blustered to Sergt. John Hanrahan and his squad. "I'll get your jobs if you get gay with me."

They searched him further and found a Lincoln park arrest slip issued to Henry Lewis, 5821 Berenice avenue, requiring Lewis' presence in court on Aug. 29.

"I'm going to fix it," Berkes boasted.

Two arrest slips naming him for parking and not having a license were also in his pocket, and he said he would fix them, too.

City Prosecutor Peska repudiated him, saying he must have stolen the star or acquired it from some one to whom it was legitimately issued.

The Carrozza Case.

The Carrozza matter caused Judge Hayes to do some studying of the law yesterday. He was advised by the detective bureau that Carrozza had made a false statement to him when he gave as his excuse for carrying a pistol that he was a member of the state highway maintenance police.

State Senator Adolph Marks, Carrozza's lawyer, said he had been appointed to the state highway patrol service under Gov. Small on June 1, 1927, and there was no provision in the law to cancel the appointment.

But when Frank Sheets, superintendent of state highway cops, said Carrozza's job—or gun toting permit—expired Jan. 1, Carrozza had another excuse. He was a duly licensed game warden, he told policemen—and so claimed the right to carry a gun.

Judge Hayes sought an opinion from the attorney general's office on the right of a game warden to carry a gun in Chicago. Judge Hayes decided that Carrozza had not been in jeopardy at the hearing which ended in his discharge, and the court reinstated the charge he had dismissed.

THE WEATHER

THURSDAY, AUGUST 23, 1928.

Sunrise, 6:06; sunset, 7:39; moon sets at 11:49 p. m. today; Venus and Mars are morning stars; Saturn is the evening star.

Chicago and vicinity—Showers Thursday; Friday generally fair; not much change in temperature; moderate to fresh winds shifting to northwest Thursday.

Illinois—Thundershowers Thursday, cooler in northwest and north central portions; Friday generally fair, cooler in southeast portion.

TRIBUNE. BAROMETER.

TEMPERATURES IN CHICAGO

MAXIMUM, 4 P. M. 75
MINIMUM, 6 A. M. 60

3 a. m....62	Noon 74	8 p. m....70
4 a. m....62	1 p. m....73	9 p. m....70
5 a. m....62	2 p. m....74	10 p. m....70
6 a. m....60	3 p. m....74	Unofficial—
7 a. m....61	4 p. m....75	11 p. m....71
8 a. m....61	5 p. m....73	Midnight ..72
9 a. m....66	6 p. m....71	1 a. m....73
10 a. m....71	7 p. m....71	2 a. m....73
11 a. m....72		

For 24 hours ended at 8 p. m., Aug. 22:
Mean temperature, 68; normal, 71; excess since Jan. 1, 70 degrees.
Precipitation, none. Deficiency since Jan. 1, 1.24 inches.
Barometer—8 a. m., 30.18; 8 p. m., 30.04.
Highest wind velocity 13 miles an hour from the southeast at 11:58 a. m.

[Official weather table on page 26.]

U. S. Raids 18 Springfield Bars with State Fair On

Springfield, Ill., Aug. 22.—(AP)—Sixteen arrests and raids on eighteen road houses and drink establishments tonight climaxed Deputy Prohibition Administrator James Eaton's campaign to mop up Springfield and vicinity. Thirty-five agents participated in the cleanup drive. Hundreds of quarts of beer and whisky were seized and state fair visitors, it was said, would go dry tomorrow.

Thumbcuffs Used Instead of Handcuffs in Evanston

(Picture on back page.)

The latest innovation in finger wear was introduced in Evanston yesterday when Chief of Police William Freeman demonstrated the new thumb cuffs which will be used instead of handcuffs by the Evanston police to shackle offenders there in the future.

POLICIES ON WHICH DEMOCRATS ASK RULE OF NATION

Albany, N. Y., Aug. 22.—(A.P.)—Outstanding points in Gov. Smith's speech of acceptance follow:

PROHIBITION—Favors modification of 18th amendment to permit sale of alcoholic beverages by state agencies if approved by popular referendum vote; also amendment of Volstead act allowing each state to determine its own standard of alcoholic content; pledges honest endeavor meanwhile to enforce dry laws and to stamp out corruption. Against return of saloon.

FARM RELIEF—Stands on platform for development of co-operative marketing and for earnest efforts to solve problem of distributing cost of handling surpluses over units benefited; promises to call in experts to study question and present recommendations upon reconvening of congress.

FOREIGN RELATIONS—Stresses necessity for restoring cordial relations with Latin America; declares Monroe Doctrine must be maintained but not as pretext for meddling with purely local troubles; approves extension of arbitration treaties, and promises "real" endeavor to end all wars by removing causes.

TARIFF—Opposes "sudden or drastic" change in economic system, attacks workings of Fordney-McCumber act, and promises to restore scientific, non-partisan tariff making.

IMMIGRATION—Favors removal of restrictions which separate families and opposes basing quotas on census 38 years old.

WATER POWER—Advocates public ownership and control.

FLOOD RELIEF—Says money already appropriated not enough to make "even a start" on program laid down by Jones-Reid bill which must be carried through.

LABOR—Declares for collective bargaining, fair treatment to government employes, immediate attention to unemployment, and definite remedy for abuse of injunction in labor disputes.

INLAND WATERWAYS—Would seek their improvement and would restudy great lakes to sea waterway impartially and abide by decision of congress.

COLORADO RIVER—Favors establishment of Colorado river authority representative of all states concerned to handle development.

MUSCLE SHOALS—Would develop method of operation and retain government ownership and control.

WOMEN—Advocates true equality for women in business, government and politics.

VETERANS—Would seek removal of red tape in their cases.

ASKS CHANGE IN CONSTITUTION, STATE CONTROL

Ceremony Is Driven Indoors by Rain.

The text of Gov. Smith's address, accepting the nomination, appears on page 6.

BY JAMES O'DONNELL BENNETT.
[Chicago Tribune Press Service.]
(Pictures on back page.)

Albany, N. Y., Aug. 22.—[Special.]—"I raise, therefore, what I profoundly believe to be a great moral issue, involving the righteousness of our national conduct and the protection of our children's morals."

With these words, Gov. Alfred E. Smith tonight opened his campaign for the presidency.

All else, in his address of acceptance delivered in the miniature assembly chamber of the state capitol before an audience of not more than 1,000 persons, was eclipsed by his forthright declaration of wetness.

In this, he goes beyond anything that was expected even after his message to the Houston convention. It was vociferously received by the select audience in his presence. What will be the reception throughout the country, and particularly in the dry border states, is another question. Guesses will differ, of course, but there can be no question about the place of the prohibition issue in the campaign Al Smith will make.

What Smith Proposes.

He has put all his eggs in one basket. He will sink or swim with the wet flag nailed to the masthead of the Democratic ship.

The dominant note in his speech may be summarized in this far reaching proposal:

Immediate modification of the Volstead act, preliminary to amending the eighteenth amendment to permit each state for itself, if it chooses, to manufacture, import, and sell, or regulate the manufacture and sale of alcoholic beverages; but in no case shall the beverage be drunk on the premises where sold, thus averting the possibility of the old-time saloon.

In the meantime, enforcement of the Volstead act in its full integrity.

Somewhat Subdued Smith.

It was a somewhat subdued Al Smith who spoke. Gone was the gayety, the easy smile. Not once in the hour he faced the audience and the microphone did that broad smile break across his face. He was instead earnest, direct, forceful, intent on doing the job in hand.

And if the reaction from those relatively few present can be used as a measuring stick to calculate the emotions and judgments of the greater audience that heard, his address registered.

Albany, which is one of the numerous cities of the country which prides itself on its sunshine record, made a record on the opposite side of the ledger today. Rain set in this morning and continued without letup through the afternoon. It was still falling when Al Smith left the assembly chamber at 9:30 tonight and went to the flag draped stand in front of the capitol to speak a few words of thanks to the 5,000 people who had stood in the rain to listen to his speech through the amplifiers.

Setting Is Appropriate.

But, though the affair was robbed of the elaborate festival gayety of a summer evening in the open air—the rain had spoiled the plans for an outdoor event—the setting was nevertheless dignified and appropriate. It expressed the majesty of the Empire state and there was much of that very deeply carved desk and chair and railing which we associate with officialdom.

Deeply disappointed as was the throng which had gathered here from all parts of the country, nevertheless the legislative chamber was recognized as an appropriate stage for the memorable event. In it Alfred E. Smith served his apprenticeship in statecraft.

Here, on four occasions, he was inaugurated governor of the state. Here, fifteen times, with hand on Bible, he has sworn to uphold and defend the constitution of the United States and the constitution of the state of New York. The rostrum from which he delivered his acceptance address was occupied by him through one session of the legislature when he was the speaker of that body.

Lacking in most of the carefully devised spectacular features which

* * *

could have been on the surface only, the occasion was profoundly significant in a political sense. It was made notable by persons not there, even more than by those who attended and who seemed to thoroughly enjoy the severing of the cords which held the democracy to its past.

If the ghost of William Jennings Bryan hovered over the proceedings it must have recognized only one thing fitting, the tears which fell copiously from the weeping clouds.

The old wheel horses of the party were absent, but the newer leaders, who seemed happy and vigorous and confident, did not permit a thing like rain to dampen their enthusiasm. These included Gov. Albert C. Ritchie of Maryland, Senator Millard E. Tydings, also of that presumably wet state; Senator David I. Walsh of Massachusetts, another wet; Joseph P. Tumulty, formerly of New Jersey, and Frank Hague of Jersey City, the boss of Jersey Democrats.

Senator Joe Robinson, who sat beside the governor throughout the proceedings, seemed singularly alone.

But it was a one-character drama. Al Smith was the actor and the stage manager and did most of the work. All others were merely stage dressing.

Mrs. Smith Smiles Greetings.

Mrs. Smith was there, of course, and graciously smiled greetings to friends and acknowledgement for cheers. With her were all the others of the Smith family and William Kenny, the millionaire contractor and Al Smith's financial backer. He is the Bill Kenny whose father was battalion chief with headquarters in the lower east side engine house where Bill and Al exercised their firemanic ambitions. Their continued friendship, and the consuming admiration of Bill for Al is something beautiful to observe.

Mrs. Smith wore a blue costume with a large hat. She sat at the desk of the clerk of the assembly, with the large family stretched across the space inside the rail. There were not seats enough for all of them, so Arthur, (who was twenty-one yesterday and already the father of two boys) had to stand.

Augmented Family Party.

The big show turned out to be something like an augmented family party. It began with a prayer by a canon of the Episcopal cathedral and closed with benediction by a priest of the Roman cathedral. The band played "The Star Spangled Banner," and the nominee went out into the rain soaked stand to greet the people in the park. He thanked them for their "generosity" in waiting for his appearance.

With the governor on the speaker's dais were John J. Raskob, chairman of the Democratic national committee, and Senator Key Kittman of Nevada, chairman of the notification committee. Mrs. Smith had taken a seat directly below her husband, with her family to her left.

Reading his speech, the Nevada senator, who was chairman of the platform committee at Houston, told the nominee that he had been made "commander in chief of the hosts of Democracy, with full confidence that you will carry our banner to victory."

Assails G. O. P. Administration.

"The world war, notwithstanding the glory of our arms, left us dazed and disturbed,' said Mr. Pittman. "The post war period proved to be an auspicious occasion for the forces of reaction — those greedy groups which have contrived by tenuous threads to tie themselves together under the label of Republicanism. Government reaction and inaction were the orders of the day. Faced by the destructive results of war, we permitted the White House to become a cooling off place for our emotions, we kept cool while brigandry waxed warm. We kept cool, while as a nation, we remained morally impotent.

"Unclear and meaningless phrases became our political fetish. We forgot the need of courage, we forget the need of honest and uncompromising action. It became heresy to the prevailing faith for a man to speak what he thought, to act as he believed. We could rant about the constitution and we were termed statesmen. However, much in practice we trampled upon the tenets of our fundamental law.

Hypocrisy Held Sway.

"We permitted stark hypocrisy to have unprecedented sway. We were steeped in self-delusion. We unconsciously sinned. Our worst sin was the sin against ourselves. The sin of not being ourselves. We had lost the old gift that Jackson gave us.

"Against these abject tendencies we fought. Our cause was right and yet we met defeat. We realize that Republicanism has the power of selfishness, whilst Democracy is sometimes divided through the independence of individualism. We had seen dissension among our generals; we had witnessed rebellion in our ranks; we had seen our great cause obscured and belittled by petty issues and local contentions.

"We understand now that even a superior army, with many great generals, cannot prevail unless there is a universal cause under the leadership of a great and supreme commander. We determined that never again should these mistakes happen. You, sir, stirred our patriotism and brought back to our minds the realization of our higher duties as citizens of the national government."

Negro Voters' League to Convene Here Tomorrow

Members of the National Negro Voters' league from forty states will convene tomorrow at the Wendell Phillips High school to conduct an educational conference and organize "to protest against the mistreatment of colored voters at the hands of the national Republican party." Six hundred delegates are expected to be present.

DAUGHTER AMAZED AT MOTHER'S YOUNG APPEARANCE

New youth is yours with this magic cold cream. Auditorium Cold Cream brings to your skin a delicious freshness. Large pores, roughness, pimples and blackheads quickly disappear when the tonic oils of Auditorium are given a chance to build up the dry and fagged-out tissues. In seven days you will see a marked difference in your complexion—the fine lines and wrinkles will give way to a healthy firmness. Try a package now—a full pound, $1.00 size, for 89c, at all Walgreen and Economical Drug Stores.

EDITORIAL COMMENT ON GOV. SMITH'S ACCEPTANCE SPEECH

Editorial comment by newspapers throughout the country, dealing with Gov. Smith's address accepting the nomination for President, follows:

St. Louis Globe-Democrat [Ind. Rep.]—The advantage Gov. Smith has as a new personality in national politics is made very evident in his speech of acceptance. In making known not only what he has to say, but how he says it, he commands interest in greater degree than men frequently heard in the federal forum.

Milwaukee Journal [Ind.].—Gov. Smith sees the corruption and the lack of organization, the pretense of economy, the business uneasiness, the triumph of utility propaganda, the distrust of us by other nations, all as natural outgrowths of the theory that government is something to be handed down by a benevolent oligarchy which makes material prosperity a test of a right to govern. His proposal is to bring these questions of government before the people. His address is an example of his ability to do it.

Free Press [Ind.], Detroit.—The speech is an achievement of an intelligent, quick-witted, able gentleman who has more potential capacity than actual knowledge and experience as far as national and international affairs are concerned, who is obviously hazy regarding at least one vital national problem, and who seems to be trying to feel his way with respect to some others.

Inquirer [Rep.], Philadelphia.—The governor's proposition for amendment to the 18th amendment is local option all over again. He asserts that such a method would reëstablish respect for law. It would do anything but that. A more potent instrument for multiplying law breakers could not be devised. It would be an insult to the intelligence of Gov. Smith to assume that he is not fully aware that his plans are hopeless.

New York Times [Ind.]—Gov. Smith has a definite and a feasible program. First of all, he would have the Volstead act amended, so as to define an intoxicating beverage. He would also have the eighteenth amendment amended, so as to permit the states to control the manufacture and sale of alcoholic liquors, with the saloon remaining forever "defunct." Here is a plan at once explicit and constructive. It could be worked out within the law and the constitution. The governor's proposal is the most clear cut and positive that has come from either side. He boldly raises the standard to which all men of either party who share his convictions about prohibition may confidently repair.

New York World [Dem.]—The first impression which will strike any one who reads Gov. Smith's address and then goes back to reread Mr. Hoover's, is that the Smith address sounds ever so much less like a political speech than does Mr. Hoover's. It is the kind of speech which a man might make without embarrassment to a roomful of critical and well informed men. They might disagree with him, but they would not feel that an oration was being delivered at them.

Herald-Tribune [Ind. Rep.], New York.—In our judgment, the governor's prohibition policy, while vigorous and specific, is premature and based on insufficient facts. The danger is that it will confuse public opinion rather than crystallize it. The governor echoes certain partisan arguments made familiar at Houston, notably an indictment of Republican corruption and a denial of Coolidge economy. As the actual head of Tammany Hall and the most extravagant governor the state of New York has ever seen, he might better have left those charges unspoken.

Courier-Express [Ind.], Buffalo, N. Y.—The people of New York are so accustomed to the Smith manner that the remarkable directness which characterized the governor's speech was no surprise to them. But, to those who know him less well, we fancy his speech will be an astounding revelation of a master politician who conceives it a political duty to hold well considered and well developed convictions, and to set forth those convictions in such a way that there can be no question as to what they are.

Knickerbocker Press [I. Rep.], Albany, N. Y.—Whether or not one agrees with him, it must be admitted that Mr. Smith has a program of specific proposals which at least furnish a starting point from which a way may be found out of the deep and disgusting morass of official debauchery, law defiance, intemperance, and peril to public and social morality.

Arkansas Gazette [Dem.], Little Rock.—The Gazette is for the present dry laws, fully and strictly enforced. It cannot shift ground an inch toward compromise with Gov. Smith. Nevertheless this newspaper can and will continue to support Gov. Smith for President. The changes Gov. Smith deems necessary and expedient would be defeated in congress by dry legislative votes.

Florida Times-Union [Dem.], Jacksonville, Fla.—These are lofty and splendid ideals to be voiced in a speech and to be carried into effect if the voters decide that Smith shall be the next President. He shows a mastery of national questions which is as complete and explicit as his understanding of purely state and local matters.

Courier-Journal [Dem.], Louisville, Ky.—Gov. Smith is outspoken and plain spoken. He defines boldly and distinctly his attitude on all the questions before the people. No one can misunderstand him on any subject with which he deals.

Washington Post [Ind.], Washington, D. C.—Gov. Smith's speech permits Americans for the first time to form an estimate of his knowledge of national affairs and of the quality and scope of his capacity as a potential President of the United States. He leaves no doubt that he is not only familiar with national affairs but is fully competent to deal with them. His speech breathes honesty and courage. On the liquor problem he speaks with refreshing frankness. He evidently is endeavoring to work out a solution of the liquor problem that will do away with the evils that have grown up under the present system.

Tribune [Rep.], Salt Lake.—Gov. Smith at least has the courage of his convictions so far as the prohibition issue is concerned. His declaration will cause no surprise. On the question of farm relief the governor does not go any further than Mr. Hoover does.

Providence Journal [Ind.], Providence, R. I.—Gov. Smith's speech reveals his political point of view. In his treatment of the farm relief problem he stands by the Houston platform with its approval of the principle of the equalization fee, but after rejecting that particular device he omits to offer a substitute. He attacks Mr. Coolidge's foreign policy where, as a matter of fact, our diplomacy has been just and wise. Nowhere in the document do we find the note of fine idealism that characterized the acceptance address of Herbert Hoover.

Los Angeles Times [I. Rep.].—Gov. Smith made an able, even if not altogether successful, effort to meet and compromise as difficult a set of circumstances and conditions as ever has confronted a candidate for the high office he seeks.

World-Herald [Ind.], Omaha.—One may agree with Alfred E. Smith in whole or in little, or in nothing. But there stands a man; a man unflinchingly bold and candid. No pussyfooter, he. No timid time-server. He is not out to win an election by offending none and currying favor with all. He is out to champion his convictions and to stand or fall with them.

Baltimore Sun [Ind.].—Two questions are outstanding in this campaign and on both Gov. Smith takes bold positions. But we doubt that these policies in these acute issues are the most important part of his speech of acceptance. For the speech discloses, in letter and in spirit, the arrival in the arena of big politics of the first genuine Democrat—the first genuine champion of popular government—since Woodrow Wilson.

Spokesman-Review [Ind. Rep.], Spokane, Wash.—Gov. Smith has done the unprecedented. He attacks a part of the constitution and assails the enforcement law, and then asks the country to elect him President to support the constitutional provision that he abhors and enforce the law that he despises.

Wilmington [Del.] News [Rep.]—There is nothing in Mr. Smith's address so far as we can see that should tempt any Republican to leave his party or any independent to support Mr. Smith.

Press-Herald [Rep.], Portland, Me.—Gov. Smith's speech was not so much an explanation of the platform of the Democratic party as it was a declaration of his personal ideas. It was evident that the outcome of this campaign will be determined by his ability to gain support rather than upon the prestige of his party.

Cincinnati Enquirer [Ind.]—The speech is characteristic in that it is distinctly and emphatically a Smith speech. He continues to be a law unto himself with references to his convictions to the right or wrong, the justice or inequity, the soundness or sophistry of important questions, either moral, political or economic.

Kansas City Star [Ind.].—The Star respects Gov. Smith for making the prohibition issue definite, while on this point it profoundly disagrees with him. To be sure, Gov. Smith is against the saloon. But it is difficult to see why drinking places would not flourish under a national administration that was known to oppose the Volstead act.

Pioneer Press [I. Rep.], St. Paul—Whatever may be the public reaction to Mr. Smith's proposals for radical change in the whole system of liquor traffic repression, there is certainly an engaging appeal in his daring tackling of the problem. But heroic and daring as Candidate Smith is on prohibition relief, he fumbles the ball and falls back at the decisive moment in the farm play.

Topeka Capital [Rep.].—The New York governor is for liquor and against the saloon, but his proposal of another constitutional convention to permit those states to have all the booze they want, without the "open saloon," is impracticable.

Atlanta Constitution [Dem.], Atlanta, Ga.—The address is one of surprising ability. He is as clear and courageous as were his archtypes, Jefferson, Jackson, Cleveland, and Wilson. He frankly states his opinion that personal temperance and public morals can be advanced, better promoted and secured by certain amendments in the eighteenth amendment and the Volstead act.

Daily Oklahoman [Dem.], Oklahoma City.—Candor and courage constitute the strength of Gov. Smith's speech, while an utter lack of knowledge of the agricultural problem is its outstanding weakness.

Times-Picayune [I. Dem.], New Orleans.—Gov. Smith's address will convince all fair minded Americans that his qualities have not been overrated. It should make effective appeal to the minds and hearts and consciences of all men and women who value candor, honesty, and courage.

Dallas News [Ind. Dem.]—There are vague spots in Gov. Smith's acceptance speech. However, on the prohibition question it is hardly to be denied that Gov. Smith has spoken with much the greater clarity and candor.

Mobile Register [Dem.], Mobile, Ala.—The address is not lacking in courage. It is an unusual document, unusual in its frank avowal of opinion on the major issues of the campaign. While many citizens in Alabama and elsewhere will look upon what Gov. Smith says of prohibition with disfavor they will recognize that herein he has created a definite and specific issue between himself and Mr. Hoover.

SMITH SPEECH BID TO WIN EAST, CAPITAL INFERS

Al Not Relying on West, Observers Hold.

BY ARTHUR CRAWFORD.

[Chicago Tribune Press Service.]

Washington, D. C., Aug. 22.—[Special.]—Al Smith is staking everything on the winning of the east on the prohibition issue, in the opinion of political observers in both parties who studied his acceptance speech tonight.

That the Democratic presidential nominee should go so far as to advocate an amendment to the eighteenth amendment as well as the modification of the Volstead act was interpreted as meaning that he has little hope of carrying western agricultural states which are normally dry.

Hoover Stronger in West.

Gov. Smith's declaration for a revamping of the eighteenth amendment to give the states control over the manufacture and sale of liquors was regarded by Republicans as making it virtually certain that Herbert Hoover will hold his own in the west.

Republicans expressed confidence the rural communities will accept the word of dry propagandists that the Smith proposal means virtual nullification of the eighteenth amendment and they will vote for the Republican ticket regardless of their feeling on the farm issue.

It was a source of satisfaction to them that Gov. Smith should present his prohibition program in some detail.

Mark to Shoot At.

As the situation now stands, they think it offers something concrete to shoot at. It would have been more difficult, they believe, to make headway against a more indefinite program for modification of the Valstead act.

As a further reason for the Republican belief that Hoover would hold the west, they doubted if the farmers would find much greater comfort in the governor's declarations on agriculture than in the promises of the Republican nominee. It was noted that while Mr. Hoover in his acceptance speech asserted that the working out of agricultural relief constitutes the most important obligations of the next administration and gave precedence to it over all issues, Gov. Smith dealt first with various other questions, including prohibition.

Program for Farm Relief.

That the Smith farm program is no more specific than that offered by Mr. Hoover is the belief of the Republicans. The farmers who have been disappointed over the refusal of Mr. Hoover to advocate enactment of the McNary-Haugen bill, Republican leaders maintain, likewise will resent Gov. Smith's failure to mention that measure by name. While Gov. Smith has promised to call farm leaders into consultation to work out a solution of the farm problem, he has specifically said he was against the equalization fee.

Gov. Smith's discussion of the tariff issue was construed as an appeal to the industrial east. His promise that the Democrats would not revise the tariff in such a way as to bring about a drastic revolution in the economic system represented a considerably different attitude to that of the Democrats who in the past have sought to win support by condemning high tariffs.

Study of Waterways.

One matter on which Gov. Smith appeared to be seeking middle western support was in connection with the St. Lawrence waterway project. His promise to restudy the relative merits of the St. Lawrence and All-American routes for a ship channel from the Great Lakes to the Atlantic was interpreted in some quarters as a bid for votes in Wisconsin, which the governor hopes to carry on the wet issue.

The governor's declaration for greater appropriations for flood control presumably found favor in Missouri, a border state which Smith is eager to carry, as well as in other states on the Mississippi river.

NEBRASKA NATIONAL COMMITTEEWOMAN QUITS AL ON DRY LAW

Omaha, Neb., Aug. 22.—(AP)—Dr. Jennie M. Callfas, three times Democratic national committeewoman from Nebraska, after reading Gov. Alfred E. Smith's speech of acceptance, issued a statement tonight declaring she would not support his election to the presidency because of his views on prohibition. Dr. Callfas said she considered her seat on the committee vacant.

"I shall oppose the election of Gov. Smith because he is opposed to the principles of prohibition and his promises to work for its serious modification," Dr. Callfas said.

Veterans of 1918 to View Training Camp of 1928

Today will be visitors' day at Camp Holliday, the citizens' military training camp at Fort Sheridan. Delegations from the American Legion, Daughters of the American Revolution, Veterans of Foreign Wars, and the Chicago Association of Commerce will attend. The visitors' program will open this morning with a review of the student body by Maj. Gen. Paul B. Malone, commanding the Sixth corps area, and Col. F. B. Shaw, commandant at Fort Sheridan.

OUT OF WORK, HANGS SELF.

Frank Buthman, 25 years old, 4839 School street, hanged himself in the basement of his home yesterday while despondent because he had been unable to obtain employment.

CORNSTALKS NOW BEING TURNED TO SILK AND PAPER

The Cornstalk Products company opened its plant in Danville, Ill., yesterday, to convert into valuable cellulose tons upon tons of cornstalks which formerly were waste and which the farmer can now get $5 an acre.

Cellulose has been recently developed by chemical science and the American Institute of Chemistry disclosed at Northwestern university much to say about it. Many products may be made from it, including rayon silk for underwear, gunpowder and news print paper.

The farmers around Danville received $5 an acre for the cornstalks in the field, the new company bearing the expense of cutting and removing the stalks. The new factory, on opening yesterday, had on hand [illegible] tons of stalks gathered from farms within a radius of about 50 miles.

When the formation of the company was announced last February, it was learned that William Wrigley Jr. was one of the big stockholders.

what makes husbands cross?

You know how it is. When sleep is lost, next day has to pay. Jumpy nerves, sluggish heads — short tempers naturally follow. That's the trouble with coffee for so many people. It contains caffeine—the drug that upsets sleep and nerves.

There's one coffee, though, that *lets* you sleep. Kaffee Hag Coffee is 97% free of caffeine. Only the drug has been removed. You could never tell it—except for sounder sleep and better feelings. Delicious coffee! How much better than cheerless substitutes!

At dealers. In the whole bean or ground. Full pound—16 oz.—in each can.

Now a Kellogg product

KAFFEE HAG COFFEE

Not a substitute—but REAL COFFEE—minus caffeine

AL'S SPEECH "FINE" TO ONE OF HIS AUDIENCE, MRS. ALFRED E. SMITH

Albany, N. Y., Aug. 22.—(AP)—Mrs. Alfred E. Smith expressed unqualified approval of her husband's speech tonight accepting the Democratic presidential nomination.

"I think it was just fine," she said, "and the crowd was mighty nice, wasn't it? They were all so enthusiastic. I liked the whole thing, even though I didn't go out in the rain to see the crowd on the lawn."

VANDALS DAUB TAR ON STATUE OF PETER PAN

[Chicago Tribune Press Service.]

LONDON, Aug. 22. — There was widespread indignation in London today as a result of the outrage perpetrated at the famous Peter Pan statue in Kensington Gardens last night, when vandals tarred and feathered the monument, which is a shrine for children from all corners of England, as well as thousands of American tourists.

When the disfigurement was discovered a screen was immediately erected about the statue while workers began repairing the damage.

Meanwhile Scotland Yard is hunting the vandals, who it is believed scaled the iron fence after the gate was locked. The statue was the work of the famous sculptor, Sir George Frampton, and commemorates Sir James Barrie's hero.

King Alphonso to Visit Argentina Soon; Cuba in '30

MADRID, Aug. 22.—(AP)—King Alfonso proposes to visit Argentina after the close of the Seville exposition, it was announced in official circles today. It was also stated that his majesty intends to visit Cuba and other Spanish American countries in 1930, if circumstances permit.

VATICAN PAPER CHARGES CALLES SHIELDS GUILTY

ROME, Aug. 22.—(AP)—Osservatore Romano, official Vatican organ, devotes nearly all of its front page today to the Mexican situation. It scoffs at President Calles' "thirst for justice" and declaring that what he desires is a star chamber trial in order to conceal what really was behind the murder of President-elect Obregon.

In passing, the paper remarks: "We are sorry for well deserving Mr. Morrow whom we must disillusion as to his personal influence for so much 'progress towards a better order of public government.'"

The Osservatore Romano cites freely from various reports as to who was responsible for the assassination and says: "Imprisoned are a nun. The suspects are Catholics, the accused of Calles. Those accused by public opinion and by the Obregonists are all at liberty. Nevertheless against the former there is no proof, only the vaguest and most ridiculous accusations."

'BROTHER JOSEPH' OF LEPER COLONY SERIOUSLY ILL

[Chicago Tribune Press Service.]

HONOLULU, Aug. 22.—Ira Dutton of Janesville, Wis., known as Brother Joseph, is seriously ill of influenza at the leper settlement on Molokai, where he has served 42 years as a volunteer relief worker.

Brother Joseph, who is 85 years old, has led an heroic life. He served in the civil war and won the rank of major. After the war, Robert Lincoln, then secretary of war, appointed him an investigating agent of the government. He sought solace in the religious life, however, and entered an Episcopal seminary, but not long after became converted to Catholicism. He later joined Father Damien, who was establishing a leper colony in Hawaii. He entered Molokai in 1886 and has remained there since.

RENOVATION OF ANCIENT PANAMA CHURCH ORDERED

[Chicago Tribune Press Service.]

PANAMA CITY, Aug. 22.—Panama's historic cathedral, probably the oldest structure here, was threatened yesterday with condemnation unless baths, water, and drainage are installed within forty-eight hours. The order was issued by the American health officer, Dr. Henry Goldthwaite, and carries a $50 fine for violation. Sanitary inspectors complained that the holy water in the church is breeding mosquitoes. Archbishop Rojas plans to install modern plumbing. The cathedral was erected 200 years ago, partly with stones from the Panama cathedral, destroyed by the buccaneer Morgan.

Luncheon

in the clouds

Enjoy Maillard's Tea Room in the STRAUS TOWER. Open from 11:30 to 4:30, except Sunday.

STRAUS TOWER

Michigan Avenue at Jackson Blvd. Admission 25 cents

"Kiss me again"

No. 3978

A Magnificent Organ Record of Victor Herbert's most popular Waltz by

EDDIE DUNSTEDTER

Radio's Most Popular Organist

Brunswick

2—Good Selections on Every Brunswick Record—2

Face All Broken Out?

Are you, too, one of those who have tried one thing after another for the skin, yet without results? Then try this simple treatment—used by thousands with amazing success. Rub on a little Resinol Ointment at night; wash off with Resinol Soap in the morning. You will be surprised at the QUICKNESS with which it acts—the Soap also to keep the complexion constantly clear and soft. At all druggists.

For free sample of each, write Resinol, Dept. 30, Baltimore, Md.

Resinol

SATISFACTION GUARANTEED

$40 $45 $50 suits reduced to

$26.50

OUR FINAL SUIT CLEARANCE

Business men, young men, college or high school men—they'll all get marvelous suits at the lowest price fine clothes have ever been marked. The smartest styles, the smartest fabrics and colors, thousands of hand tailored suits in weights for now, for fall or year round wear.

3rd floor

MAURICE L ROTHSCHILD

State at Jackson

MINNEAPOLIS | CHICAGO | ST. PAUL

NEW GROUPING OF PACIFIC RAIL LINES FORECAST

Would Offer Three Routes Across U. S.

A new transcontinental railroad grouping which would bring into coöperation the Southern Pacific and the Great Northern, Northern Pacific, and Burlington systems, and also embrace several other western lines which have been in competition, was forecast yesterday. This prediction followed an announcement of important changes in the executive personnel of several of the companies.

Information concerning the changes came from members of the directorate of the Chicago, Burlington and Quincy and the Southern Pacific companies. It was reported that Hale Holden, president of the Burlington, will become chairman of the executive committee of the Southern Pacific late this year. Mr. Holden, it was stated, is to succeed Henry W. de Forest.

Another Significant Grouping.

At the same time it was stated that Paul Shoup will be named president of the Southern Pacific, to succeed President William Sproule, who is retiring. Ralph Budd, president of the Great Northern, and Charles Donnelly, president of the Northern Pacific, both were said to be under consideration as possible successors to Mr. Holden.

It was stated Mr. Holden, when he takes up his new duties, will move from Chicago, where he has resided for years, to New York.

Formation of the new grouping, which, with its rate agreements with eastern lines, would offer a service spanning the continent by three routes, appeared to depend, it was stated, on the consolidation of the Great Northern and Northern Pacific railways that is now under consideration by the interstate commerce commission. Should this alliance be approved—and that was anticipated—it was indicated Mr. Budd, now president of the Great Northern, would assume a new office and the Burlington and united roads would operate under one president.

Some Alternative Routes.

Other routes embraced in the new proposed coöperation were said to be the Denver and Salt Lake, the Western Pacific, the Denver, Rio Grande and Western, and minor adjacent lines under the control of these roads.

There was speculation that the appointment of Mr. Holden as an executive of the Southern Pacific would allay that railroad's opposition to the expansion of the Western Pacific. It was pointed out that the latter has been increasing its California mileage during the last few years, despite the opposition of the Southern Pacific and the Santa Fé.

In this connection it was suggested in Wall street that Arthur Curtiss James, large stockholder in the Great Northern and Northern Pacific (which control the Burlington), also holds large blocks of stock in the Southern Pacific, the Atchison, Topeka and Santa Fé and other western roads, and that, therefore, Mr. James is behind a move for peace and a closer coöperation among all the roads for the promotion of California traffic.

The Great Northern and Northern Pacific are the two main trunk lines through the north portion of the United States west of the Mississippi. The Southern Pacific and Santa Fé control the business in the same portion of the states through the south. The Burlington, Western Pacific and others are the central lines between the two other groups.

Strives for Harmony.

The Burlington, however, has operated its traffic over its own trackage only so far as Denver, Colo., about one-half the distance to the Pacific coast. From Denver to the coast the Burlington controls no traffic outlet to the Pacific. Control of such an outlet to the coast by the Burlington has been opposed by the Southern Pacific.

Competition has been keen between the Southern Pacific and its northern rivals. The southern trunk lines have fought the northern ones for the business and the central lines have been "in the middle" in the colloquial sense of the term. It is said to be the plan of Mr. James, interested in all roads, to bring peace out of that situation—and therefor the new coöperative alignment.

It was believed in financial circles yesterday that F. E. Williamson, executive vice president of the Burlington, will succeed Mr. Holden as president.

HAY FEVER TIME NOW ON.
But SinuSeptic stops it quickly; effectively; relieves in a few hours! It is miraculous. Try it. $1 at any drug store. American Drug Corp., St. Louis.—Adv.

U. S. S. Lexington Makes New Naval History

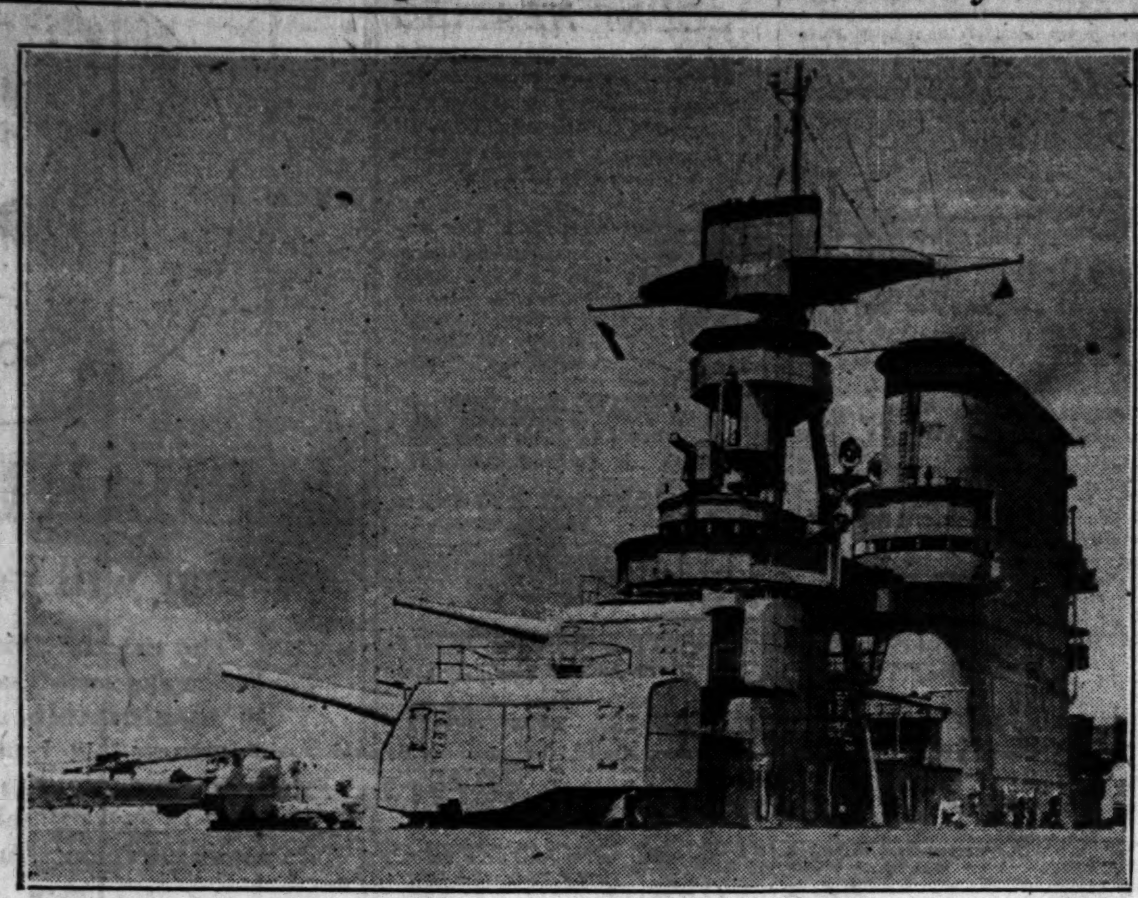

First picture ever taken showing the eight inch guns in the forward turrets of the airplane carrier in action in first battle practice off San Clemente island. The test was so successful that naval observers point out that the Lexington and the Saratoga, with their great speed of thirty-four knots, can choose time and place of action with any warcraft afloat.
[Pacific and Atlantic Photo.]

ALDERMEN FIGHT PLAN TO DELAY GARBAGE CARTS

Advise Mayor to Save Some Other Way.

Mayor Thompson's retrenchment order caused directions yesterday for a city-wide curtailment of street sprinkling and the removal of ashes and garbage.

Commissioner of Public Works Wolfe proposes to cut approximately $500,000 from the corporate fund expenditures of the bureau of streets before Jan. 1, it was learned, reducing by 20 to 25 per cent the present waste disposal schedule. Now the city gathers garbage every six days and ashes every nine days; the new schedule would be garbage every ten days and ashes every two weeks. Street cleaning would be curtailed proportionately.

Sends Out Mayor's Orders.

Mr. Wolfe explained he had referred the mayor's retrenchment instructions to his bureau heads. Thus far he has no reports from them to make public.

It was learned, however, that Mr. Wolfe yesterday morning conferred with Thomas H. Byrne, superintendent of streets, and the fifty ward superintendents. The ward superintendents also received in letters the orders to cut down on disposal service. Within a few hours protests began from aldermen.

"I'm for economy," Ald. A. H. Mose [50th] said, "but it's going too far when it means that garbage is going to pile up in your back yard for ten days in hot weather. There are plenty of other places to trim expenses. We are just beginning to get our streets repaired on the north side when this comes along and hits us again."

Ald. Mose said he would seek a special meeting of the council, if the curtailment is as drastic as indicated.

Another Alderman Protests.

Ald. A. J. Prignano [20th] was another. His ward, he said, is fighting for more frequent, not less, collection of garbage. Several other aldermen agreed.

Approximately $8,000,000 was appropriated in the 1928 annual budget for waste disposal and street cleaning activities as compared to $7,200,000 in 1927. The council, however, was asked for an added $800,000 in the July, 1928, mid-year budget, but granted $343,370. The Thompson leaders at that time argued alleys and streets must be cleaned at any cost.

Mr. Wolfe's curtailment program, it was said, is likely to bring to a focus aldermanic objections to the methods used under the mayor's retrenchment order which applies over every department, in proportion to its budget appropriations, instead of affecting pay rolls, big contracts and other expenditures not directly affecting public welfare.

The mayor's intention, according to Mr. Ettelson, is to avert an impending deficit of $3,000,000 to $5,000,000 in the corporate fund forecast by City Controller Charles C. Fitzmorris just before his resignation.

BANK STOCKS ADVANCE TO UPHOLD RUMORS OF IMMINENT MERGING

Imminence of the consolidation of Chicago's two largest banks, the Continental National Bank and Trust company and the Illinois Merchants Trust company, was reflected again yesterday in a further advance in the market prices of their shares. Continental National stock jumped 25 points to 698 and Illinois Merchants stock rose 17 points to 1,227.

Reports in La Salle street were that the final details of the billion dollar merger are being ironed out by small groups of officers, directors and large stockholders of both banks. It is expected the plans will be in shape for simultaneous presentations to the directors of both banks about the middle of next week. However, the merger has been tentatively approved by several of the largest stockholders.

Officials of both banks continued to refuse to discuss the merger but their reticence was attributed to the fact that their directors have not voted on the plan yet and therefore the deal is not technically closed. Reports that any of the large stockholders of either bank had disposed of their holdings were discredited. In fact, it was said several of the principal stockholders have added to their holdings, which has been the main cause of the soaring market prices.

BOY DROWNED WHILE ROCKING BOAT ON RIVER

(Picture on back page.)

Rocking the boat yesterday afternoon cost the life of Edwin Marsik, 10 years old, 2745 South Crawford avenue, who, with his older brother, had rented a rowboat for a day's outing on the Des Plaines river near Willow Springs. Witnesses later told the police that the boat was seen to rock violently and Edwin pitched into the river.

Fred Michelau Jr., 25 years old, a member of the Evanston fire department, was drowned Tuesday night in Echo lake, near Muskegon, Mich., according to a report received last night. Michelau had gone to Echo lake with his fiancée, Miss Marie Hoffman of Wilmette, and their mothers to spend a three day furlough.

Michelau and Miss Hoffman lost their balance while attempting to change seats in a canoe. Miss Hoffman was rescued by a life guard.

Killed by Auto in Front of Home; Toll Is 630

Henry Graham, 71 years old, 4166 Addison street, was struck and killed in front of his home yesterday by an automobile driven by John K. Smith, 2726 73d avenue, Elmwood Park. This death raised Cook county's 1928 motor toll to 630.

ADMITS RENTING GUNS TO GANG BEFORE ROBBERY

Says He Got $100; Two Others Held.

George Raymondi, 729 Drake avenue, last night confessed to police that he received $100 for lending two guns to the robbers who on Tuesday held up two messengers of the Service State bank, 5601 West North avenue, and robbed them of $19,000. He named seven men, whom he said, shared in the proceeds.

The two messengers, Thomas Meany and Ole Peterson, riding in a taxi, were forced to the curb by five robbers in another car and robbed of the cash they were taking to a downtown institution.

Traced Through Auto.

Their description of the thieves' car led police to Melrose Park where they arrested William Taddio, 22 years old, and Carl Torraco, 23, of 1115 North 15th avenue.

Torraco, through his photograph, was identified yesterday by three officials of the West McHenry State bank, as one of the robbers who a week ago held up the bank and escaped with $12,000.

These bank officials will come to Chicago today to verify their identification.

Keeps Names Secret.

Those named by Raymondi were not divulged by police last night, while they sought those still missing, and they refused to say whether those in custody were among the ones accused by Raymondi.

Police hope, through the statement of Raymondi, and the partial identification of Torraco to clear up both robberies, and also the killing of Angelo Francisco, whose riddled body was found in the abandoned car used by the bandits in the West McHenry bank robbery, and the shooting and burning to death of his common law wife, Adelino Zaccard, the following night after she had been taken for a ride and left in a ditch beside a country road near Crown Point, Ind.

Police also announced last night that with the arrest of four men and two women they had solved the $5,100 holdup of the Bowman Dairy company on July 10. Those arrested are Charles O'Hearn, 1616 Maude avenue; William Kolbese, owner of a soft drink parlor at 3048 Milwaukee avenue; J. Hudson, 4435 Cortez street; Frank Santore, 1631 West Erie street; Anna Clemons, 19 years old, 3416 Palmer street; and Irene Schultz, 18 years old. Among the four men is said to be one who "squealed" because he was not satisfied with his share of the loot.

Better English
Classes Forming
Direction Mr. Roberts
A Wonderful Opportunity
Tel. Rogers Park 0234

HOOVER TAKES UP PROBLEMS WITH FARMERS

Outlines His Principles at Cedar Rapids Parley.

BY PHILIP KINSLEY.
[Chicago Tribune Press Service.]

(Picture on back page.)

Cedar Rapids, Ia., Aug. 22.—[Special.]—Herbert Hoover will close his first western campaign swing tomorrow and leave on a nonstop journey to Washington, so far as politics is concerned, after a series of conferences with farmers and farm paper editors of the middle west. He will go through Chicago late in the evening without seeing any one, returning there later in the campaign for an important address.

Conferences with farmers began soon after his arrival here this morning from West Branch. He had expected to have a sort of round table discussion, but found himself doing most of the talking. Whispers of revolt in North Dakota, Minnesota, South Dakota, Wisconsin and Indiana reached here, but there was no organized protest.

Calls It Bad Marketing.

Mr. Hoover did not reveal any detailed plans for farm relief. He considers the present break in the wheat price, for instance, an illustration of bad marketing; a glut in the market due to the heavy crop in the southwest.

Many farmers think that the Republican administration, of which Mr. Hoover has been a part, should have done something long ago to make such a situation impossible. The supporters of the Republican candidate promise a development of the wheat pool by states and a government organization which will make it effective.

With the McNary-Haugen theory of relief practically out of the picture for the future, no matter who is elected, the situation comes down to the alternative of Mr. Hoover and his promises and Gov. Smith and his promises.

"Hoover Keeps His Promises."

"Hoover's acceptance speech must be regarded as the frankest admission of the agricultural situation that has come from a Republican of his prominence in many years," said Senator Gerald P. Nye of North Dakota, one of the states that is reported to be in the doubtful column. "Many say that his are the statements of a candidate and it must be taken into consideration that promises have been made before and not kept. Hoover's record shows that he has kept his promises. He will, however, have to convince the farmers of this."

Things are not so rosy in North Dakota, South Dakota, Minnesota, Montana, and Wisconsin from a Republican point of view, and the agricultural west is far from being won, according to reports brought to the candidate. There is always the promise held out, however, that when it comes to actual voting in November this protest feeling will have died out.

James W. Good, western campaign manager, reported that Mr. Hoover had gained a good deal of support in the corn belt by his acceptance speech and by his excellent follow-up in West Branch.

Oglesby to Head Bureau.

John G. Oglesby, former lieutenant governor of Illinois, was appointed today as farm bureau director for the Republican national committee, with headquarters in Chicago.

Mr. Hoover met today with farmers and editors of farm papers with subscription lists totaling eight million readers. Sam Guard, editor of the Breeders' Gazette of Chicago, was in charge of the conference. Former Gov. Samuel McKelvie of Nebraska, editor of the Nebraska Farmer, was one of the active participants.

Mr. Hoover talked on the economics of farming. It could hardly be called a discussion, as no one asked the candiate any questions. He talked, as one man described it, like the director of a business corporation or an economist.

"He showed a clear gasp of the economics of farming," said former Gov. McKelvie. "I think the reaction among the editors was that he is the man to be trusted to direct this great business in the future."

Plan Government Warehouse.

Government aid is to be expected from the Hoover administration, it was said, in building warehouses in which the pools and coöperatives can store and grade their wheat and hold it for a profitable price. Mr. Hoover did not go beyond general principles in his discussion. He elaborated on the necessity of eliminating waste in farming and emphasized the indirect aids to agriculture that must be fostered.

He found in his contact with these farmers and editors what he called a heartening support. Mr. Hoover does not take up more than one problem at a time. The immediate problem before him, and it is a great one in his view, is to get elected. Then he will place his experience and his ability at the disposal of the farmers.

Mr. Hoover listened over the radio this evening to Gov. Smith's acceptance address. He said that he would not have any more statements or speeches to make until he reached Washington. He expects to talk somewhere Labor day. The candidate and his family are guests at the estate of Mrs. James B. Douglas on the edge of the city.

330 DAYS IN JAIL GIVEN THIS TOWN'S "BAD BOY" MAYOR

Newburyport, Mass., Aug. 22.—(AP)—The mottled career of Andrew J. Gillis, this town's "bad boy," and its mayor as well, was reviewed by Judge Nathaniel N. Jones in District court today, when "Bossy" was sentenced to serve 330 days in the house of correction and ordered to pay fines aggregating $1,140.

"Bossy" defied the city by opening a gasoline station in the residential part of the city. When Judge Jones pronounced sentence "Bossy" said:

"I appeal."

He was released on his own recognizance pending action on his appeal.

Four charges, containing thirteen counts, were brought against the mayor and he was found guilty on each one. Seven counts of illegally storing gasoline resulted in fines of $700 and 210 days in jail. Four others of illegally selling gasoline added $400 and 120 days in jail to the sentence.

For Safety's Sake—demand
CARBONA
UNBURNABLE & NON-EXPLOSIVE
Cleaning Fluid
SATIN SLIPPERS cleaned perfectly—leaves no after odor
20¢ BOTTLES AND LARGER SIZES AT ALL DRUG STORES

Chicago Daily Tribune
THE WORLD'S GREATEST NEWSPAPER
Vol. LXXXVII. Thursday, Aug. 23. No. 202.
Entered as second class matter June 8, 1903.
Published daily at Tribune Square, Chicago, Illinois.
MAIL SUBSCRIPTION PRICES.
Mail subscription price in Ill. [outside of Chicago], Ind., Iowa, Mich., and Wis.—Daily with Sunday, one year, $12.50.
Zones 3 and 4 in states other than Ill., Ind., Iowa, Mich., and Wis.—Daily, $7.50 per year.
Zones 5 to 8 inclusive—Canada, Mexico and foreign—Daily, $12.00 per year.

Actually $2 and $2.50 sheer chiffon hose
$1.35
WITH PICOT TOPS
They're gorgeous hose—as thin and sheer as can be—the real 42 and 45 gauge kind; every pair perfect, absolutely flawless. They're brand new Fall shades, 30 colors to pick from
MAURICE L ROTHSCHILD
State at Jackson

Coupon for Special LIFE INSURANCE POLICY
Issued Exclusively to Chicago Tribune Readers
$1.00 a month, with coupon below, for a Life Insurance Policy which pays $1,000 Plus!
No Medical Examination! No Subscription Necessary!
Note: Included are Valuable Total and Permanent Disability Benefits!
This means that Full Amount of Insurance is payable to the insured, WHILE LIVING, in event of Total and Permanent Disability, as stated in Policy. Open to men, women, boys and girls in normal health, between ages of 9½ and 44½. Only one policy to a person. Issued by the Federal Life Insurance Company through special arrangement with The Chicago Tribune.
FILL IN AND MAIL. COUPON
"Special Life Insurance Department"
FEDERAL LIFE INSURANCE COMPANY,
168 No. Michigan Avenue, Chicago, Ill.
I hereby certify that I am a reader of The Chicago Tribune and wish to apply for a Special Life Insurance Policy made available by The Chicago Tribune in the Federal Life Insurance Company, in the amount of $1,000 PLUS. I enclose check or money order for $............ to pay for First Month's ☐ One Year's ☐ Premium.
Yearly Renewable Reducing Term to Age 45. Whole Life Thereafter. NOTE: The premium is $1.00 per month up to the policy anniversary nearest age 45 of the insured. Thereafter $2.50 per month. If you wish to pay for a full year, enclose $11.00.
My Name Is .... Print name in full — Do not use initials
My Address Is .... Street — City — State
Date of Birth.................................... Day — Month — Year — My Age Is..........
Beneficiary ....
Write here the full name of the person to whom you want Insurance paid at your death.
NOTE: This Insurance will become effective if and when issued by the Federal Life Insurance Company at its Home Office in Chicago. A short-form application blank will be mailed to applicants in accordance with requirements. The Federal Life Insurance Company reserves the right to reject any application for this insurance for any cause whatsoever, and in such cases will return to the applicant the full amount of the payment sent with this coupon. This offer open only to persons between ages of 9½ and 44½. Only one of these Life Insurance Policies to a person.

COUPON FOR TRIBUNE ACCIDENT INSURANCE POLICY
For New Policy or Renewal
To secure The Tribune's $7,500.00 Travel Accident Insurance Policy, or to renew for another year one previously issued to you, cut out and fill in the application below and send it with $1.00 to Tribune Insurance Dept. Federal Life Insurance Co., 168 No. Michigan Av., Chicago, Ill.
(As stated in the Policy, the value of all specific indemnities increases 10% each year your policy is renewed.)
FILL IN AND MAIL. COUPON
☐ NEW POLICY — OR — ☐ RENEWAL
Check here if you wish new policy — Check here if you wish old policy renewed
APPLICATION for $7,500.00 TRAVEL ACCIDENT INSURANCE POLICY
Issued to Readers of The Chicago Tribune
(Fill Out This Application and Send to Tribune Insurance Dept., FEDERAL LIFE INSURANCE COMPANY, 168 North Michigan Ave., Chicago, Illinois, with Registration fee of $1.00—Money Order or Check made payable to Federal Life Insurance Co.)
I certify that I am, or will become a reader of The Chicago Tribune and hereby apply for a $7,500.00 Policy in The Federal Life Insurance Company, issued only to readers of The Chicago Tribune. (If you wish a new Policy, ALL QUESTIONS BELOW MUST BE ANSWERED. If you wish to renew a Policy previously issued to you, indicate above and fill in name and address only.)
FULL NAME....................................
ADDRESS .... Street — City — State
PLACE OF BIRTH.................................... AGE..........
DATE OF BIRTH—MONTH.............. DAY...... YEAR......
ARE YOU TOTALLY BLIND OR DEAF?..... ARE YOU CRIPPLED TO THE EXTENT THAT YOU CANNOT TRAVEL SAFELY IN PUBLIC PLACES?..........
WRITE HERE NAME AND ADDRESS OF PERSON TO WHOM YOU WANT INSURANCE PAID IN CASE YOU ARE KILLED, OTHERWISE IT WILL BE PAYABLE TO YOUR ESTATE.
BENEFICIARY'S NAME....................................
RELATIONSHIP ....
ADDRESS ....
No more than one of these Accident Insurance Policies will be issued to any one.

THERE'S SOMETHING ABOUT THEM YOU'LL LIKE

The cigarette war was a tempest in a teapot—till Tareyton made it a saving in your pocket by cutting a dime from its price!
Herbert Tareyton NOW 15¢

$12 ST. LOUIS and return
Aug. 31st, Sept. 1st
Tickets good going on trains leaving Chicago after 8:00 a.m. August 31st and on all trains September 1st, including all midnight trains. Good for return on all Chicago trains leaving St. Louis to and including September 16th (including midnight trains).
Tickets honored in coaches and chair cars; also in parlor and sleeping cars upon payment of regular charges.
For tickets, reservations and information, ask
CHICAGO & EASTERN ILLINOIS
WABASH RAILWAY
ILLINOIS CENTRAL R.R.
CHICAGO & ALTON R.R.

CARSON PIRIE SCOTT & Co
THE MEN'S STORE
MONROE at WABASH
Golf Clubs
Of Stainless Steel
Special—$5.75
All imported irons, of stainless steel and shafted in Scotland by hand. Both right and left hand models included.
Brassies, Spoons, $3.95
Steel shaft, with both fancy and plain faces. Exceptional values at $3.95.
The Golf Section—Third Floor

YOUR OLD FUR COAT
Restyled into A 1929 Model
For as Little as $35
CHAS. BARTH
FURS from MAKER to WEARER
65 E. RANDOLPH
2ND FLOOR ENTER ON GARLAND COURT OPP. LIBRARY

Shirt Salesman
An unusual opportunity is open for an experienced shirt salesman to cover states of Indiana and Illinois on a high class line of Troy made shirts, selling from $13.75 per dozen up.
This man must know another line shirt and is known among the trade. He must know how to talk quality and workmanship.
If you are this man, write in strictest confidence, telling about yourself in first letter.
Will advance right man drawing account against commission.
KALON, INCORPORATED
1107 Broadway, New York

Subscribe for The Tribune

DEMOCRATS SET RECORD FOR PEP AT STATE FAIR

Oratory and Optimism Fill the Air.

BY PARKE BROWN.

[Chicago Tribune Press Service.]

Springfield, Ill., Aug. 22.—[Special.] —If attendance and intensity at the Democratic day program of the Illinois state fair constitute a criterion, one of the bumper fall crops in this section will be a heavy harvest of Democratic votes.

Floyd E. Thompson and A. J. Cermak, nominees for governor and United States senator, respectively, were the speakers, but observers said the importance of the occasion lay not so much in what they said but in the question of who came to hear them. And the old timers insisted emphatically that the turnout beat anything of its kind in many years.

Candidates Delighted.

The candidates, nearly all of whom were present on the platform, were delighted with their reception.

They had feared a frost, and the furore of enthusiasm pleased them almost beyond expression. Glowing reports were made to them by men and women from all parts of the downstate territory who flocked to greet them after the speeches.

"Christian county," said one man, "why, we're always Democratic, but there are more Democrats down there this year than we ever knew existed."

"In St. Clair county it's almost unanimous," said another, who jestingly pleaded guilty to being a Republican in "normal" years.

"Williamson county is a mining county and ordinarily goes Republican by 7,000 or 8,000, but this time it'll be Democratic by 2,000,"' said another of the handshakers. Thus it went for about an hour.

The unusually strong Democratic trend was generally attributed to the farmers who feel that the Republicans have had ample opportunity to solve the farm problem and have failed, and that, it is time to give the other side a chance.

Cermak Jabs at Small.

Cermak aroused laughter when he alluded to the fact that tomorrow instead of being called "Governor's day" on the program as usual, is labeled "Republican day," the inference being that the Republican nominees thus have evaded honoring Len Small.

His greatest applause came when he referred to the shooting in the City Hall square building in Chicago yesterday.

"How long will the people submit to this sort of thing?" he demanded. "Only yesterday, directly across the street from my office in the county building, federal agents entered one of our largest office buildings without a warrant or any authority in law and when a man fled they drew pistols and shot him down, pursuing him down one flight of stairs after another and firing on him again and again. Then they carried him back up stairs and barricaded the office against the police and refused to allow their victim medical attention until after they had framed up their story, their alibi, concerning the shooting.

No One Is Safe.

"That man might have been any one of you. Who wouldn't run when three men enter an office with drawn guns, and if you run you are shot down.

"And that sort of thing will continue just as long as our laws are in their present condition. It is an impossible situation. The laws must be revised. No man with common sense can take any other position."

For the first time in his speaking campaign Justice Thompson began to cite figures in support of his charges that his opponent, as secretary of state, has mismanaged the business of his office.

"Four months after I exposed his public record," he said, "he makes a general denial, but furnishes no evidence in support of his denial.

"Under the constitution, he is required to pay into the state treasury all fees collected by him. He is not a depository of public funds and has no authority to carry a dollar out of the state house door and put in his bank, where it will begin to contribute to his private fortune.

"The aggregate of remittances during the period from Jan. 8, 1917, to June 30, 1921, was $27,006,922.49. His practice of withholding these funds and making an accounting of them every 100 days amounted to withholding of the total sum for a period of fifty days. At 2 per cent interest, the sum would have earned for the people $75,019.22, and, at 4 per cent, twice as much. In 1921 the general assembly passed an act which required all collecting officers to pay into the state treasury the gross amount of money received without delay, and not later than thirty days after the receipt of the same.

"My opponent says that he secured the passage of this law. This claim is as frivolous as it is false. It is absurd to assume that a man would urge the passage of a law to compel him to do what he could do and should do voluntarily.

Takes Full Advantage.

"It is significant to note that he has taken full advantage of the deadline fixed by the legislature since he has been in office. Between July 1, 1921, and June 30, 1928, the aggregate of remittances to the state treasurer was $114,239,306.95. These remittances were made on a daily basis ranging from twenty to thirty days after date of receipt, which is the equivalent to the withholding of the total sum for twenty-five days. At 2 per cent interest, this would have yielded to the taxpayers of Illinois $158,664.70, and at 4 per cent interest twice as much."

"These figures substantiate my charge that Louis L. Emmerson, as secretary of state, has withheld from the public treasury millions of dollars of the people's money, thereby depriving them of thousands and thousands of dollars of interest earned on these funds."

TO MAKE DEBUT

MISS MARION CLAIRE.

Miss Marion Claire, Chicago singer who is to make her débût with the Chicago Civic Opera company this fall, sailed from Genoa. Miss Claire is the daughter of Horace Wright Cook, attorney. For the last five years she has maintained her home in Milan. She has sung in Italy and Germany.

OMAHA PAPER HITS WHITE FOR SMITH ATTACK

Omaha, Neb., Aug. 22.—[Special.]—The Omaha World-Herald prints a scathing editorial in its evening edition today denouncing William Allen White, the Emporia, Kas., editor, who recently attacked Gov. Al Smith.

The article advises Smith or his followers not to be alarmed, as White is as changeable as the elements and that the paper would not be surprised if next week White would be going about the country praising the virtues of the Democratic presidential nominee and condemning Hoover and Curtis, nominees of the Republican party.

The World-Herald goes on to say that only a short time before the Republican convention White wrote an editorial for the Emporia Gazette, in which he denounced Hoover and wound up by calling the Republican nominee "a timid fat capon."

Just a few days before the Hoover attack, White attacked his fellow statesman, Senator Curtis, in which the latter was called a "nitwit."

As to White's attack on Smith, the World-Herald continued: "White perfumed the filth. He sprinkled it lavishly with compliments by trying to back-fire and say that it was a good and honest man who championed the cause of the bootlegger and the prostitute.

"A fair white God who was a black and dirty demon, It is the way White's mind works. . . . Having emptied his gutter stuff on the state capitol at Albany, White retracted, then fled to Europe."

LIQUOR ISSUE WORRIES G. O. P. IN MINNESOTA

Farm Relief Also Strong Factor.

BY ARTHUR EVANS.

[Chicago Tribune Press Service.]

St. Cloud, Minn., Aug. 22.—[Special.] —Volsteadism is the dominant political topic out here, with farm relief a strong second.

The politicians are making a prodigal use of arithmetic on the question, "How dry is Minnesota?" Their computations hark back to 1918. In that year the state turned down a proposed prohibition amendment to the state constitution. Some 16,000 more dry votes were cast then than wet votes, and the proposal fell through because it was 700 shy of the required majority of all votes cast at the election.

It was a few days before the armistice, enlisted men were all away, and dry emotion was at its crest, but the state stayed wet. Minneapolis voted dry by 7,000, St. Paul voted wet by 2,000.

Opinion Is Divided.

Many maintain that the sentiment for liberalizing the Volstead act is now far in the majority, and they are wondering how much of it will work into votes for Smith. Others contend the state is politically dry, and that even the hardy souls who pack a pint of raw alcohol on the hip and toss it down neat, still retain the habit of voting dry.

The large German vote is wet, but the Scandinavian vote is dry. What gives the brethren pause is the fact that the liberalizing movement is assuming proportions among the drys.

Citizens inclined that way have their home brew and even in dry regions serpent sting hootch is readily acquirable. Many a gasoline filling station nowadays leads a dual life, dealing in refreshments for the driver as well as the car.

Drys Growing Disgusted.

Among the drys themselves a growing spirit of revolt is perceptible against these evils, juvenile gin drinking, and the rest, which are in the train of prohibition. This was recently shown in the vote on liquor in North Dakota, where the state almost went wet, after being constitutionally dry since statehood. As to how far this may affect the actual vote on national party tickets in November is another question.

On farm relief, good crops were surmised to be having a calming effect upon the McNary-Haugenist corn revolt. But the tumble in prices appears to have halted this. Scouts bring in word from the countryside that farmers who were feeling quite gay over high crop prospects are now talking glumly over low prices. What they are saying, as reported by the gumshoers, is that in eight years the Republicans failed to devise machinery to stabilize prices, and then kicked the McNary-Haugen idea out twice with a Coolidge veto without producing some substitute. They regard Hoover in the light of adviser to Coolidge.

Hoover Strong in Duluth.

The dairy farmers who buy feed are untouched by the agricultural peeve. Up in the Duluth area Hoover is accounted strong, especially on account of his advocacy of the St. Lawrence waterway, which would mean at least a dime a bushel to wheat raisers on farm prices. Duluth has been the headquarters of the St. Lawrence movement.

Talking with farmers of German descent, one hears criticism that Hoover was close to President Wilson during the war; talking with farmers of Scandinavian origin, one often gets for answer a gesture. It consists of gently tapping the abdominal region, with the remark, "We still feel sick from eating black bread during the war." A stock remark has been heard all the way from Michigan to Minnesota, "He kept wheat prices down and sugar prices up."

Tammany Scare Working.

On the other hand, a swing of Democratic farmers to Hoover is discernible in many localities. Tammany seems to be scaring them off. For years the Democratic party has been a receding one, and in the last election it mustered only 56,000 votes for Davis. The Farmer-Labor party likewise is slipping and the experts figure it is 50,000 votes weaker than two or three years ago. It cast only 98,000 votes in the June primaries, where the Republicans polled 280,000.

The mixup, the cross-currents, puzzle the politicians. And one source of wonderment is how the La Follette vote of 339,000 four years ago will be divided between Hoover and Smith. Republican old timers figure that the last six weeks of the campaign will swing the state Republican as usual.

Stork Gaining Ground in Chicago After 1927 Setback

The stork is gradually gaining ground in Chicago after a losing race during the first part of 1927, Health Commissioner A. H. Kegel reported yesterday. During the week ending Aug. 17, 1,255 births were recorded as compared to 1,218 during the preceding week and 1,229 in the corresponding period last year. Although the year's total does not yet equal that of 1927, it may do so before Jan. 1 if the rate of increase continues, Dr. Kegel said.

CITY PROSECUTOR DEFENDS SELF IN COURT HEARING

Fred H. Huber yesterday appeared in the Chicago avenue courtroom, not in his usual capacity of an assistant city prosecutor, but to defend himself against a charge of disorderly conduct which had been brought against him by a cab driver.

Maurice Belgrade, 2012 Lemoyne avenue, the complainant, told Judge John L. Lupe that he had brought Huber to the police station Tuesday night when the latter jumped on the running board of his cab and struck him after he had made a "U" turn on Clark street.

Huber told the judge that he brought Belgrade to the station after the cab driver had made a turn and bumped into the rear end of his automobile.

In the absence of John L. Phillips of the American Bankers' Signal company, a passenger in the cab, who witnessed the argument, Judge Lupe continued the case until Friday, when the latter will tell his version of the affair.

COMPARE the touch
COMPARE the output
COMPARE the work

Telephone RANdolph 0201

ROYAL TYPEWRITERS

Blue Felt Hat, $12.50

SMART HATS that will go to college

The new fall hats arriving at Betty Wales are so unusual, so youthful and so unmistakably up to the mark in smartness that young fashionables who are going away to college are losing no time in making selections. Felts, velvets and velours in deep, vivid shades.

$12.50

Other Hats, $10 to $35

Betty Wales Shops

65 EAST MADISON St. and WILSON AVE. AT SHERIDAN RD.

Frigidaire Corporation, the world's largest makers of electric refrigerators

PRESENT

THE NEW FRIGIDAIRE

YOU DON'T HEAR IT START •• YOU DON'T HEAR IT STOP •• YOU DON'T HEAR IT RUN

For twelve years the pioneer in automatic refrigeration once again sets a new standard

INCREDIBLY quiet operation, greater cabinet beauty and convenience . . . surplus refrigerating power built into a new and radically improved compressor . . . this is the New Frigidaire. Millions of dollars were spent to make possible the New Frigidaire. Not only the experience of refrigeration experts was called on but even that of automotive inventors, chemical and electrical engineers . . . authorities in many different fields.

Sound-proof rooms were constructed for tests. Sound recording instruments were used, more delicate than the human ear. And all that the New Frigidaire should be noiseless, powerful and economical. The result is an entirely new and radically improved compressor . . . a new development in automatic refrigeration. The New Frigidaire is incredibly quiet. You don't hear it start. You don't hear it stop. You don't hear it run.

The New Frigidaire has tremendous reserves of power in its simple mechanism. It meets every emergency with the same absolute reliability.

The shelves of this cabinet are all at convenient height. Frigidaire engineers have concealed the compressor completely

The New Frigidaire is the most beautiful refrigerator ever developed commercially. But more surprising even than its beauty, is the convenience of its details. You should see it for yourself . . . you should visualize it in your own kitchen . . . only then can you realize the advance which the New Frigidaire marks in convenient housekeeping.

There is a beautiful new Frigidaire planned and built for your exact needs. Come down and pick it out . . . on August twenty-third.

Big Special Demonstration opens Thursday, August 23rd

The New Frigidaire, the newest development in electric refrigeration, is now on our showroom floor. And we're giving a remarkable demonstration every day and every night this week.

We're showing what the New Frigidaire will do under actual household conditions. We're showing just why it runs so quietly and so efficiently. We're showing how it insures absolutely *safe* refrigeration.

Come in and see it for yourself. For your convenience, we are open each night this week and next week until ten o'clock.

Low prices and easy terms

The Frigidaire Corporation believes that every household in America should have automatic refrigeration . . . for health . . . for convenience . . . for economy. The New Frigidaire carries low prices and easy General Motors terms . . . prices and terms which make it possible for *everyone* to have the benefits of Frigidaire now. Come in this week and find out about them.

The patented self-sealing ice trays of the New Frigidaire freeze ice cubes quickly and always

STOVER CO.

313 North Michigan Ave. 445 East Erie St.

Telephone: Whitehall 4955

Stover Co. Branches

South Side—6767 Stony Island Ave. . . . . . . Plaza 2701
South Side—1626 W. 79th St. . . . . Radcliffe 3011
Roseland—10901 S. Michigan Ave. . . . . . Pullman 9310
Evanston—1631 Sherman Ave. . . . . Greenleaf 4480
Highland Park—382 Central Ave. . . Highland Park 150
Hubbard Woods—890 Linden Ave. . . . . . Winnetka 1512
Austin—5942 W. Madison St. . . . . Columbus 3122
Northwest Side—4766 Milwaukee Ave. . . Palisade 1208
Northwest Side—4746 N. Western Ave. Longbeach 4593
Elmhurst—125 S. York St. . . . . Elmhurst 968
LaGrange—4 S. Fifth Ave. . . . . LaGrange 4718

Dealers

Public Service Co. of Northern Illinois. At all their offices
Western United Gas & Elec. Co. . . . . At all their offices
Western Public Service Co. . . . . At all their offices
The Fair—Sixth Floor . . . . State 2500
Oak Pk.—Nicholas Hdw. Co., 121 Marion St. . Mans. 1300

GOTHAM POLICE GIVE THEIR VIEWS ON NIGHT CLUBS

Testify in Federal Jury's Liquor Roundup.

BY TOM PETTEY.

[Chicago Tribune Press Service.]

New York, Aug. 22.—[Special.]—Society day having proved more or less of a flop, today was police day at the federal building. Sixteen city policemen, with a deputy chief inspector leading, answered the call of the United States liquor grand jury and presumably told all they knew about Manhattan's night clubs—and that should have been plenty.

The ballyhoo of the Broadway rum hunters and the circus proceedings that United States Attorney Charles H. Tuttle halted so abruptly on Monday again took on new life, for Mr. Tuttle has vanished as mysteriously as he returned to town. Whatever Mr. Tuttle may think of the big prohibition roundup, the end of the rodeo is by no means in sight. The night club crowd realizes that it laughed too soon and now there is fresh grief in the ha-ha parlors.

In Hands of Enemy.

The federal building is in the hands of the "enemy." Mr. Tuttle left a bit suddenly last night for his summer home at Lake George, N. Y., after having spoken out in condemnation of the wholesale interrogation of night club patrons. Unofficial word from Washington intimated he might fume as much as he wished, but that the hippodrome would not be squelched.

Mrs. Mabel Willebrandt, the assistant attorney general in charge of prohibition, remained in Washington and shed little light on the herculean efforts to clean up Broadway and wean its playboys from the bottle. The grand jury investigation is continuing just as it was planned.

Mrs. Willebrandt may not come here, but she has left the whole affair in the hands of her young men, and some of them belong to the New York staff. Her assistant, Norman Morrison, appeared to be entirely in charge at the federal building today. None of Mr. Tuttle's men was anywhere in sight. It was intimated that the procession of witnesses, for 125 of whom subpœnas have been issued, would continue in spite of Mr. Tuttle's angry protests. Mr. Tuttle apparently has been quite superseded for the moment.

Mr. Tuttle Coming Back.

When Mr. Tuttle was asked tonight over long distance telephone whether he was aware that Mr. Morrison had proceeded in his absence with the examination of witnesses in the night club cases before the grand jury, he said:

"I am about to take the night train back to New York. I shall not make any statement until I reach my office tomorrow. I have nothing to say from Lake George."

At the head of the parade of witnesses today was Deputy Chief Inspector James S. Boland, overlord of the west side, where most of the night clubs hang their electric signs. He was questioned by the jury, after a brief interrogation by Morrison.

Lieut. John Buckley, a desk officer and one time Police Commissioner Enright's office manager, was next questioned. Buckley comes from the "south of Greenwich Village" section.

Detective Sergt. Frank Campbell went before the jury and presumably told of conditions in the night clubs of Greenwich Village.

The remainder of the witnesses—police and plain clothes men, who work in the Broadway and Village sections—were questioned individually by Morrison and his Washington assistants. It was not revealed whether they went before the jury.

Forty members of the police force have been named in subpœnas as well as two retired captains. Those who appeared today were the vanguard.

REPORT TOOMBS INSURANCE CO. TO BE MERGED

Receivers for the Toombs & Daily company in Chicago heard yesterday that an agreement had been reached in St. Louis which might result in the International Life Insurance company being merged with the Missouri State Life Insurance company. State receivership proceedings were dismissed and sole jurisdiction was given to federal receivers at St. Louis.

Massey Wilson, who once headed the International, and Ben C. Hyde, former state insurance superintendent in Missouri, were the federal receivers, and they discussed a plan of merger. The Chicagoans who were financially interested through Roy C. Toombs, who was president of both the investment company and the International company, are said to be opposed to the present merger plan.

Toombs' affairs were being aired before Garfield Charles, referee in bankruptcy in Chicago, and he was temporarily protected by virtue of the bankruptcy proceedings from arrest on Missouri embezzlement warrants.

Cuticura Talcum Is An Ideal Toilet Powder

It is pure, smooth and fragrant and contains antiseptic properties which help to allay excessive perspiration. It imparts a pleasing fragrance and leaves the skin refreshed and cool.

CLASH OVER NIGHT CLUBS

CHARLES H. TUTTLE.

MABEL WILLEBRANDT.

[Pacific and Atlantic Photos.]

JOIN TO DEMAND REMOVAL OF U. S. JUDGE ATWELL

Brooklyn Negroes in Protest on Acts.

New York, Aug. 22.—[Special.]—About 1,000 Negroes, meeting in Holy Trinity Baptist church, in Brooklyn, tonight, adopted a resolution urging Chief Justice Taft to remove Federal Judge William H. Atwell of Texas from the bench.

The mass meeting was held as the result of remarks made by Judge Atwell, sitting on vacation when he was trying a woman on a charge of selling liquor. It developed during the trial that the speakeasy was patronized by both white and colored persons. The judge advised the woman to move to a different neighborhood with her family. He also severely rebuked the woman's counsel, F. R. Serri, when the latter had assailed the general character of dry agents.

Charges Three Errors by Him.

The meeting was in charge of T. S. Harten, national organizer of the Equal Rights league and national president of the Afro-Equal Rights league.

William Jacobs, a lawyer, declared that three errors had been committed by Judge Atwell. He asserted the judge had attacked the reputation of a reputable attorney; he indirectly had encouraged violence by a prohibition agent against a trial attorney, and he had expressed prejudice against Negroes.

Tells of Plea to Taft.

"I petitioned the presiding justice of the United States District court in New York to revoke Judge Atwell's assignment here," said Jacobs. "I also asked the New York County Lawyers' association to send a protest to the proper authorities against him continuing to hold court here. I felt that it was my duty as a citizen to join you in protesting against the unwarranted attack upon your good name."

Mrs. May Gooderson, a Republican district leader, declared that Judge Atwell not only had insulted the Negro people but he had insulted northern whites. She asserted that Judge Atwell was "prejudiced and stupid."

ETTELSON TO SEEK ADVICE OF COURT IN PAVING TANGLE

Corporation Counsel Ettelson announced yesterday that he will ask Judge Victor P. Arnold in the Circuit court today for an expression to guide Mayor Thompson in trying to straighten out the legal tangle caused by the suit brought by Miss Myrtle Elsenau, a taxpayer, against the White Paving company contract for street repairs on the north side.

The city council recently passed an ordinance cancelling the contract and ordering resumption of the work by the city. Mayor Thompson signed the second ordinance but not the first. As a result the White company has threatened to sue for damages.

If Judge Arnold refuses to advise the officials, Mr. Ettelson said he will ask that the Elsenau suit be tried immediately, so that a decision may be made before the city council meets on Sept. 12. If the mayor has not vetoed the cancellation ordinance before that date it becomes a law without his signature.

Milk of Cows Which Ate Snakeroot Kills 4 Persons

St. Louis, Mo., Aug. 22.—(AP)—Evidence of milk sickness, caused by milk of cows which had eaten snakeroot, have been found in vital organs of the four persons who died in eight days this month at Cabool, Mo., Dr. R. L. Thompson, pathologist here, announced today.

CUTLER WOMEN'S SHOES

DISCONTINUED LINES

WHILE THEY LAST

$1.95

Plenty of large sizes (8, 8½ and 9) included.

Patent, tan, beige, prints, white kid, gray kid, gold and silver.

You will have to hurry because they won't last long.

at CUTLER'S

ONE-ELEVEN SOUTH STATE

THE WORLD'S LARGEST SHOE STORE

DRYS CONTINUE SYNDICATE RAIDS AFTER SHOOTING

Seize 11 More Suspects in Blows at Rum Ring.

Hardboiled George Golding's dry squad continued raiding last night in connection with the alleged uncovering of a booze distributing syndicate through their raid Tuesday upon an office in the City Hall Square building. In Tuesday's raid they shot and seriously wounded a fleeing suspect.

Among supposed strongholds of the syndicate raided last night was the Har-Vin garage, 7644 Vincennes avenue, where four men were seized; and the Palace Storage garage, 4534 Cottage Grove avenue, where two men were taken into custody. Roy Brandenberg of the Morrison hotel, and Lawrence D. Sharkey, 7634 Langdon avenue, alleged lieutenants of Paul Morton, brother of the late "Nails" Morton, Chicago gangster, are among those arrested. Morton, who is one of those arrested in Tuesday's raid, is said to be the chief of the syndicate in Chicago.

Others Seized in Third Raid.

A third raid during the day was at Room 704, Congress Bank building, 506 South Wabash avenue, supposed to be the offices of the New York Machinery company. Five men were seized there.

Merle Adams, 1348 Hood avenue, the man shot in the raid upon the City Hall Square building office, was said to be in serious condition at St. Luke's hospital last night. Arthur Franklin, 23 years old and a student prohibition agent, pursued Adams from the office into the corridor and down the stairs, shooting as he ran.

One bullet struck Adams in the chest, toppling him down the stairway. Adams was dragged back to the office and questioned for half an hour. Finally a young woman working in a nearby office called a physician.

Kept Under Guard.

The dry sleuths finally permitted Adams to be removed to St. Luke's hospital, where he is kept under guard, and lawyers and newspaper reporters are barred.

A charge of conspiracy to violate the Volstead act has been placed against Adams, and against all others seized in connection with the series of raids. Corporation Counsel Samuel Ettelson has announced he will investigate the circumstances of the shooting of Adams and prosecute the dry agents if "the facts seem to warrant it."

GOVERNMENT'S RIGHT TO TAX BOOTLEGGER'S INCOME CHALLENGED

Washington, D. C., Aug. 22.—(AP)—The right of the federal government to tax income derived from the illegal sale of intoxicating liquor was challenged in the Supreme court today by William H. Haar of Savannah, Ga., who was assessed a tax of $1,901,500 for the years 1917 to 1921, inclusive. When Haar admitted he probably owed some tax, but not that much, the commissioner of internal revenue reviewed the emergency assessment he had made and reduced the tax to $238,105.

Haar attacked the tax on the ground that under the law the commissioner of internal revenue had no right to make the emergency assessment except upon a return made by himself or by a collector of internal revenue.

The federal Circuit Court of Appeals, while finding that there was some question as to the amount of taxes he owed, held that the assessment was within the authority of the commissioner of internal revenue and sent the case back to the District court to determine the tax which should be paid.

INDIANA FREES DRY GUNMAN WHO CRIPPLED YOUTH

Exonerates Raider of a Private Home.

New Albany, Ind., Aug. 22.—[Special.]—The state of Indiana today officially exonerated Charles Liebert, federal dry agent, in the shooting of Clarence Smith, 16, during a raid on his Hardinsburg (Ind.) home on Aug. 10. The shooting was accidental, Prosecutor Thomas P. Masterson, Salem, Ind., declared, following completion of his investigation today.

"Except for the unfortunate wounding of the boy, the prohibition officials did an excellent job in the raid," the Indiana official declared.

The youthful victim of the raid is still in St. Edward's hospital here, recovering from the wound, which cost him his left arm. It was necessary to amputate the arm at the shoulder.

George Winkler, deputy prohibition administrator for Indiana, exonerated the dry agent following the shooting. Several days later the shooting raider was sent to a revolver school to receive instructions concerning the handling of firearms on raids.

Smith, the agents reported, was shot as he attempted to escape. He brushed against a shotgun held in the hands of Liebert, the officer reported. Liebert was not arrested following the shooting and at first the state authorities refused to investigate the incident.

Mrs. Frances Lowmon, Otis Washburn, and James Stinnett, arrested in the raid, which netted a huge still and a quantity of moonshine, are in jail here in default of bond.

Prosecutor Masterson spent some time questioning witnesses and participants in the raid. He concluded his investigation by lengthy questioning of the Stinnett boy.

Previously he had examined Turner Devine, 16, at the Lowmon farm, which the youth is running in the absence of the elders, who are in jail on charges of conspiracy to violate the prohibition law. Devine at first said the agent had fired when the Smith boy refused to get out of bed as quickly as he thought he should. Stinnett and Roy Negly, New Albany agent, who was with Liebert, and Liebert all said the shooting was accidental.

ONE DROWNED AND ONE SHOT DURING DRY OFFICER RAID

Pineville, Ky., Aug. 22.—[U. P.]—One man was shot and one may have drowned in a river during a raid by prohibition officers between Harlan and Loyal last night in which three automobiles, a load of firearms and 100 gallons of liquor were seized, it was learned today.

Clifford Brantley was in a hospital here suffering from a gunshot wound in his thigh. Andy, Howard and John Zoady and Clyde Brantley were taken to the Pineville jail. All were said to live near Arthur, Tenn.

The rum cars were stopped by five officers. The rum runners started firing, it was said. Officers returned the fire and wounded Brantley.

One of the men escaped, and it was believed he was either wounded or was drowned in a nearby river.

Wife Leaps to Death as Husband Eats Breakfast

While her husband, Joseph, 34 years old, and their 6 year old daughter were at breakfast yesterday Mrs. Rose Iz, 31, leaped to her death from the window of their third story flat at 675 North Clark street. The husband told the police his wife had been suffering from toothache and headaches.

A WORLD OF EXTRA VALUE

HART SCHAFFNER & MARX SUITS THAT SOLD UP TO $55

Now reduced to

$34

Extra value because the suits in this sale are in the styles, the colors, the patterns men will want this fall—you can buy now at a saving—and you'll get in addition that high quality and expert tailoring that are distinctively Hart Schaffner & Marx. Regular suit values up to $55 are now $34

SATISFACTION OR MONEY BACK

BASKIN

State Street just north of Adams | TWO STORES | Corner of Clark and Washington

French, Shriner & Urner

SHOEMAKERS FOR MEN

One of the styles reduced from $14.50 to

$9.95

only 9 days more of our SEMI-ANNUAL SALE

After Saturday, September 1st, these fine oxfords will be available only at our regular retail prices. By making your selections now, before the close of our twice-a-year sale, you can enjoy really worth-while savings.

These models were made in our own factory and follow the present season's style trend.

This mark on the soles of shoes identifies them as genuine Goodyear Welts.

CHICAGO SHOPS

106 Michigan Ave. (S.)

16 South Dearborn St.

and Street Floor Browning, King & Company Bldg., Monroe & Wabash Ave.

New York, Chicago, St. Louis, Minneapolis, Brooklyn, Detroit, St. Paul, Milwaukee, Kansas City, Boston, Philadelphia, Cleveland, Seattle

HAY FEVER

Come See this Machine that Prevents, Relieves HAY FEVER

Everyone who suffers from Hay Fever or Pollen Asthma should come see POLLENAIR, the machine that prevents, relieves.

POLLENAIR is in operation daily at our Public Demonstration Room, 1915 Peoples Trust & Savings Bank building, 30 North Michigan. Our representative is present to explain its simple installation, economical operation, and positive, efficient action.

This electrically operated device is a genuine boon to every Hay Fever sufferer. In your bedroom, living room, or office, it assures an ample supply of pure, filtered *pollen-free* air. You get relief within 48 hours.

No medicaments—no nostrums—entirely mechanical.

OPEN EVENINGS

Pollenair, INC.

Week's All-Expense vacation EXCELSIOR SPRINGS, MO. only $78.50

Here is the most attractive vacation offering of the summer.

Seven day all-expense tour with best of everything. Overnight service—lower berth going and returning on THE SOUTHWEST LIMITED. Dinner on train going; breakfast returning. Large, comfortable room with bath and meals at one of Excelsior Springs leading hotels. Golf among the cool, green foothills of the Missouri. Various recreational features, greens fee, and mineral waters—free. Total cost for everything only $78.50. Plan to go!

For full information, ask

Chicago Offices, 50 South Clark Street, Phone Central 7800, B. J. Schilling, General Agt.

CHICAGO MILWAUKEE ST. PAUL PACIFIC

The MILWAUKEE ROAD

ELECTRIFIED OVER THE ROCKIES TO THE SEA

TEXT OF ALFRED E. SMITH'S SPEECH ACCEPTING PRESIDENTIAL NOMINATION

ALBANY, N. Y., Aug. 22.—(AP)—Following is the text of the address of Gov. Alfred E. Smith, accepting the Democratic nomination for President:

Upon the steps of this capitol, where twenty-five years ago I first came into the service of the state, I receive my party's summons to lead it in the nation. Within this building I learned the principles, the purposes, and the functions of government and to know that the greatest privilege that can come to any man is to give himself to a nation which has reared him and raised him from obscurity to be a contender for the highest office in the gift of its people.

Here I confirmed my faith in the principles of the Democratic party so eloquently defined by Woodrow Wilson: "First, the people as the source and their interests and desires as the text of laws and institutions. Second, individual liberty as the objective of all law." With a gratitude too strong for words and with humble reliance upon the aid of Divine Providence, I accept your summons to the wider field of action.

Government should be constructive, not destructive; progressive, not reactionary. I am entirely unwilling to accept the old order of things as the best unless and until I become convinced that it cannot be made better.

Government for People.

It is our new world theory that government exists for the people, as against the old world conception that the people exist for the government. A sharp line separates those who believe that an elect class should be the special object of the government's concern and those who believe that the government is the agent and the servant of the people who create it.

Dominant in the Republican party today is the element which proclaims and executes the political theories against which the party liberals like Roosevelt and La Follette and their party insurgents have rebelled. This reactionary element seeks to vindicate the theory of benevolent oligarchy. It assumes that a material prosperity, the very existence of which is challenged, is an excuse for political inequality. It makes the concern of the government, not people, but material things.

Reaction vs. Progressivism.

I have fought this spirit in my own state. I have had to fight it and to beat it, in order to place upon the statute books every one of the progressive, humane laws for whose enactment I assumed responsibility in my legislative and executive career. I shall know how to fight it in the nation.

It is a fallacy that there is inconsistency between progressive measures protecting the rights of the people, including the poor and the weak, and a just regard for the rights of legitimate business, great or small. Therefore, while I emphasize my belief that legitimate business promotes the national welfare, let me warn the forces of corruption and favoritism that Democratic victory means that they will be relegated to the rear and the front seats will be occupied by the friends of equal opportunity.

Likewise, government policy should spring from the deliberate action of an informed electorate. Of all men, I have reason to believe that the people can and do grasp the problems of the government. Against the opposition of the self-seeker and the partisan, again and again I have seen legislation won by the pressure of popular demand, exerted after the people had had an honest, frank and complete explanation of the issues.

An Executive Budget.

Great questions of finance, the issuance of millions of dollars of bonds for public projects, the complete reconstruction of the machinery of the state government, the institution of an executive budget, these are but a few of the complicated questions which I, myself, have taken to the electorate.

Because I believe in the idealism of the party of Jefferson, Cleveland, and Wilson, my administration will be rooted in liberty under the law; liberty that means freedom to the individual to follow his own will so long as he does not harm his neighbor; the same high moral purpose in our conduct as a nation that actuates the conduct of the God-fearing man and woman; that equality of opportunity which lays the foundation for wholesome family life and opens up the outlook for the betterment of the lives of our children.

PARTY RESPONSIBILITY

Blames G. O. P. for Widespread Dishonesty in Government.

In the rugged honesty of Grover Cleveland there originated one of our party's greatest principles: "Public office is a public trust." That principle now takes on new meaning. Political parties are the vehicle for carrying out the popular will. We place responsibility upon the party. The Republican party today stands responsible for the widespread dishonesty that has honeycombed its administration.

During the last presidential campaign the Republican managers were partially successful in leading the American people to believe that these sins should be charged against the individual rather than against the party. The question of personal guilt has now been thoroughly disposed of and in its place, challenging the wisdom and good judgment of the American people, is the unquestioned evidence of party guilt.

The Democratic party asks the electorate to withdraw their confidence from the Republican party and repose it with the Democratic party, pledged to continue those standards of unblemished integrity which characterized every act of the administration of Woodrow Wilson.

But I would not rest our claim for the confidence of the American people alone upon the misdeeds of the opposite party. Ours must be a constructive campaign.

False Prosperity and Idleness.

The Republican party builds its case upon a myth. We are told that only under the benevolent administration of that party can the country enjoy prosperity. When 4,000,000 men, desirous to work and support their families, are unable to secure employment, there is very little in the picture of prosperity to attract them.

In the year 1926, the latest figures available show that 1-20th of 1 per cent of the 430,000 corporations in this country earned 40 per cent of their profits; 40 per cent of the corporations actually lost money; one-quarter of 1 per cent of these corporations earned two-thirds of the profits of all of them. Specific industries are wholly prostrate and there is widespread business difficulty and discontent among the individual business men of the country.

Economy Claim Baseless.

Prosperity to the extent that we have it is unduly concentrated and has not equitably touched the lives of the farmer, the wage earner, and the individual business man. The claim of governmental economy is as baseless as the claims that general business prosperity exists and that it can exist only under Republican administration.

When the Republican party came into power in 1921 it definitely promised reorganization of the machinery of government and abolition or consolidation of unnecessary and overlapping agencies. A committee was appointed. A representative of the President acted as chairman. It prepared a plan of reorganization. The plan was filed in the archives. It still remains there. After seven years of Republican control the structure of government is worse than it was in 1921. It is fully as bad as the system which existed in New York state before we secured by constitutional amendment the legislation which consolidated more than one hundred offices, commissions and boards into eighteen coördinated departments, each responsible to the governor. In contrast with this, the Republican party in control at Washington, when faced with the alternative of loss of patronage for the faithful or more efficient and economical management of the government, permitted the old order to continue for the benefit of the patronage seekers.

INCREASED APPROPRIATIONS

Expense for Bureaus Boosted from $3,400,000 to $556,000,000

The appropriations for independent bureaus and offices not responsible to any cabinet officer increased from $3,400,000 in 1914 to $163,000,000 in 1921, and to $556,000,000 in 1928. No wonder that a cabinet officer of the Republican President of 1921 said, "If you could visualize the government as a business or administrative unit, you would see something like one of those grotesque spectacles of a big oyster shell to which in the course of years, big and irregular masses of barnacles have attached themselves without symmetry or relevancy." The administration spokesman answers only: "We have given an economical administration," and that has been repeated so often that some people begin to believe it without the slightest proof. I assert that there is no proof.

The appropriation bills signed by the President of the United States for the last year are just one-half billion dollars more than they were for the first year of his administration.

The figures for expenditures as distinguished from appropriations tell the same story. Aside from interest on the public debt which has been reduced by retirement of bonds or by refinancing at lower interest rate, the actual expenditures for governmental activities during the fiscal year ending in 1928 were just $346,000,000 more than in President Coolidge's first year.

Federal Tax Burden Heavier.

If the defenders of the administration answer that taxes have been reduced, they find themselves in a similar dilemma. The total taxes collected are $24,000,000 more than in the first year of the Coolidge administration. While tax rates have been reduced and some wartime taxes abandoned, the government actually took from the people in income taxes $383,000,000 more during the last fiscal year than during the first year of the Coolidge administration. And even these reductions in tax rates have been brought about primarily because the administration has committed the government to appropriations authorized but not made, amounting approximately to one billion dollars, which is an obligation that is being passed on to succeeding administrations. I wish to focus the public attention on these fundamental facts and figures when it is fed with picturesque trifles about petty economies, such as eliminating stripes from mail bags and extinguishing electric lights in the offices at night.

True vs. False Economy.

With this has gone a governmental policy of refusal to make necessary expenditures for purposes which would have effected a real economy. The postmaster general states that there was a large annual waste in the handling of mail, resulting from lack of modern facilities and equipment. Scarcely a large city in the country has adequate quarters for the transaction of federal business. The government pays rent in the city of Washington alone of more than one million dollars annually. It is estimated that the government is paying rentals of twenty million dollars in the nation.

True economy would be effected by the erection of federal buildings, especially in the numerous instances where sites acquired many years ago have been left vacant because the administration did not desire to have these expenditures appear in the budget. It is not economy to refuse to spend money and to have our soldiers living in barracks which the chief of staff of the army recently stated were indecent and below the standard for the meanest type of housing permitted anywhere. And the wise, properly timed construction of needed public improvements would substantially tend to lessen the evils of unemployment.

If the people commission me to do it, I shall with the aid of the congress effect a real reorganization and consolidation of governmental activities upon a business basis and institute the real economy which comes from prudent expenditure. I shall aid programs for the relief of unemployment, recognizing its deep, human and social significance and shall strive to accomplish a national well being resting upon the prosperity of the individual men and women who constitute the nation.

THE TARIFF

Will Not Advocate Drastic Tariff Policy to Upset Business.

Acting upon the principle of "Equal opportunity for all, special privileges for none," I shall ask congress to carry out the tariff declaration of our platform. To be sure, the Republican party will attempt in the campaign to misrepresent Democratic attitude to the tariff. The Democratic party does not and under my leadership will not advocate any sudden or drastic revolution in our economic system which would cause business upheaval and popular distress. This principle was recognized as far back as the passage of the Underwood tariff bill. Our platform restates it in unmistakable language. The Democratic party stands squarely for the maintenance of legitimate business and a high standard of wages for American labor. Both can be maintained and at the same time the tariff can be taken out of the realm of politics and treated on a strictly business basis.

Restore Equitable Tariff.

Against the practice of legislative log rolling, Woodrow Wilson pointed the way to a remedy. It provided for the creation and maintenance of a nonpolitical, quasi-judicial, fact finding commission which could investigate and advise the President and congress as to the tariff duties really required to protect American industry and safeguard the high standard of American wages. In an administration anxious to meet political obligations the commission has ceased to function and it has been publicly stated by former members of it that the work of the commission has been turned over to the advocates of special interests. To bring this about, it is a matter of record that the President demanded the undated resignation of one of its members before he signed his appointment.

I shall restore this commission to the high level upon which President Wilson placed it, in order that, properly manned, it may produce the facts that will enable us to ascertain how we may increase the purchasing power of everybody's income or wages by the adjustment of those schedules which are now the result of log rolling and which upon their face are extortionate and unnecessary.

Pay no attention to the Republican propaganda and accept my assurance as the leader of our party that Democratic tariff legislation will be honest. It will play no favorites. It will do justice to every element in the nation.

FOREIGN POLICY

Foreign Policy Must Have Approval of Majority of People.

The constitution provides that treaties with foreign powers must be ratified by a vote of two-thirds of the senate. This is a legal recognition of the truth that in our foreign relations we must rise above party politics and act as a united nation. Any foreign policy must have its roots deep in the approval of a very large majority of our people. Therefore, no greater service was ever rendered by any President than by Woodrow Wilson when he struck at the methods of secret diplomacy. Today we have close relations, vital to our commercial and world standing, with every other nation. I regard it, therefore, as a paramount duty to keep alive the interest of our people in these questions and to advise the electorate as to facts and policies.

Through a long line of distinguished secretaries of state, Republican and Democratic alike, this country has assumed a position of world leadership in the endeavor to outlaw war and substitute reason for force. At the end of President Wilson's administration we enjoyed not only the friendship but the respectful admiration of the peoples of the world. Today we see unmistakable evidences of a widespread distrust of us and unfriendliness to us, particularly among our Latin-American neighbors.

I especially stress the necessity for the restoration of cordial relations with Latin America, and I take my text from a great Republican secretary of state, Elihu Root, who said: "We consider that the independence and equal rights of the smallest and weakest member of the family of nations deserve as much respect as those of the great empires. We pretend to no right, privilege, or power that we do not freely concede to each one of the American republics."

Nicaragua and Mexico.

The present administration has been false to that declaration of one of its greatest party leaders. The situation in Nicaragua fairly exemplifies our departure from this high standard. The administration has intervened in an election dispute between two conflicting factions, sent our troops into Nicaragua, maintained them there for years, and this without the consent of congress. To settle this internal dispute our marines have died and hundreds of Nicaraguans in turn have been killed by our marines. Without consultation with congress the administration entered on this long continued occupation of the territory of a supposedly friendly nation by our armed troops.

To no declaration of our platform do I more heartily commit myself than the one for the abolition of the practice of the President of entering into agreements for the settlement of internal disputes in Latin-American countries, unless the agreements have been consented to by the senate as provided for in the constitution of the United States. I personally declare what the platform declares: "Interference in the purely internal affairs of Latin-American countries must cease" and I specifically pledge myself to follow this declaration with regard to Mexico as well as the other Latin-American countries.

The Monroe Doctrine.

The Monroe Doctrine must be maintained, but not as a pretext for meddling with the purely local concerns of countries which even though they be small are sovereign and entitled to demand and receive respect for their sovereignty. And I shall certainly do all that lies in my power to bring about the fullest concerted action between this country and all the Latin-American countries with respect to any step which it may ever be necessary to take to discharge such responsibilities to civilization as may be placed upon us by the Monroe Doctrine.

The evil effect of the administration's policy with respect to Latin America has extended to our relations with the rest of the world. I am not one of those who contend that everything Republican is bad and everything Democratic good. I approve the effort to renew and extend the arbitration treaties negotiated under the administration of President Wilson. But the usefulness of those treaties as deterrents of war is materially impaired by the reservations asserted by various nations of the right to wage defensive wars as those reservations are interpreted in the light of President Coolidge's record.

I do not think the American people would approve a doctrine which would give to Germany, or France, or England, or any other country, the right to regard a citizen of that country or the property of a citizen of that country situated within the borders of the United States a part of the national domain of the foreign country. Our unwarranted intervention in internal affairs in Latin America and this specious reason for it constitute the basis upon which other countries may seek to justify imperialistic policies which threaten world peace and materially lessen the effectiveness which might otherwise lie in the multilateral treaties.

The real outlawry of war must come from a more substantial endeavor to remove the causes of war, and in this endeavor the Republican administration has signally failed. I am neither militarist nor jingo. I believe that the people of this country wish to live in peace and amity with the world. Freedom from entangling alliances is a fixed American policy. It does not mean, however, that great nations should not behave to one another with the same decent friendliness and fair play that self-respecting men and women show to one another.

Limitation of Armament.

In 1921 there was negotiated a treaty for the limitation of the construction of battleships and battle cruisers of over ten thousand tons. It was approved without party dispute as a start of the process of removing from the backs of the toiling masses of the world the staggering burden of the hundreds of millions of dollars that are wrung from them every year for wasteful transformation into engines of destruction. For seven years the Republican administration has followed it with nothing effective. No limitation has been placed upon land armaments, submarines, vessels of war of under ten thousand tons displacement, poisonous gases, or any of the other machinery devised by man for the destruction of human life. In this respect our diplomacy has been futile.

I believe the American people desire to assume their fair share of responsibility for the administration of a world of which they are a part, without political alliance with any foreign nation. I pledge myself to a resumption of a real endeavor to make the outlawry of war effective by removing its causes and to substitute the methods of conciliation, conference, arbitration, and judicial determination.

EIGHTEENTH AMENDMENT

Pledges to Make Honest Endeavor to Enforce All Laws.

The President of the United States has two constitutional duties with respect to prohibition. The first is embodied in his oath of office. If, with one hand on the Bible and the other hand reaching up to heaven, I promise the people of this country that "I will faithfully execute the office of President of the United States and to the best of my ability preserve, protect, and defend the constitution of the United States," you may be sure that I shall live up to that oath to the last degree. I shall to the very limit execute the pledge of our platform "to make an honest endeavor to enforce the 18th amendment and all other provisions of the federal constitution and all laws enacted pursuant thereto."

The President does not make the laws. He does his best to execute them whether he likes them or not. The corruption in enforcement activities which caused a former Republican prohibition administrator to state that three-fourths of the dry agents were political ward heelers named by politicians without regard to civil service laws and that prohibition is the "new political pork barrel," I will ruthlessly stamp out. Such conditions cannot and will not exist under any administration presided over by me.

The second constitutional duty imposed upon the President is "to recommend to the congress such measures as he shall judge necessary and expedient." Opinion upon prohibition cuts squarely across the two great political parties. There are thousands of so-called "wets and drys" in each. The platform of my party is silent upon any question of change in the law. I personally believe that there should be change and I shall advise the congress in accordance with my constitutional duty of whatever changes I deem "necessary or expedient." It will then be for the people and the representatives in the national and state legislatures to determine whether these changes shall be made.

Temperance vs. Law Disobedience.

I will state the reasons for my belief. In a book, "Law and Its Origin," recently called to my notice, James C. Carter, one of the leaders of the bar of this country, wrote of the conditions which exist "when a law is made declaring conduct widely practiced and widely regarded as innocent to be a crime." He points out that in the enforcement of such a law "trials become scenes of perjury and subornation of perjury; juries find abundant excuses for rendering acquittal or persisting in disagreement contrary to their oaths" and he concludes: "Perhaps worst of all is that general regard and reverence for law are impaired, a consequence the mischief of which can scarcely be estimated." These words written years before the 18th amendment or the Volstead act were prophetic of our situation today.

I believe in temperance. We have not achieved temperance under the present system. The mothers and fathers of young men and women throughout this land know the anxiety and worry which has been brought to them by their children's use of liquor in a way which was unknown before prohibition. I believe in reverence for law. Today disregard of the prohibition laws is insidiously sapping respect for all law. I raise, therefore, what I profoundly believe to be a great moral issue, involving the righteousness of our national conduct and the protection of our children's morals.

The remedy, as I have stated, is the fearless application of Jeffersonian principles. Jefferson and his followers foresaw the complex activities of this great, widespread country. They knew that in rural, sparsely settled districts people would develop different desires and customs from those in densely populated sections, and that if we were to be a nation united on truly national matters there had to be a differentiation in local laws to allow for different local habits. It was for this reason that the Democratic platform in 1884 announced, "We oppose sumptuary laws which vex the citizens and interfere with individual liberty," and it was for this reason that Woodrow Wilson vetoed the Volstead act.

MODIFICATION OF DRY LAW

Favors Each State Fixing the Alcoholic Content in Beverages.

In accordance with this Democratic principle, some immediate relief would come from an amendment to the Volstead law giving a scientific definition of the alcoholic content of an intoxicating beverage. The present definition is admittedly inaccurate and unscientific. Each state would then be allowed to fix its own standard of alcoholic content, subject always to the proviso that that standard could not exceed the maximum fixed by the congress.

I believe moreover that there should be submitted to the people the question of some change in the provisions of the 18th amendment. Certainly, no one foresaw when the amendment was ratified the conditions which exist today of bootlegging, corruption and open violation of the law in all parts of the country. The people themselves should after this eight years of trial be permitted to say whether existing conditions should be rectified.

I personally believe in an amendment in the 18th amendment which would give to each individual state itself, only after approval by a referendum popular vote of its people, the right wholly within its borders to import, manufacture or cause to be manufactured and sell alcoholic beverages, the sale to be made only by the state itself and not for consumption in any public place. We may well learn from the experience of other nations. Our Canadian neighbors have gone far in this manner to solve this problem by the method of sale made by the state itself and not by private individuals.

No Return to Saloon.

There is no question here of the return of the saloon. When I stated that the saloon "is and ought to be a defunct institution in this country" I meant it. I mean it today. I will never advocate nor approve any law which directly or indirectly permits the return of the saloon.

Such a change would preserve for the dry states the benefit of a national law that would continue to make interstate shipment of intoxicating beverages a crime. It would preserve for the dry states federal enforcement of prohibition within their own borders. It would permit to citizens of other states a carefully limited and controlled method of effectuating the popular will wholly within the borders of those states without the old evil of the saloon.

Such a method would reëstablish respect for law and terminate the agitation which has injected discord into the ranks of the great political parties which should be standing for the accomplishment of fundamental programs for the nation. I may fairly say even to those who disagree with me that the solution I offer is one based upon the historic policy of the Democratic party, to assure to each state its complete right of local self-government. I believe it is a solution which would today be offered by Jefferson, or Jackson, or Cleveland, or Wilson, if those great leaders were with us.

AGRICULTURE

Farm Debt Increases from 4 to 14 Billions Since 1910.

Publicity agents of the Republican administration have written so many articles on our general prosperity that they have prevented the average man from having a proper appreciation of the degree of distress existing today among farmers and stock raisers. From 1910 to the present time the farm debt has increased by the striking sum of ten billions of dollars, or from four billion to fourteen billion dollars. The value of farm property between 1920 and 1925 decreased by twenty billions of dollars. This depression made itself felt in an enormous increase of bank failures in the agricultural districts. In 1927 there were 830 bank failures, with total liabilities of over 270 millions of dollars, almost entirely in the agricultural sections, as against 49 such failures during the last year of President Wilson's administration.

The report of Nov. 17, 1927, of a special committee of the Association of Land Grant Colleges and Universities states: "Incomes from farming since 1920 have not been sufficient to pay a fair return on the current value of capital used and a fair wage for the farmer's labor, or to permit farm people to maintain a standard of living comparable with other groups of like ability." The business men's commission on agriculture said in November, 1927, "Since the war, the prices of farm products have persisted in an uneconomic and unfavorable adjustment to the general scale of prices of other goods and services;" and "the disparity between urban and farm incomes has emphasized the disparity in standards of living in the rural and urban populations." "The value of farm land and farm property decreased heavily in the post-war deflation" and "large numbers of farmers have lost all their property in this process."

Agriculture and Business.

We have not merely a problem of helping the farmer. While agriculture is one of the most individualized and independent of enterprises, still, as the report of the business men's commission points out, "agriculture is essentially a public function, affected with a clear and unquestionable public interest." The country is an economic whole. If the buying power of agriculture is impaired, the farmer makes fewer trips to Main street. The shop owner suffers because he has lost a large part of his trade. The manufacturer who supplies him likewise suffers as the wage earner, because the manufacturer is compelled to curtail his production. And the banker cannot collect his debts or safely extend further credit. This country cannot be a healthy, strong economic body if one of its members, so fundamentally important as agriculture, is sick almost to the point of economic death.

The normal market among the farmers of this country for the products of industry is ten billions of dollars. Our export market according to latest available figures is, exclusive of agricultural products, approximately one billion six hundred millions of dollars. These large figures furnish striking indication of the serious blow to national prosperity as a whole which is struck when the buying power of the farmer is paralyzed.

When, therefore, I say that I am in accord with our platform declaration that the solution of this problem must be a prime and immediate concern of the Democratic administration, I make no class appeal. I am stating a proposition as vital to the welfare of business as of agriculture.

Fails to Keep Promises.

With the exception of the administrations of Cleveland and Wilson, the government of this country has been in Republican hands for half a century. For nearly eight years the President and Congress have been Republican. What has been done to solve this problem? Many promises were made which have never been fulfilled. Certainly the promise of relief by tariff has not been fulfilled.

The tariff is ineffective on commodities of which there is exportable surplus without controlled sale of the surplus. Our platform points the way to make the tariff effective for crops of which we produce a surplus. There has been government interference with laws of supply and demand to benefit industry, commerce and finance. It has been one-sided because business, industry and finance would have been helped more if proper attention had been given to the condition of agriculture. Nothing of substance has been done to bring this basic part of our national life into conformity with the economic system that has been set up by law. Government should interfere as little as possible with business. But if it does interfere with one phase of economic life, be it by tariff, by assistance to merchant marine, by control of the flow of money and capital through the banking system, it is bad logic, bad economics and an abandonment of government responsibility to say that as to agriculture alone, the government should not aid.

Twice a Republican congress has passed legislation only to have it vetoed by a President of their own party, and whether the veto of that specific measure was right or wrong it is undisputed that no adequate substitute was ever recommended to the congress by the President and that no constructive plan of relief was ever formulated by any leader of the Republican party in place of the plan which its congress passed and its President vetoed. Only caustic criticism and bitter denunciation were provoked in the minds of the Republican leaders in answer to the nation-wide appeal for a sane endeavor to meet this crisis.

Surplus Control of Crops.

Coöperation, coördinated marketing and warehousing of surplus farm products is essential just as coördinated, coöperative control of the flow of capital was found necessary to the regulation of our country's finances. To accomplish financial stability, the federal reserve system was called into being by a Democratic administration. The question for agriculture is complex. Any plan devised must also be coördinated with the other phases of our business institutions.

Our platform declares for the development of coöperative marketing and an earnest endeavor to solve the problem of the distribution of the cost of dealing with crop surpluses over the marketed unit of the crop whose producers are benefited by such assistance. Only the mechanics remain to be devised. I propose to substitute action for inaction and friendliness for hostility. In my administration of the government of my state, whenever I was confronted with a problem of this character, I called into conference those best equipped on the particular subject in hand. I shall follow that course with regard to agriculture.

Pledges Immediate Relief.

Farmers and farm leaders with such constructive aid as will come from sound economists and fair minded leaders of finance and business must work out the detail. There are varying plans for the attainment of the end which is to be accomplished. Such plans should be subjected at once to searching, able, and fair minded analysis, because the interests of all require that the solution shall be economically sound.

If I am elected, I shall immediately after election ask leaders of the type I have named, irrespective of party, to enter upon this task. I shall join with them in the discharge of their duties during the coming winter and present to congress, immediately upon its convening, the solution recommended by the body of men best fitted to render this signal service to the nation. I shall support the activities of this body until a satisfactory law is placed upon the statute books.

RAILROADS AND HIGHWAYS

Efficient Terminal Facilities Lowers Cost of Hauling Products.

Adequate distribution is necessary to bring a proper return to production. Increased efficiency of railroad transportation and terminal handling means lowering of cost, which in turn reflects itself in the form of increased purchasing power through reduction in the cost of every day necessities of life.

Nor do railroads exhaust means of transportation. I believe in encouraging the construction and use of modern highways to carry the short haul of small bulk commodities and to aid in effective marketing of farm products.

Of great importance and still in a highly undeveloped state are our transportation routes by waterways. Commodities of great bulk, where the freight cost is a large part of the cost to the ultimate consumer, are among the least profitable to railroads to carry and lend themselves most readily to water transportation.

Certain areas of our country are deeply interested in opening up a direct route from the middle west to the sea by way of the great lakes and adjacent waterways. Controversy has arisen over the relative merits of the St. Lawrence route or the all American route. As governor of New York I have heretofore expressed a preference for the all American route, basing my view on engineers' reports made to me. The correctness of these reports and also of those favoring the St. Lawrence route has been challenged. As President of the United States, therefore, it would be my clear duty to restudy this question impartially upon engineers' reports, the accuracy of which must be above question. When the results of such a study are given to congress, I am entirely willing to abide by the decision of congress.

FLOOD CONTROL

Reid-Jones Bill Lays Down Sound Lines for Relief.

With the development of inland waterways goes the control of floods thereon. The Mississippi flood of last year brought home to the nation the imperative need for a national policy of flood control. The last two administrations waited for this calamity and for universal demand that something be done instead of taking leadership in this important work. Foresight, courage, and leadership and knowledge of what real ultimate economy means would have done much to prevent this calamity, with its ensuing waste and misery. An ounce of prevention is worth a pound of first aid and relief. In the last congress the Reid-Jones bill laid down sound lines for the solution of this great problem. The policy thus initiated for the Mississippi must be carried through. The money actually appropriated for flood relief is too small to make even a start. Too much time has been spent in squabbling over who shall pay the bill.

The Mississippi river and its tributaries constitute a great network of waterways flowing through a large number of states. Much more than flood control is involved. Fullest development of the Mississippi river and its tributaries as arteries of commerce should be the goal.

NATURAL RESOURCES

Liberal Conservation Policy to Fight Selfish Aggression.

Wide possibilities for public good are latent in what remains of our natural resources. I pledge myself to a progressive liberal conservation policy based upon the same principles to which I have given my support in the state of New York, and to fight against selfish aggression in this field wherever it appears and irrespective of whom it may involve.

Utility Propaganda.

No more dishonest or unpatriotic propaganda has ever been seen in this country than that disclosed by the investigation into the methods of certain utility corporations. Private corporations, to gain control of public resources, have procured the writing of textbooks for the public schools; have subsidized lecturers pretending to give the country their honest and unbiased advice; have employed as their agents former public officials and have endeavored to mislead public opinion by the retention of the services of leaders of the community in various parts of the country. Highly paid lobbyists penetrated into every state and into the legislative halls of the nation itself.

As against propaganda it is the duty of the Democratic party to set up truth. The ownership of some of these great water powers is in the nation, of others in the several states. These sources of water power must remain forever under public ownership and control. Where they are owned by the federal government they should remain under federal control. Where they are owned by an individual state they should be under the control of that state, or where they are owned by states jointly they should be under the control of those states.

Public Ownership.

Wherever the development, the government agency, state or federal, as the case may be, must retain through contractual agreement with the distributing companies the right to provide fair and reasonable rates to the ultimate consumer, and the similar right to insist upon fair and equal distribution of the power. This can be secured only by the absolute retention by the people of the ownership of the power by owning and controlling the site and plant at the place of generation. The government—federal, state, or the authority representing joint states—must control the switch that turns on or off the power so greedily sought by certain private groups without the least regard for the public good.

I shall carry into federal administration the same policy which I have maintained against heavy odds in my own state. Under no circumstances should private monopoly be permitted to capitalize for rate making purposes water power sites that are the property of the people themselves. It is to me unthinkable that the government of the United States or any state thereof will permit either direct or indirect alienation of water power sites.

Electrical energy generated from water power as an incident to the regulation of the flow of the Colorado river is the common heritage of all the states through which the river flows. The benefits growing from such development should be equitably distributed among the states having right of ownership. The duty of the federal government is confined to navigation. I am of the opinion that the best results would flow from the setting up of a Colorado river authority representative equally of all the states concerned. The development should be by the states through the agency of this authority by treaty ratified by congress.

MUSCLE SHOALS

Government Ownership of Shoals to Bring Fair Revenue.

It will be the policy of my administration, while retaining government ownership and control, to develop a method of operation for Muscle Shoals which will reclaim for the government some fair revenue from the enormous expenditure already made for its development and which is now a complete waste. In this way the original peace time purpose of the construction of this plant will be achieved. The nation will be reimbursed, agriculture will be benefited by the cheap production of nitrates for fertilizer, and the surplus power will be distributed to the people.

The remaining public natural resources now under control of the federal government must be administered in the interests of all of the people.

Likewise a complete survey and study of the remaining undeveloped public resources of land, coal, oil, and other minerals is greatly needed and should be undertaken.

The United States, because its people use more wood than any other on earth, is therefore more dependent on the forest than any other great nation. At the same time we are the most wasteful of all people in the destruction of our forest resources.

The use of our national forests for recreation should be greatly extended. I also pledge myself to give the same continuing interest and support to a national park, reforestation and recreation program as I have brought about for the establishment of a great conservation and state park system in the state of New York.

LABOR

Collective Bargaining to Put Labor on Equality with Employer

The American people constitute a structure of many component parts. One of its foundations is labor. The reasonable contentment of those who toil with the conditions under which they live and work is an essential basis of the nation's well being. The welfare of our country therefore demands governmental concern for the legitimate interest of labor.

The Democratic party has always recognized this fact and under the administration of Woodrow Wilson a large body of progressive legislation for the protection of those in industry was enacted. Our platform continues that tradition of the party. We declare for the principle of collective bargaining which alone can put the laborer upon a basis of fair equality with the employer; for the principle that labor is not a commodity; for fair treatment to government and federal employes; and for specific and immediate attention to the serious problems of unemployment.

Abuse of Injunction.

From these premises it was inevitable that our platform should further recognize grave abuses in the issuance of injunctions in labor disputes which threaten the very principle of collective bargaining. Chief Justice Taft in 1919 stated that government of the relations between capital and labor by injunction was an absurdity. Justice Holmes and Justice Brandeis of the U. S. Supreme court unite in an opinion which describes the restraint on labor imposed by a federal injunction as a reminder of involuntary servitude.

Dissatisfaction and social unrest have grown from these abuses and undoubtedly legislation must be framed to meet just causes for complaint in regard to the unwarranted issuance of injunctions.

The judiciary committee of the United States senate has already in progress a careful study of this situation. I promise full coöperation to the end that a definite remedy may be brought forth to end the existing evils and preserve the constitutional guarantees of individual liberty, free assemblage and speech and the rights of peaceful persuasion.

I shall continue my sympathetic interest in the advancement of progressive legislation for the protection and advancement of working men and women. Promotion of proper care of maternity, infancy and childhood and the encouragement of those scientific activities of the national government which advance the safeguards of public health are so fundamental as to need no expression from me other than my record as legislator and as governor.

Equality of Opportunity.

None can question my respect for and coöperation with the civil service nor my interest in proper compensation for government service. I believe in that true equality of women that opens to them without restriction all avenues of opportunity for which they can qualify in business, in government service, and in politics.

I have a full appreciation of what this country owes to our veteran soldiers. I know that when the country called, the veteran came promptly. When the veteran in distress calls to the country, the country should be equally prompt. Red tape and technicalities and autocratic bureaucracy should be brushed aside when the time comes for a grateful American people to recognize its debt to the men who offered themselves in our hour of need.

IMMIGRATION

Opposes Restriction Based on Census Made 38 Years Ago.

During all of our national life the freedom of entry to the country has been extended to the millions who desired to take advantage of the freedom and the opportunities offered by America. The rugged qualities of our immigrants have helped to develop our country and their children have taken their places high in the annals of American history.

Every race has made its contribution to the betterment of America. While I stand squarely on our platform declaration that the laws which limit immigration must be preserved in full force and effect, I am heartily in favor of removing from the immigration law the harsh provision which separates families, and I am opposed to the principle of restriction based upon the figures of immigrant population contained in a census thirty-eight years old. I believe this is designed to discriminate against certain nationalities, and is an unwise policy. It is in no way essential to a continuance of the restriction advocated in our platform.

While this is a government of laws and not of men, laws do not execute themselves. We must have people of character and outstanding ability to serve the nation. To me one of the greatest elements of satisfaction in my nomination is the fact that I owe it to no one man or set of men. I can with complete honesty make the statement that my nomination was brought about by no promise given or implied by me or any one in my behalf.

Will Favor No Religion.

I will not be influenced in appointments by the question of a person's wet or dry attitude, by whether he is rich or poor, whether he comes from the north, south, east or west, or by what church he attends in the worship of God. The sole standard of my appointments will be the same as they have been in my governorship—integrity of the man or woman and his or her ability to give me the greatest possible aid in devoted service to the people.

In this spirit I enter upon the campaign. During its progress I shall talk at length on many of the issues to which I have referred in this acceptance address, and upon other important questions. I shall endeavor to conduct this campaign on the high plane that befits the intelligence of our citizens.

Victory, simply for the sake of achieving it, is empty. I am entirely satisfied of our success in November because I am sure that we are right and therefore sure that our victory means progress for our nation. I am convinced of the wisdom of our platform. I pledge a complete devotion to the welfare of our country and our people. I place that welfare above every other consideration and I am satisfied that our party is in a position to promote it. To that end I here and now declare to my fellow countrymen from one end of the United States to the other that I will dedicate myself with all the power and energy that I possess to the service of our great Republic.

MURDER VICTIM CALLED GRANADY CASE SUSPECT

Sleuth Says De Bernardo Was to Be Quizzed.

CRIMINAL COURT.
Lindsay Alexander and Henry Holmes, burglary, sentenced to 1 year to life each in Pontiac reformatory by Judge Harry B. Miller.
James Guida, Ellsworth Newman and Robert Stabert, larceny, sentenced to 1 to 20 years each in Pontiac reformatory by Judge Stanley Klarkowski.

(Pictures on back page.)

Three hours after Leigh De Bernardo of 2819 South Wells street was found mysteriously shot to death yesterday, Sheridan A. Bruseaux, special investigator for the grand jury investigating election crimes in Chicago, declared the victim was a man who had been wanted in connection with the murder of Octavius C. Granady. Granady, colored opponent of Morris Eller, boss of the 20th ward, running for ward committeeman on the Crowe-Thompson "America First" ticket, was murdered by gangsters on primary day. Bruseaux declared that De Bernardo was in one of the several automobiles that followed Granady to the spot where he was killed and that De Bernardo was wanted either as a witness to the killing or as an actual participant in it.

Says "Squeal" Was Feared.

The investigator indicated he believed De Bernardo was murdered because participants feared he might be made to talk, as it was known the investigators for the special grand jury were seeking him.

At least eight bullets had been fired into De Bernardo's head when he was found yesterday slumped over the wheel of his automobile under a viaduct of the Chicago and Western Indiana railroad near 27th street and Stewart avenue.

Employés of the Edgeworth-Greene stone cutting concern at 2711 Stewart avenue, said they heard eight to a dozen shots shortly before 9 o'clock in the morning. They said they rushed out, finding the automobile standing under the viaduct, close to the curb, and De Bernardo slumped over, one hand on the wheel and an arm hanging out of the open window at his side.

But the killers were nowhere in sight.

Talks to His Assailants.

When police arrived they found the brakes on the car locked and thus established that the victim must have been sitting talking to his murderers when they opened fire on him. A revolver was found on the floor of the car and an automatic pistol lay on a nearby stone pile.

Marie, the slain man's wife, hysterically told the Deering street police that he had left home with two men who called for him about 7 a. m. The young woman said she had been married only three weeks. Police had only her description of the supposed killers.

CRISIS EXPECTED TODAY IN COAL MINE CONFERENCE

Conferences between the Illinois coal miners and operators are expected to reach a crisis today, according to some of the participants. Reports that negotiations for a strike settlement, which have been under way for three weeks, had practically ended in failure were denied emphatically by Harry Fishwick, head of the state miners' union.

"I simply said that we had not yet come to an understanding, and what I said was twisted into meaning our negotiations have failed," stated Mr. Fishwick. "Nobody knows how these parleys are coming out. We've been discussing all phases of our problems, including wages and working conditions."

BANK EXAMINER

B. K. Patterson, new chief national bank examiner of the seventh federal reserve district.

Wife Tries Suicide; Baby Burned by Spilled Poison

Because her husband, Louis, objected to her spanking their 3 month old daughter, Mrs. Pearl Bednar, 21 years old, attempted to commit suicide in their home at 3463 Auburn avenue last night by drinking poison. In knocking the bottle from her hand Bednar spilled some of it on the child, burning it. Mrs. Bednar and the child were taken to St. Paul's hospital, where they will both recover.

FALL INTO TUB KILLS CHILD.
Kewanee, Ill., Aug. 22.—[Special.]—Henry Buysse, 6, son of Alfonse Buysse, died today from burns received when he fell into a tub of scalding water.

2 MORE KENOSHA HOMES BOMBED IN STRIKE WAR

Kenosha, Wis., Aug. 22.—[Special.]—A bombing a day keeps peace away, runs the slogan in Kenosha's labor war. Two more knitters' homes were bombed early this morning, a few hours after another home had been bombed. The total number of bombings since July 2 has reached nine.

In the bombings early today Walter Mortzfeld and John Jacobson, both employés of the Allen A company, were on guard on their front porch when three cars pulled up near their home on the Cooper road, three miles west of the city. When Mortzfeld saw one of the men get out of the car and come into his yard he shouted and then shot at the fleeing figure.

The Driver Flees.

He went out to the road to see if he could get the license number, but the driver turned the lights out and sped down the road. On his way back with Jacobson they saw a flicker of sparks and a bomb exploded four feet in front of them. Mortzfeld was hit in his hands and cheek, and Jacobson in the left leg and ankle.

The other home bombed last night was that of Harry Gabrielson. He and his mother were asleep at the time. No one was injured, but damage estimated at $1,000 was done.

Worker Is Beaten.

An Allen A worker was beaten by three men on his way home today and when he gave one of the men a black eye in the scuffle he was arrested for assault and battery. He said his assailants were strikers.

Emil Mittman, 25, charged with having shot at a car in which were riding Miss Saimi Helli, 17, and Allen Steele, 20, on the night of June 20, was arraigned in the Municipal court today on charges of assault with a deadly weapon. He was released on bail of $1,000.

EXPLORER'S FINDS MAY MAKE NEW RACIAL HISTORY

GUAYAQUIL, Ecuador, Aug. 22.—(AP)—An archeological find, which may surpass in historical value anything every found on American soil, and in fact may completely revolutionize all data gathered in connection with the origin of the early inhabitants of the Americas, has been reported by Carlos Mercado, who arrived today from the town of Esmeraldas.

Mercado claims that he has devoted seven years to secret excavations hoping to find valuable metals. He discovered 10,200 archeological pieces.

Mercado says his collection includes systems resembling Egyptian hieroglyphic writing, Arabian numbers, stone rollers which leave figures and ornaments upon clay tablets, idols with traces of Phenician, Mongolian and Greek characteristics; numerous figures of animals. One piece was described as a reproduction of the tower of Babel.

Robbed of Papers as He Arranges Woman's Funeral

While in an undertaking establishment at 1411 East 60th street last night making arrangements for the funeral of his sister-in-law, Miss Louise Weber Weisser, 32 years old, of 5016 Drexel boulevard, W. F. Engeloch of Galena, Ill., was robbed of his brief case, containing valuable papers, from his automobile, parked outside. Miss Weisser was killed Saturday night in Washington park when she was run down by an automobile.

Ten Killed as Earthquake Wrecks Persian Village

[Chicago Tribune Press Service.]

TEHERAN, Persia, Aug. 22.—Ten were killed and numerous buildings were demolished by heavy earthquake shocks at Nishapur, in Meshed province, today. It is feared other villages also suffered.

HORSE FALLS; BOY RIDER DIES.
Pana, Ill., Aug. 22.—(AP)—William, 14, son of W. F. Reick, a farmer near Villa Grove, was crushed to death last night when a horse he was riding fell on him.

WAR VETERAN MUTILATED BY 3 MASKED MEN

Columbus, O., Aug. 22.—[Special.]—George Busick, 42, world war veteran, was seized today by three masked men on his front porch, dragged down the street, and mutilated. Hospital physicians were compelled to complete the operation. He will live, they said. No motive for the attack can be found.

Shot, Slugged, and Locked in Box Car by Five Robbers

While driving home from work late last night Michael Wuschnig and Olaf Selfors, 10623 Ewing avenue, were forced to the curb at Kensington and Stephenson avenues by five colored robbers, they told the police. Michael and Olaf resisted, whereupon one of the robbers shot Michael in the jaw and felled Olaf with the butt of his gun. They then took a total of $1.50 from the pair and locked them in a box car.

New Grand Canyon Lodge

On the very brink of Grand Canyon at Bright Angel Point. See also Zion National Park, Bryce Canyon via the

OVERLAND ROUTE

For information, ask

UNION PACIFIC
6 So. La Salle Street
Randolph 6141

or

C. & N.W.
148 So. Clark Street
Dearborn 2323
Chicago, Ill.

Open All Day Saturday

Miller & Co.

616 So. Michigan Ave. *Near Blackstone Hotel*

Built on Confidence

A Matter of Confidence
Not a "Battle of Wits"

SUPPOSE one of the largest fur stores in Chicago **(which happens to be ourselves)** ran a Help Wanted Ad for a Fur Buyer. Could you qualify? Do you feel that you could go to the fur markets of the world and match your knowledge of furs with the shrewd veterans of the "trade"? Could you recognize the difference between two skins as much alike as two pictures—and yet widely apart in value? With the highest respect for your judgment, will Madame pardon us if we warn her that it is danger to engage in a "battle of wits" when buying furs? You wouldn't buy a diamond that way. You know in that case that **"WHERE"** counts as much as **"WHAT."** For there's more to a Fur Coat than the name of the fur. There's the glory of style. There's the choiceness of the skins. There's the refining touch of expert craftsmanship. So for the 20th time MILLER & CO. nail the word CONFIDENCE at the masthead of **their greatest**

Annual August Sale! **FURS**

Extra Special Today!

"Sample" fur coats—MADE TO SELL AT $250 TO $350—Raccoon, Hudson Seal (Dyed Muskrat), Silver Muskrat, Caracul (Lamb), American Broadtail, Leopard Cat, Pony, Calf, Baronduci and Northern Seal (seal dyed Coney)—trimmed with Fox, Squirrel, Krimmer, Nutria, Fitch, etc.—on sale at

Miller "Quality" Fur Coats **$195** *Regular Values to $350*

NATURAL RUSSIAN FITCH COATS—Beautiful new tailored models. August Sale prices, $600, $450 and........... **$395**

BEAVER COATS—Select skins—new tailored models. August Sale prices, $595, $550, $450 and **$375**

RUSSIAN CARACUL COATS—Trimmed with Sable and Fisher. August Sale prices, $1750, $1175, $985, $775 and.... **$695**

SQUIRREL FUR COATS—In natural and blended skins—self and Fox trimmed. August Sale prices, $850, $650, $495 and...... **$345**

HUDSON SEAL FUR COATS (dyed Muskrat)—Trimmed with Mink, Squirrel, Krimmer, Fitch, Leopard, etc. August Sale prices, $575, $485, $375, $295 and **$225**

KRIMMER FUR COATS—Smart tailored models. August Sale prices, $495, $425, $375, and Krimmer-Caracul low as... **$275**

EXTRA!
Discontinuing Our Children's Dept.
Children's Fur Coats
We are sacrificing all Children's Fur Coats—sizes 3 to 12—choice of most popular Furs—out they go at about
HALF PRICE

EXTRA!
Miller's "Sample" Fur Coats—Big Bargains!
Choice of Caracul (lamb), Opossum, Black Caracul, Calfskin, Northern Seal (Seal Dyed Coney)—trimmed with Fox, Marmink, Red Fox, Squirrel, Fitch, Brown Fox, Nutria, Marten—values to $250—
$145

Our Budget Plan Makes Buying Easy
A small deposit reserves any coat you choose, which will be stored free, while you make convenient payments. If not paid for when you wish to wear the coat arrangements can be made for the unpaid balance.

Trade in Your Old Furs Where You Can See the Marked Price Tag
When you trade in your old furs, consider the reliability of the store where you trade them in. Trade them in at Miller & Co., where every price tag is plainly marked, and you can deduct the allowance for your old furs from this marked price.

WBF Co

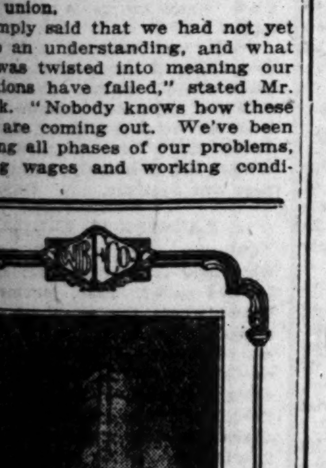

The Foshay Tower Under Construction

The Human Side Of The Electric Industry

Specialization In Financing Public Utilities And Industrials Built The Foshay Company

We Control and Manage Public Utilities
Finance Industrials
Sell Securities of Both

W. B. FOSHAY CO.

"For Over Ten Years — All Your Money—All The Time—On Time"

2064 ILL. MERCHANTS BANK BLDG.
CHICAGO

DES MOINES, NEW YORK, HARTFORD, ST. PAUL, BOSTON, SAN FRANCISCO, PORTLAND, ORE., MINNEAPOLIS, DENVER, MANCHESTER, N.H., PORTLAND, MAINE, LOS ANGELES, STOCKTON, SAN DIEGO, SPOKANE, SEATTLE

Please send information on your 7 per cent Preferred Shares

Name ____________

Address ____________

Store Open All Day Saturdays

THE HUB

Henry C. Lytton & Sons

ORRINGTON *and* CHURCH—*Evanston* | STATE *and* JACKSON—*Chicago* | MARION *and* LAKE—*Oak Park* | BROADWAY *and* FIFTH—*Gary*

* * *

Thousands of Them Here—and More Arriving Daily!

Beautiful Fall Suits

Smartest New Patterns and Shades—*and the Last Word in STYLE*

EVERYTHING is new and different here now. You have no idea of the exhilarating effect of just simply looking through such a striking new assortment of Fine Suits—to say nothing of wearing one of them.

You know of our enormous varieties—but let us emphasize this about value: At whatever price you choose to pay we guarantee you Finer Woolens and Better Tailoring than you will find anywhere else.

'Chicagoan' Suits
With One and Two Trousers
$35 and $40

Silver Blue Suits
Tailored by Society Brand, they offer an extraordinary combination of style and value. $50

'Lytton Custom'
$60 to $100

The Lytton College Shop
Is the Largest and Most Exclusive Shop of Its Kind in the Middle West—With Everything to Wear for Particular Young Men.

If You Prefer You May Use the Lytton Budget Buying Plan and Pay Over 10 Weeks. There Is No Interest or Carrying Charge.

Chicago Daily Tribune

THE WORLD'S GREATEST NEWSPAPER

FOUNDED JUNE 10, 1847

ENTERED AS SECOND CLASS MATTER JUNE 3, 1903, AT THE POSTOFFICE AT CHICAGO, ILL., UNDER ACT OF MARCH 3, 1879.

All unsolicited articles, manuscripts, letters and pictures sent to The Tribune are sent at the owner's risk, and The Tribune company expressly repudiates any liability or responsibility for their safe custody or return.

THURSDAY, AUGUST 23, 1928.

THE TRIBUNE OFFICES.

CHICAGO—TRIBUNE SQUARE.
NEW YORK—512 FIFTH AVENUE.
WASHINGTON—815 ALBEE BUILDING.
BOSTON—718 CHAMBER OF COMMERCE BUILDING.
ATLANTA—1335 HURT BUILDING.
LONDON—72-78 FLEET STREET, E. C. 4.
PARIS—1 RUE SCRIBE.
BERLIN—1 UNTER DEN LINDEN.
RIGA—ELIZABETES IELA, 15/3.
ROME—GALLERIA COLONNA (SCALA A).
VIENNA—8 ROSENBURSENSTRASSE.
WARSAW—PLAC KRASINSKA 6.
GIBRALTAR—HOTEL CECIL.
PEKING—GRAND HOTEL DES WAGON-LITS.
SHANGHAI—4 AVENUE EDWARD VII.
TOKIO—MORIMURA BUILDING, HIBIYA PARK.
MEXICO CITY—HOTEL REGIS.
PANAMA CANAL—HOTEL TIVOLI.

SPECIAL REPRESENTATION.
SAN FRANCISCO—742 MARKET STREET.
LOS ANGELES—TIMES BUILDING.
SEATTLE—WHITE HENRY STUART BUILDING.

THE TRIBUNE'S PLATFORM FOR CHICAGOLAND

1. *Make Chicago the First City in the World.*
2. *Start the Subway.*
3. *Electrify the Railroads.*
4. *Abolish the Smoke Pall.*
5. *Grade Separation on Through Streets and Boulevards.*

PROHIBITION ENFORCEMENT.

Mr. Hoover, while not yet ready to commit himself to any new scheme of prohibition enforcement, or even to conceding that some new scheme is necessary, does concede that grave abuses exist and suggests a searching investigation of conditions. This seems a minimum to which only the most extreme bigotry could object, and while there are, in our opinion, quite enough facts known to justify immediate alteration in the present system, if we are to have further inquiry we trust Mr. Hoover, if elected, will lose no time in establishing and accelerating an investigation, and, most important of all, bringing it to some decisive results.

But meanwhile we think it an immediate responsibility of President Coolidge to do some drastic modification upon his own initiative. The methods of the coast guard and other agents of federal dry law enforcement are a disgrace to his administration which no political euphemism or moralistic generalities can hide. These methods have brought about the murder and maiming of citizens, both those who were wholly innocent of offense against the law and those who were guilty of some fraction either serious or trivial. They have endangered the life of innocent citizens on the waters and thoroughfares of the nation without color of law or regard for the rights of members of a civilized society.

The latest example is the raid on a suspected speakeasy in the heart of the business district of Chicago, and it culminated in what may prove to be the fatal shooting of one of the suspected offenders. This man tried to escape. He was shot down by a federal deputy. The acting chief agent is reported to justify this, saying: "The man was under arrest. He tried to escape and that was the only way the officer could stop him." That is a rule known in Mexico as the ley fuega or the law of flight. It is useful in political assassination. It may become useful in this country, but if it is to be adopted it should be done by formal legislation, and not by precedent set by casual policemen. An officer of the law doubtless is justified in using force to prevent escape, but, whatever his technical authority, he is morally bound to use no more force than is necessary, and not until it is necessary. He is morally bound to consider the nature of the offense of which the fugitive is suspected. The mere act of flight is not worthy of the death penalty. The officer is also morally bound at least to try less violent measures to prevent escape before he resorts to shooting. But our dry law enforcers seem to think they are justified in shooting on suspicion, or on the least sign of resistance, or of attempt to escape. There was no attempt, apparently, in this affair to pursue the man shot. When he ran he was shot at once. The incident is only one of many which show the dry enforcement agents of the federal government are acting in a spirit of ruthlessness which is exhibited by no other police of a civilized community.

We cite also as an example of this ruthlessness the case of Jacob Hanson, a highly reputable citizen of Buffalo, who, innocent of any breach of the dry law or any other law, was shot by a coast guard on suspicion while proceeding lawfully upon the public road. The coast guard had no mark to show he was an officer of the law. The citizen saw no sign that the coast guard had authority to halt him. He thought he was in danger of highway robbery and tried to escape. Thereupon this law enforcement officer shot the citizen through the head, from which he has lost his eyesight and his mind. This is only one of the lawless acts of dry law enforcement but it illustrates a theory which seems to prevail in this branch of the government that suspicion of breaking the dry law justifies any act of violence by an officer of the government which that officer deems suitable to the apprehension of a suspected offender. On the same theory the coast guard has shot at and endangered the lives of citizens lawfully on the waters of the United States and has run down and drowned a child. It has executed the death penalty against offenders of the Volstead act, though the offense was a misdemeanor punishable by a small fine or year's imprisonment. In the northwest an offender has been shot in the back under the pretense of defense from assault, and the other day a youth, alarmed by the entrance into his home by dry law officers, was seriously wounded in a scuffle. Under color of law or without color of law, dry law enforcement has persistently exhibited not only a lack of regard for the rights of American citizens but even common considerations for humanity.

We understand well the purpose and policy of these methods. They have been adopted and persisted in to terrorize, but we ask Mr. Coolidge whether terrorist tactics are to be tolerated in the American republic, and we ask him if ruthless and often lawless practices by the representatives of federal law are likely to create or encourage respect for law in the American people?

We charge that the crimes and offenses committed by federal officers and the frequent reckless acts which have cost life or endangered it cannot be condoned as unfortunate and exceptional incidents, but that they indicate a purpose and policy imposed by bigotry upon the direction of the dry enforcement division of the treasury. This direction has shown a callous indifference to the wrongs committed by its agents and an unwillingness to punish, correct, or restrain them which proves deliberation and is, in fact, a delivery of the processes of law and government to the hands of bigotry. It is not only disreputable from the standpoint of responsible government; it is a crime against the American spirit. For the first time in our history the wise and humane principle that it is better that nine guilty escape than that one innocent shall suffer unjustly has been reversed in the alleged enforcement of American law, and in the name of morality, with a monstrous hypocrisy, the rule is set up by an American government bureau that it is better nine innocent shall suffer than that one guilty of offense against the Volstead act escape.

We say that what offers itself for the support of the American conscience as an experiment of noble motive has, through these enforcement methods demanded by organized bigotry, created a situation which dishonors the highest American traditions of law and liberty and decent human conduct; that it has no sanction in the conscience of decent Americanism, and that it will surely feel the lash of public indignation and repudiation. It is a situation which cannot be condoned and a responsibility which the President cannot shirk if he regards the credit of his administration or the peace and welfare of the nation.

ONE-WAY BOULEVARDS.

The west park board announces that Washington boulevard from Ogden avenue to Garfield park is to be a one-way street. It will carry only west bound traffic. East bound traffic will follow Warren avenue, which is now being widened and resurfaced. The park board is considering using Jackson boulevard as a one-way street, east bound in the mornings and west bound in the evenings. Automobiles may be permitted to move over these streets at 35 or 40 miles an hour.

The west side has suffered for lack of adequate boulevards. The measures proposed by the park board will go a long way toward remedying for a time at least a situation that for many years has been little short of intolerable. The improvement in communications will be reflected in increased real estate values on the west side and in the western suburbs.

Valuable as they will be, the one way boulevards cannot be considered the ultimate solution. Traffic demands will outgrow the new facilities as certainly as the old ones were outgrown. Anything short of a widening and double decking of at least one of the streets leading west from the loop must be considered only a temporary expedient. Only by a grade separation can the delays and accidents caused by cross-traffic be avoided.

PUBLIC PAY ROLLS.

The city council having asked for publication of the names and salaries of various public bodies of this district, including those of the federal government, the office of the controller at Washington advises the President that "no purpose is shown justifying the federal government in publishing the names and salaries of federal employés located at Chicago."

This seems to us a bit of bureaucratic high hatting, though it may express certain political considerations also. But whatever the motives, we suggest that from the viewpoint of the taxpayer there is a very plain purpose justifying the publication asked. There is nothing sacred about a pay roll, even a federal pay roll, and it is highly desirable that other agencies of government, for example, the Chicago city council, shall know what the federal government is paying for service and what the number of employés used to accomplish it is, and it is also desirable that the taxpaying public may know. In fact, if all public pay rolls, federal and local, were made public by mandate of law, waste of public money and undesirable political favoritism would be considerably diminished.

The federal government has approximately two million on its pay rolls, and the number is likely rather to increase than decrease. It represents a large item in the budget of government expenditure and it is not unreasonable to require that taxpayers shall be permitted to know how it is made up in detail. All public pay rolls should be public. They are not the private affairs of a bureaucracy or of political powers that may have an interest in their personnel.

Editorial of the Day

HOOVER'S MESSAGE.

[Argus-Leader, Sioux Falls, S. D.]

Hoover's speech embraces many subjects, but foremost in interest among these in South Dakota is his discussion of agriculture. The nominee did not hedge on this subject, and his careful treatment of it effectively disarms those who contend that the farmers do not loom prominently on his horizon. Eight thousand words of his address are devoted to farming. He surveys the problem from several angles and convinces the Argus-Leader that the farmers have a real friend in Hoover and one who is capable of making his sympathies something more than a meaningless jumble of words. Hoover's speech reveals a close study of rural ills and a definite desire to alleviate them. He makes specific suggestions that should gladden the heart of every one interested in the welfare of agriculture.

Hoover outlines the cause of agriculture's difficulties with a keen perception. He does not make the mistake so many have made in assuming that the war and the attendant deflation produced the farm troubles. He realizes that the agricultural worries were making their appearance before the war. This is a premise not always properly understood.

The presidential candidate, after displaying a thorough understanding of the situation, comes forth with suggestions for its correction. He first mentions the tariff, declaring that "an adequate tariff is the foundation of farm relief." He makes this pledge. "I would use my office and influence to give the farmer the full benefit of our historic tariff policy." This is plain and in accord with the views of economists and statisticians. The Argus-Leader recently printed a quotation from the Farm Journal pointing out the many products that come in from other lands, duty free, and sold in this nation in direct competition with the products of the American farmer. Proper tariff adjustments can be extremely helpful to agriculture and it is highly gratifying to know that Hoover understands this. In making these statements, he seconds the stand taken by Senators Peter Norbeck and William H. McMaster of South Dakota, who have long held that tariff revision was an important matter in bringing equity to the farmers.

But Hoover does not stop there. He discusses increased transportation charges and frankly urges the development of inland waterways, including the great lakes-Atlantic route. "These improvements," Hoover explains, "would mean so large an increment in farmers' prices as to warrant their construction many times over. There is no more vital method of farm relief."

A LINE O' TYPE OR TWO

How to the Line, let the quips fall where they may. R. H. L.

AL'S "Yes" (if he said "yes" last night) happened after we had spanked the Line good-night, tucked it in its little bed, and gone home to listen in to the doings down in Albany over our new radio. Provided we had a new radio. Ernie and the radio man were having harsh words, so we were informed, at 4 o'clock, as to where the outside aerial was to go. The radio man said it could go on the fire escape and Ernie said it could go somewhere else; anyhow, a place which we understand is absolutely devoid of fire escapes. Anyhow, we went eagerly home expecting either to find the new radio or an X in the alley showing where body of radio man was found. What happened? you ask. Ah, time alone will tell.

Dunno 'Bout That. A Divorce Action Shakes a Mean Past.

R. H. L.: I noticed in yesterday's New York *Mirror* the following headline: "Divorce Action Shakes Gilda Gray's Past." Bet Gilda can shake things around better than a divorce action can, don't you? ERBEE.

THEY'RE TALKING of giving George V. the title of "ardri," which in the Irish language means "high king." Well, with us ardri means just that and nothing more. It doesn't signify royalty, it just means sadness and lamentation and moaning at the bar, or where the bar used to be.

FOREVER AFTER

There is no vow that we can vow—no word
Of beauty that cannot be swept away;
And to some other, calmly undeterred,
"I never *really* loved her," you will say.

You will believe it. Love that does not last
Cannot be love. Though lingers still the taste
Of last night's wine, yet last night's joy is past
And all the crumbs of banqueting are waste.

JUDY SHEA.

THE STYLE AUTHORITIES say that next year's swimming suits for the gels will be an almost backless affair. What do yuh mean, "almost"? If next year the gels are going to wear bathing suits that are any almoster than the ones they're wearing now—ah, may we live 'til spring.

Wait 'Til He Catches You Next Time. You'll Go to Jail for Life.

R. H. L.: I went to the police games Sunday and I sure spent an enjoyable afternoon. Yes, sir, for the cop who pinched me for going 35 the other day. Was I sorry when in one of the scrimmages he shoots off his motorcycle and plows about five yards of sod on his nose. Oh, I just laffed and laffed. How I did enjoy those police games! SULLY.

P. S.: I have my orders placed for tickets for next year's games already. S.

IT WAS NOT intended as a jest, protests William Stuess, announcer for station WLW, in an (AP) dispatch about the playing of "It's the Bologny" immediately after broadcasting Senator Curtis' acceptance speech last Saturday night. Gosh, have we got to take radio announcers seriously now!

There Is a Whispering in the Garden.

Dick: There is a whispering in the garden. Fat, glowing marigolds like numerous Queen Victorias wait patiently. Velvet bonneted lady slippers diffuse their gentle shadings of yellow, shell pink and deep red, a group of oriental maidens in the shadow of a kiosk. Generous hollyhocks nod in the faint breeze, a ladies' aid society swayed by supplication to a hidden tyrant. Spiders dart over blue cornflowers, weaving webs of filmy gray. Down by the water's edge dragon flies snap avidly at a strolling sandpiper. Green-brown frogs crouch in sleepy contentment. Summer, lovely jade and thoughtless huzzy, is leaving on a long journey. GOUR METTE.

They Have a Horse Trained to Pull His Hoof Out of the Mud.

R. H. L.: Them kisses in the "talkies" may taste O. K., but they sure sound terrible! How do they make the sound of a kiss in the squawkies? RUBEN STEIN.

LORD DANBURY of Southam, presiding in London at a meeting of the Royal Society for the Prevention of Cruelty to Animals, with many duchesses, peeresses, countesses, ladies in waiting, and so on in the audience, shouted at an opponent, "I don't know who the hell you are!" Never has England been so agitated since Oliver Cromwell chopped the block off of Charles I. We know England and we rather suspect that by now the Horse Guards have been called out, the North Atlantic fleet mobilized in the channel, artillery planted in Piccadilly, and Lord Danbury sent to the Tower.

A MOMENT.

Here is a gray wind that has come
Over the valley, bringing dust
To wist in the sunlight, a little while.

Here is a wind bringing golden dust
For a moment—
Building a golden dust-palace that the lull shatters.

BERTHA TEN EYCK JAMES.

Under Which Nose, Bezonian? Speak or Die!

R. H. L.: Nevertheless and notwithstanding the kindly intentions of those better citizens who would cleanse us of our sins, I have about decided from what I have read of prohibition to date that I would rather be the victim of a red nose and be half-shot than the victim of a blue nose and be shot altogether, EMPHATICALLY and CONCLUSIVELY. CAMP.

WE LISTENED to Mr. Hoover's speech of acceptance. We listened to Charley Curtis' speech of acceptance. Last night we listened to Al's speech of acceptance. Now, we're through. Through with all kinds and forms of speeches of acceptance. If Senator Robinson wants us to hear his speech of acceptance he's got to come up to our office, sit on the desk, and say, "Listen, I want to tell you my speech of acceptance. Stop me if you've heard this." Then we may listen. And again we may not.

Hey! Hey! Get the Hives and Break Out.

Dick: Great Scotland burning! I have to wade right through old Doc Evans now to get to the Line. Gosh! I'm scared to death for fear he'll vaccinate me, or grab out my tonsils, or tell me I've got winter itch. What if I start to cross and I stick right in the middle of old Doc's colyum? Hey! Hey! NIC O' THE WOODS.

WE DEMAND another amendment to the constitution. Yessir, we insist on an amendment requiring the dry sleuths to shoot us, if they must shoot us, not in the back but in front. Aye, if on the bottlefield we fall, let them shoot us in the breast. Then wrap us in the dear old flag—(Oh, say, can you see?)

TURMOIL.

The riveters across the way
Are raising hell the live long day.
They diabolically smirk
And grimace at their fiendish work
Of blocking off my only view.
They seem to thrive on what they do
To other people's nerves and poise
While making their infernal noise.
A curse upon them to their grave.
It's rubber rivets that I crave.

BOY BLUE.

"FATE tried to conceal him by naming him Smith." And to the words of Dr. Holmes' famous poem we should like to add that Fate had a fat chance. R. H. L.

How to Keep Well. By Dr. W. A. Evans.

To the limit of space, questions pertaining to hygiene and prevention of disease will be answered in this column. Personal replies will be made to inquiries, under proper limitations, when return stamped envelope is inclosed. Dr. Evans will not make diagnosis or prescribe for individual disease.

[Copyright: 1928: By The Chicago Tribune.]

CARE OF BOTTLE FED BABIES IN HOT SEASON.

IN the care of bottle-fed babies in very hot weather, especially in tropical and semi-tropical countries, milk powders, evaporated milk, and condensed milk have come into wide use. This is partly because the supply of liquid milk is small and the article is of poor quality; it is partly because there are few ice boxes, fewer refrigerators and electric domestic ice plants, and almost no public ice supplies. Part of the demand, however, is due to the merits of processed milks as baby foods. In many British health departments, milk powder is served to babies in preference to liquid milk. On the plantations of the United Fruit company, dried milk or evaporated milk is used.

Dr. G. F. Cooper of the United States navy says that in Haiti, and other semi-tropical places he has visited, they use some of the processed milks to a great extent in bottle feeding babies. These are some of the recipes he found there:

OATMEAL WATER—Add 1 tablespoonful of flake oatmeal to 1 quart of water. Boil for 45 minutes. While hot, strain through cloth or fine wire tea strainer. Cool, and keep in a cool place away from ants, flies and roaches.

PREPARING THE BOTTLE—When the baby's time for food has arrived, place ¼ to ½ ounce of condensed milk in a clean boiled bottle. Add 4 ounces of warmed oatmeal water. This is ready for use.

After a few days, begin increasing the amount of condensed milk added. Run it up gradually to 1 ounce. After the third or fourth month, begin increasing the amount of the feeding. Run it up to 6 ounces. Increase the amount of condensed milk to 1½ ounces, and make the oatmeal water by adding 2 tablespoonfuls of the cereal. These increases are to be made gradually, but enough must be fed to keep the baby growing, happy, and satisfied.

The baby is to be fed every three hours during the first month of life, or somewhat longer. Night feeding is to be stopped as early as possible after the first month. One teaspoonful of orange juice and ½ teaspoonful of cod-liver oil are given daily beginning during the first week. This is increased gradually until the baby gets the juice of 1 orange, and 1 teaspoonful of cod-liver oil daily. The bowels are usually regular as a result of the oatmeal feeding. If any laxative is required, let it be milk of magnesia.

FIND CAUSE OF HEADACHE.

Miss M. R. writes: I sometimes get very bad headaches, and only aspirin will help. Mother says aspirin affects the heart. Is this true?

REPLY.

I don't think so. You are justified in taking aspirin for relief. But where you make a mistake is in waiting until you get in the hole and then using aspirin to get you out. Why not keep out in the first place?

What causes your headaches?
Have you found out or tried to?
Why not avoid the cause?
Headaches that are relieved by salicylates, to which class aspirin belongs, are often rheumatic.

ACTIVITY THE BETTER PLAN.

M. F. writes: Would you please settle this question for me and many other boys?

I am 19, go to gym to keep in good condition, and now when I want to go on my vacation I do not know whether to take lots of exercise or take a complete rest. I am 5 feet 7 inches and weigh 139 pounds.

REPLY.

You seem to be strong and vigorous. Therefore, activity during your vacation is the better plan. Were you old or not vigorous, I should suggest a quiet, restful vacation.

REMEDY FOR BURNING FEET.

A. S. writes: Please give me a remedy for feet that burn. I stand all day.

REPLY.

The following recipe is found in Lewin's "Orthopedic Surgery for Nurses":

Oil of gaultheria	16	parts
Menthol	1.6	parts
Camphor	1.6	parts
Phenol	.4	part
Ointment of rose water	100	parts
Lanolin	100	parts

Rub on the feet for 10 minutes twice daily.

REMEDY FOR RINGWORM.

C. H. A. writes: You have quite a few requests for a cure for ringworm. Here is a simple remedy. Buy a 10 or 15 cent bottle of tincture of cantharides (Spanish flies). Morning and night wet the stopper and rub a little on the infected part. Do not use too much; just dampen it a little. In four or five days the ringworm will dry up and disappear. It will also cure barber's itch. Do not use too much, as it will blister.

FRIEND OF THE PEOPLE

Letters to this department must be signed with names and addresses of writers.

REGISTER BY MAIL.

Portsmouth, O., Aug. 15.—[Friend of the People.]—Would you kindly advise me the day a person must register for the coming presidential election? I am a resident of Chicago, vote from there, but at present I am located temporarily here in Portsmouth, O. I expect to be through with my work in this city, perhaps in 30 days. However, I want to register in Chicago, as I have lived there the last 18 years. Is it possible to register by mail, if so, kindly advise me to that effect? O. A. G.

If you cannot register in your precinct polling place at the first opportunity on Sept. 29 and expect to be absent from Chicago at the last registration on Oct. 9, send or mail to the board of election commissioners, 308 City Hall, Chicago, about Sept. 29, a request for a blank, "Application for Registration of Sick or Absent Voter," and return such application, properly sworn to, before noon of Oct. 8.

CHARLES CENTER CASE,
Attorney for Board of Election Commissioners.

OUTLAWED MORTGAGE.

Chicago, Aug. 20.—[Legal Friend of the People.]—I have a farm in Wisconsin that is heavily mortgaged. Could you tell me if a mortgage ever outlaws in Wisconsin, and, if so, after how many years? L. Y.

The limitation period is six years.
TRIBUNE LAW DEPARTMENT.

HOURS FOR SPRINKLING.

Chicago, Aug. 20.—[Legal Friend of the People.]—1. What are the hours for watering?

2. Our lease expires Oct. 1. If I move into another ward can I vote at the presidential election? J. J.

1. Section 3241 of the city code as amended May 14, 1928 [council proceedings, page 2885], provides as follows: "Hose . . . shall not be used for sprinkling . . . . or other like purposes . . . . except between the hours of one-thirty p. m. and four p. m. and between the hours of nine p. m. and eleven p. m."

2. The statute requires that you shall have resided thirty days in the precinct.

TRIBUNE LAW DEPARTMENT.

FROM THE TRIBUNE'S COLUMNS

65 YEARS AGO TODAY.

AUGUST 23, 1863.

NEW YORK.—A questionable dispatch from Philadelphia says that Fort Sumter has been captured and that our fleet is above the forts.

CINCINNATI.—The Gazette has advices from Rosecrans' army to the 18th and from Burnside's to the 19th. Both armies had commenced a forward movement, the former for Chattanooga and the latter for Knoxville. The troops are in good condition and fine spirits.

LEAVENWORTH. — From citizens of Lawrence, who arrived here to obtain supplies and medicines, details of the burning and sacking of that city by Quantrell and his guerrillas are learned. The list of killed and wounded numbers some 180. Many of the killed are of the best citizens. Homes that remain standing are filled with killed and wounded of all classes. Among the dead are Gen. J. W. Callimore, mayor of the city. In one case the guerrillas drove twelve men into one house and shot them, then burned the building. Quantrell is retreating toward Missouri, burning everything on his route. Feeling is bitter against the general commanding this department because of the city being so unprepared to meet such an emergency. The general was absent from headquarters, and did not know of the invasion until the destruction of Lawrence was complete. Gallant Jim Lane escaped on horseback, rallied 200 men and followed Quantrell twelve miles out where a fight took place, with what result is not known.

CHICAGO.—The annual Des Plaines camp meeting will be held on Monday, Aug. 24, at the old camp ground at Des Plaines station, and promises to be a very large and successful gathering.

30 YEARS AGO TODAY.

AUGUST 23, 1898.

PONCE, Porto Rico.—Maj. Gen. Miles has decided to leave with his staff for Washington, probably tomorrow. He will turn over his command to Gen. Brooke.

WASHINGTON.—The first act of Spain's evacuation of Cuba must be the surrender of Morro castle and the keys to the mines and harbor. Such were the instructions given by President McKinley to Admiral Sampson this afternoon. As soon as this is done Admiral Sampson will have the mines removed so warships can enter the harbor to insure peace in the city.

NEW YORK. — "Fighting Bob" Evans had to strike his colors today before an enemy against which warships and guns are of no avail. He was stricken with typhoid malaria. Admiral Schley, the hero of Santiago, is also under a physician's care. He is at the summer home of his daughter in Westport, Conn.

CHICAGO. — The temperature at mid-afternoon yesterday was 90 degrees and there were several heat prostrations reported. The moisture in the air made it appear one of the hottest days of the year.

CHICAGO.—Dr. E. Benjamin Andrews, new superintendent of Chicago schools, assumed the active duties of his office.

CHICAGO.—The wedding of Miss Louise Wicker, daughter of Mr. and Mrs. Henry C. Wicker, to Daniel Alden Loring will be solemnized the last week of October.

10 YEARS AGO TODAY

AUGUST 23, 1918.

LONDON.—In the face of constant counter attacks by the Germans, British troops fought their way forward two miles on a front of six miles. More than 5,000 prisoners have been taken in two days. Marshal Haig reported that the British troops have retaken Albert.

WITH THE FRENCH ARMY IN FRANCE.—The retreat of the Germans before both the 3d and 10th armies continues with increased speed over a large part of the battle front from Lassigny to Soissons. Gen. Mangin's men are approaching the Coucy forest and are nearly on the line held in April along the river Ailette. They have also widened their hold on the Oise to Bretigny, midway between Noyon and Chauny. So hot on their heels was the French advance guard that the Germans had no time to destroy the bridges behind them over the Oise.

CHICAGO.—Chief of Police Herman F. Schuettler is dead. The veteran of Chicago's police force died at Alexian Brothers hospital after an illness of many months. He was 57 years old and was the most romantic figure in the police history of Chicago. Throughout his whole career there never was suggested the smallest hint of dishonesty. He was a member of the anarchist squad and he did much in 1889 to solve the murder of Dr. Patrick Henry Cronin, whose body was found in a catch basin at what is now Foster avenue and Broadway. It was his keen eye which discovered Mrs. Louise Luetgert's ring and a bit of her bone in the lime vat of Luetgert's sausage factory, which resulted in Luetgert going to prison where he died.

THE REAL DISCOVERERS

[Simplicissimus, Munich.]

"Where does Mussolini live? We have something to give him."

VOICE OF THE PEOPLE

Writers should confine themselves to 200 or 300 words. Give full names and addresses. No manuscripts can be returned. Address Voice of the People, The Tribune.

AS OTHERS SEE US.

TORONTO, Ont., Aug. 17.—The writer was in your city for a Sunday a week or so ago. I was particularly struck with Chicago—it was my first visit. It certainly has a very attractive location and shows evidence of much wealth.

It was refreshing to find that your paper had been attacking the present régime at your city hall so unmercifully. The quicker they are routed out the better. It is too bad such a fine city as Chicago is being damaged by this set.

You would be surprised if you knew how many people in Toronto would not set foot in Chicago for fear of being shot! Amusing, it is true, but an indication of how many people here feel about the police protection.

S. L. REES.

GRAFTLESS DU PAGE.

Roselle, Ill., Aug. 17.—Your recent editorial relative to the erection of a new million dollar county building for Du Page county "as something for politicians to graft over," in my opinion is most unfair to our present officeholders. Graft is an unknown factor in Du Page county. Our county supervisors are hard working, conscientious men, whose integrity has never been questioned. Each and every one works and does not hesitate to wear a pair of overalls when necessary. Incidentally, their remuneration is merely nominal.

The county employés do not lounge in the corridors of the county building, but fill their respective positions with ability and integrity. The sheriff and state's attorney are "go-getters" and if complaint is made to either of their offices one can rest assured of action.

Of course we have our political differences, but it has never been necessary to call in a special grand jury to investigate election frauds and murder. You make pretense to fairness; then why try to prejudice public opinion against an improvement the need of which is locally clearly recognized?

GEORGE A. SIM JR.,
Police Magistrate.

DANGEROUS DANGER SIGNALS.

Chicago, Aug. 20.—A very serious condition exists on Madison street, west of Crawford avenue, which merits the attention and consideration of public officials. This condition is the danger lights mounted on concrete blocks at each street intersection, which have caused a score or more accidents to automobilists. It is seldom that a person can drive between Crawford and Cicero avenues without noticing two or three of these signs lying on the street, which means, of course, that a motorist has damaged his car.

These signs are replaced, only to be torn from the base again within a week or ten days. I thoroughly understand their purpose, but why can't the city engineers design some other means of protecting the public at car stops?

It was not until two or three persons were killed on North Western avenue that floodlights were used. Must there be a serious accident on West Madison street to warrant a safer means of protecting motorists from this too frequent condition? DAVID L. CELLA.

PROGRESS ON COLUMBUS BOULEVARD.

Chicago, Ill., Aug. 11.—I live on the southwest side of Chicago and it is with great interest that I am watching the progress of the construction of the Southwest highway [Columbus boulevard]. This street will save me time and mileage in going to and from work.

The construction company which has the contract seems to be doing other work, although the Columbus boulevard contract has precedence on the work now being done. One of the superintendents informed me that the fill from 74th street and Western avenue to 79th street and Kedzie avenue, which was placed there by the city, contains such waste materials that a roadway acceptable to the state department cannot be built upon it, and the contractor does not feel justified in spending the time and money required to recondition this subroad bed.

Maybe the contractor is right. For the city authorized the placing of this unsuitable débris there and maybe should be made to stand the expense of correcting its own error. Another reason for my thinking this way is that this road is bonded; such bonds, as I understand it, do not cover this undue expenditure.

Nevertheless, it is very important to us southwest Chicago people to see this road completed as soon as possible. We expect this new road to be the most used of our present south side roads.

C. B. WAGNER.

SLOWING UP MADISON STREET.

Chicago, Aug. 17.—About three months ago a crew of men began the work of widening Madison street between Robey street and California avenue. Now the street is in a terrible condition. Piles of earth and clay are in the street, and some are even on the walks. One side has been partly paved, while the other side has been torn apart. The business men would not mind such a condition if the job were done quickly, but now it seems as though the work has been altogether stopped. To make matters worse, the Surface Lines company is relaying its tracks, stopping the flow of traffic which brings us part of our business.

Trade has stopped and work has stopped, so it seems we must appeal for much needed action. Can't something be done? Are the interests of the small business establishments to be wholly disregarded? Once the work is renewed the job can be quickly finished and business can continue. BURT SEGAL.

PARKING IN THE PARK.

Chicago, Aug. 14.—Will you tell me why there is not more parking space in Lincoln park? Take, for instance, the island where the fresh air pavilion is located, there is no place in the immediate neighborhood where one can park a car and have the pleasure of walking along the lake front. It is too far for people to walk all the way from the nearest parking place and many elderly people would enjoy passing an hour or two in that beautiful spot if they could reach the place more easily. Lincoln park is beautiful to drive through, but could it not be arranged so that we could stop there and enjoy the lake and walk along its shore?

MRS. JEANNE L. FAY.

THE MOP OF BROADWAY.

St. Louis, Mo., Aug. 18.—Why didn't you also consume some front page TRIBUNE space to tell the world that a Republican President nominated Republican Isaac Meekins as judge and a Republican senate ratified said nomination? Verify the fact and let's see a headline in THE TRIBUNE: "Driest Judge on Broadway is a Republican from North Carolina."

E. E. BLAKELEY.

THE PARTING

[London Opinion.]

"When the train leaves you'll run along the platform as far as you can, won't you, George, and I'll run back as far as I can down the corridor."

NEVER BEFORE HAS SUCH AN OPPORTUNITY PRESENTED ITSELF! THE FINEST OF CUSTOM MADE CLOTHES AT A FRACTION OF THEIR REAL VALUE!

BEACHEY & LAWLOR

For 30 Years One of Chicago's Finest Clothiers and Haberdashers offer

FALL CLOTHING

[SUITS-OVERCOATS-TOPCOATS-TUXEDOS]

At Sensational Reductions in a Great

REORGANIZATION SALE

400 Fine Custom Made

TOPCOATS

\$27.50 \$37.50 \$47.50

Former Values from \$45 to \$85

In fancy Back Twists and Scotch Fleeces, plain and fancy Cheviots. All sizes from 33 to 44. Fine weights for early fall wear. Also university 50-inch models, including many in raglan and Chesterfield styles.

Why Wait!

For Your Next Winter

OVERCOAT

By Buying Now You Can

Save from \$25 to \$50

FINE SHIRTS

\$3.50 Values	\$1.85
\$4 and \$4.50 Values	\$2.35
\$5 and \$6 Values . .	\$2.95

All standard Beachey & Lawlor shirts in collar-to-match, collar-attached and neckband styles. Madras, broadcloth and other wanted materials.

Silk HOSE 65c

Nationally known brands. \$1.00 values.

TIES

A special group of excellent ties that formerly sold to \$3.

95c

Higher priced ties reduced in proportion.

THE FALL LINE OF BEACHEY & LAWLOR HATS ARE ON SALE AT REORGANIZATION SALE PRICES.

KNICKERS

Just 210 Pairs

Light enough in weight for immediate wear, yet heavy enough for fall. Mainly imported Plaids and fine Twist and Tweed cloths. Former values up to \$18.

\$4.95

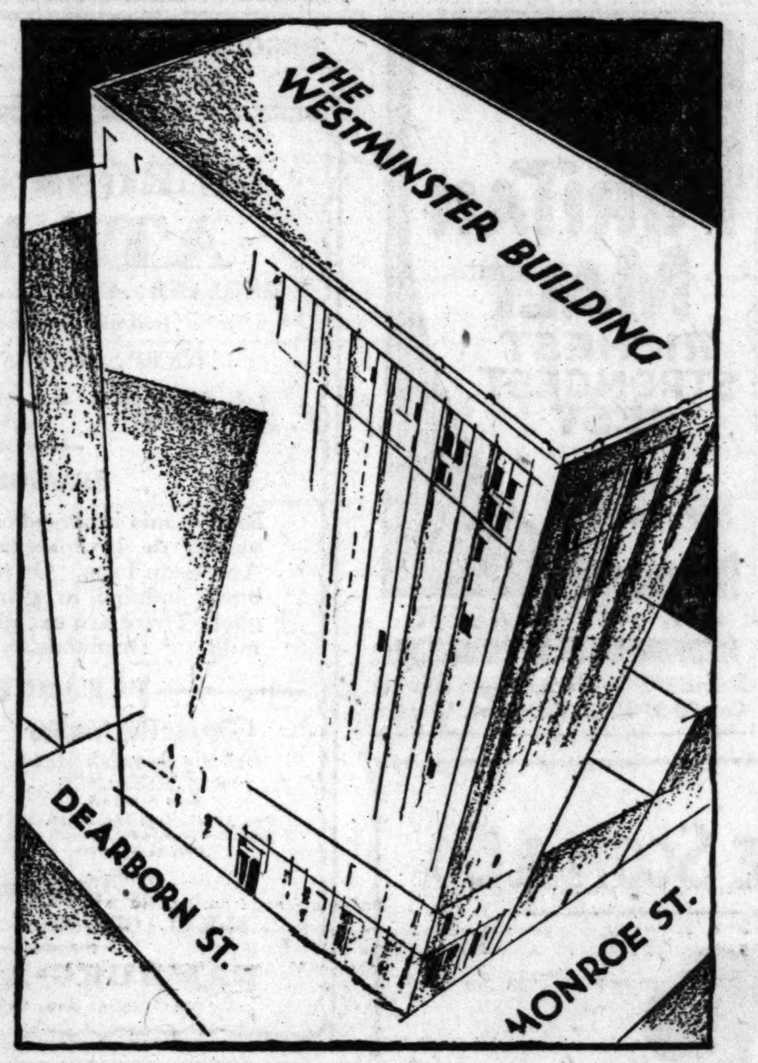

NEVER in all the history of Chicago has there been a BUYING OPPORTUNITY of several NATIONALLY FAMOUS CLOTHING LINES at such ENORMOUS SAVINGS! THINK OF IT!—All this fine CUSTOM MADE clothing MUST GO AT ONCE! Former prices have been PARED TO THE CORE! The values are UNPARALLELED—Custom made fall Suits—Topcoats—Overcoats—Tuxedos—3,000 in all—we contracted for our fall merchandise before we had the remotest idea of reorganizing! Now EVERY GARMENT MUST be disposed of in order to effect this reorganization!

Store Open Saturday Till 5 P. M.

1500 Fine Custom Made

SUITS

\$33.50 -- \$37.50

\$42.50 -- \$47.50

\$52.50 -- \$57.50

Former Values from \$50 to \$100

MEN! Here are the biggest bargains in Suits Chicago has ever seen. Two- and three-button men's and young men's models—some double-breasted. An exceptional assortment of the new wide shoulder models with peaked and notched lapels. All sizes in regulars, longs, shorts and stouts. Don't miss seeing these!

350 New Fall Custom Made

University Models

\$37.50

\$50 and \$60 Values

This is the authorized 3-button, soft roll model which has been approved by a committee of eight leading retailers, representing eight universities in the Big Ten.

PARENTS—YOU CAN OUTFIT YOUR SON FOR SCHOOL WITH A FINE CUSTOM MADE SUIT AND OVERCOAT OR TOPCOAT BOTH FOR \$75. TAKE ADVANTAGE OF THESE GREAT SAVINGS.

TUXEDOS

Custom made—COMPLETELY HAND NEEDLED—made by one of America's foremost nationally known manufacturers, under Beachey & Lawlor's specifications. \$85 value, now.......... **\$42.50**

GOLF HOSE

New fall patterns. Fancy novelty and plain shades. \$5 and \$6 values, **\$2.85**

Beachey & Lawlor

MONROE AND DEARBORN STREETS

SWANSON CALLS FOR WAR UPON CRIME POLITICS

Declares Present Is No Time for Truce.

Circuit Judge John A. Swanson, Republican nominee for state's attorney, took a firm stand yesterday against any compromising with the criminal element, or its political representatives, for votes in the coming campaign.

JOHN A. SWANSON. [Melvin H. Sykes Photo.]

He was emphatic and grimly earnest when he stated the position he will take in the coming campaign. He was especially vehement against talk of "party harmony" and the leadership of the campaign being entrusted to "the duly constituted Republican county committee."

Temporizing for the sake of votes is not to be considered, Mr. Swanson said, and he warned disreputables and undesirables their day is over.

Judge Swanson was seated on the veranda of his summer home at Gage's lake, in northern Illinois, as he dictated a statement of his position. No mention was made of the bomb that nearly took his life during the primary campaign, nor of the grandchildren who also were imperiled.

Resents "Getting Together."

"Two days after the primary there was some talk about it being practical politics to get together with the faction we had just been fighting," he said. "I declared then: 'Compromise be damned!' and I say it now. I'm for the people who voted to kill the organization of crime and politics in this county and I'm for them alone. I will not betray their votes.

"I have been reliably informed that approximately $1,500,000 was spent in the primary campaign by the Crowe-Thompson faction in its desperate efforts to defeat those candidates, including myself, who set up the standard of decency and fought for the ousting of criminals who were allied with officeholders. I understand that $30,000 was spent in my ward alone in a vain effort to smother the honest vote under a flood of currency.

Crime Careful of Profits.

"The vast profits accruing to organized crime under official protection are easily calculated when this amount is considered. It is apparent to every citizen that it is worth millions of dollars for the underworld to have a 'right' candidate win out in the coming election.

"If those criminal elements were so eager to see that I would not be the Republican nominee for state's attorney, it seems obvious that they will be doubly anxious to prevent my wielding the powers of the state's attorney's office. At this moment they are organizing, ready to add their vast resources to the fight against candidates who will not coöperate with them.

"The voters of Chicago raised their voices last April in a great outcry against conditions as they were. They must not be lulled into the belief that the fight has been won. Chicago is still under the dominance of officials who are allies of the disreputable element. Not until the criminal-political combination has been overwhelmingly defeated in November may the citizenry rest easy.

"City Still Faces Crisis."

"It is a time to forget party labels and remember the label that has been given Chicago throughout the world. We cannot join hands with the blood stained hands of those against whom we fought in the primary campaign. The national election must not be allowed to cloud the fact that this city still faces a crisis and that crime in this community remains powerful and ambitious to control the government.

"This is not a matter of individuals. The fact that I received a great vote made me feel proud. But I am not egotistical enough to believe that it was a result of any personal popularity. I took it as a compliment that an army of citizens, seeking to express their opinion of crooked conditions in the city, had confidence in me, but I understand more than any one else that they were voting against a condition which they knew existed.

"I want those same people to know that under no circumstances will there be bartering or bargaining with the elements which they are seeking to put out of the local government. I want to serve the community which has afforded such a great opportunity for one such as I, of humble birth, and I will not betray the trust put in me."

DENEEN CANDIDATES FROWN ON RINGER AS CAMPAIGN BOSS

Leaders of the Deneen group of the Republican party yesterday awaited the return to the city of Senator Charles S. Deneen before committing themselves on the subject of county management. But it was obvious there is objection to the action of the Thompson-Crowe faction in naming Assessor Charles Ringer as campaign manager.

Edward R. Litsinger, member of the board of review and candidate to succeed himself, was one who said he would not be satisfied with the arrangement. The Deneen candidates do not intend to entrust the conducting of their campaign to those whom they defeated in the primary, he said, but will insist on neutral business men on the campaign committee.

Senator Deneen is expected back today and will probably be among those who will greet Herbert Hoover as he passes through Chicago. Mr. Hoover will arrive in Chicago at 10:45 o'clock tonight, daylight saving time, over the Rock Island and will depart at 11:30 o'clock over the Pennsylvania for Washington.

WOMAN ACCUSED OF SMUGGLING CLEARS HUSBAND

New York, Aug. 22.—(AP)—Mrs. Ralph H. Booth, wife of a Michigan newspaper publisher, with whom she was questioned at the customs house concerning allegedly undeclared articles brought back on the Leviathan, issued a statement today saying that her husband should be entirely exonerated and that "the fault is entirely mine."

When the Booths landed yesterday customs agents said that goods valued at $9,000 were not listed on their declaration. Should this appraisal be upheld the Booths might have to pay $18,000 in duty and fine to obtain possession of the articles.

"The affair was caused by my failure to reveal jewelry secured in Paris, but principally reconstructed from my old jewelry, also a number of articles of wearing apparel which I purchased while Mr. Booth was still in America, but in most cases had been worn," Mrs. Booth's statement said. "The only important gowns, including my daughter's court gown, were originally declared. The total amount of the items as set down by the United States customs department is approximately $6,000 and not the larger sum heretofore reported."

Greece Permits American to Dig Up Ancient Athens

[Chicago Tribune Press Service.]

ATHENS, Greece, Aug. 22.—The Greek government today authorized Prof. Edward Capps of the American Archeological school of Athens to excavate in the ancient city. Two hundred houses around the Acropolis will be demolished, the occupants being recompensed by American subscruptions.

RIGA STRIKERS ARE SUBDUED BY NEW RIOT CLUBS

Police Initiate Weapons Over 400 Heads.

BY DONALD DAY.

[Chicago Tribune Press Service.]

RIGA, Latvia, Aug. 22.—Riga police today had their first chance to use their new riot weapon, consisting of a short length of solid rubber hose well oiled and tied to their wrists, when they arrested 400 workers demonstrating against the government's order closing six Socialist labor organizations of the left wing of parliament.

Armed with vodka bottles, bricks, and clubs, the workers repeatedly charged the police, whose slippery weapons eluded the grasp of the strikers, and while hospitals and clinics are full of smashed heads and broken arms, none was killed in today's rioting.

The disorders followed the left union's attempt to call a general strike in the Riga industrial district, about 4,000 workers obeying the order. Clashes began early this morning when strikers attempted to tie up the factories' street car line, and the rioting continued until noon, when a heavy rain chased the demonstrants home.

Before noon all the leaders of the left organizations were arrested, and Minister of the Interior Leiman announced that severe measures would be taken against the revolutionists, who are masquerading under the pseudonym of Left Socialists.

The recent discovery of the police that the six unions received $50,000 from Moscow resulted in raids by the government, which arrested, but later released, the leaders. Enraged at the loss of their inflated treasuries, the leaders decided to call a general strike, which resulted in today's fiasco.

Despite the fact that Latvia has outlawed the communist party and that all known communists are safe in jail, the riots today revealed the extent of bolshevik activities among the workers. The Workers' Sporting union, which is powerful here and which the bolsheviks call their shock troops for class war, did not take part in today's fighting.

5 Step on Power Wire in Storm and Are Killed

Phoenix, Ariz., Aug. 22.—(AP)—Five persons were electrocuted here last night when they stumbled across a 2,300 volt high power line blown to the ground during a terrific windstorm about midnight.

COOLIDGES SPEND CAREFREE DAY ON SUPERIOR CRUISE

(Picture on back page.)

Madeline Island, Wis., Aug. 22.—(AP)—Far from the worries and routine, President Coolidge made his first intimate acquaintance with Lake Superior today when, aboard the cabin cruiser Nellewood, he spent the day wandering through the Apostles archipelago in Lake Superior.

As guests of Mr. and Mrs. H. L. Gary of Kansas City and of Mr. and Mrs. Thomas Woods of Lincoln, Neb., Mr. and Mrs. Coolidge spent the whole day away from the summer White House. They first motored to Bayfield, to which place they later in the day returned.

On the yacht, in addition to the hosts, were Mr. and Mrs. Henry Woods of Chicago and Mr. and Mrs. Charles Younggreen of Milwaukee.

President and Mrs. Coolidge upon arriving at Bayfield declared themselves in the right mood for a cruise, laughing and jesting as they took their places on the boat.

The Nellewood struck out for the center of the small archipelago, skirting as many of the islets as possible. A stop was made at Devil's island. Mr. and Mrs. Coolidge were taken to see the peculiar sandstone grottoes characteristic of the place. A picnic luncheon was laid out in the meantime on a rock ledge on the edge of the lake.

After luncheon a leisurely cruise around islands not observed during the morning trip took the party to Madeline island, the largest in the archipelago. Mr. and Mrs. Coolidge were driven immediately upon landing to the old fishing village of La Pointe. The chief executive showed himself very much interested in the quaint hamlet. The Indian cemetery, the old mission, and John Jacob Astor's original fur trading post were all exhibited.

HIGHEST IN QUALITY
PURITAN MALT
RICHEST STRONGEST BEST
BOHEMIAN HOP-FLAVORED
ASK ANY DEALER
Distributed by Puritan Malt Extract Co., 29-31 N. Wacker Drive, Chicago

PEACOCK SHOE SHOP
Peacock Shoes · Gordon Hosiery · Smart Luggage
STATE STREET ENTRANCE—PALMER HOUSE
for Students ~ College Bound
a smart ~ sturdy
TRAVELWELL TRUNK

This smart TRAVELWELL is especially designed to meet the students' exacting requirements. Made of five ply veneer—equipped with every new carrying convenience—automatic lock—lined with silver karatol—each drawer roomy and reenforced with steel edges.
An outstanding trunk, at moderate price, $65.00.
SPECIAL!
A Student Trunk Priced Low, $33.50
A full sized wardrobe trunk—sturdily constructed of five plyveneer—with all the necessary packing conveniences—spacious drawers—lined with blue karatol. Special at $33.50
... For the trip to the campus ... select smart hand luggage and accessories from our complete stocks.
Brief Cases . . . . . $5.00 and more
Traveling Bags . . $10.50 and more
SHOP WITH LEISURE . . . AND WITH CONFIDENCE . . . IN CHICAGO'S MOST BEAUTIFUL LUGGAGE DEPARTMENT
PEACOCK SHOE SHOP

RESORTS—FOREIGN
Ocean Travel.

ACROSS THE ATLANTIC
ENGLAND . . FRANCE . . IRELAND . . GERMANY
Desirable Accommodations are available
NEXT SAILINGS FROM NEW YORK
S. S. RELIANCE Aug. 28 — S. S. HAMBURG Sept. 1 — S. S. RESOLUTE Sept. 4
SEA-GOING TENNIS
Real tennis is played on the famous Sports Decks of the de luxe steamships of the Hamburg-American Line. Or perhaps you would care to bowl, indulge in gymnastics, or swim in the pool. There are excellent facilities for exercise, mild or strenuous, every day of the voyage.
PLEASURE CRUISES
To the West Indies and the Spanish Main
S. S. RELIANCE from New York
Dec. 18—16 days Jan. 5—16 days
Jan. 24—27 days Feb. 23—27 days
Mar. 27—16 days
Around the World
S. S. RESOLUTE
"Queen of Cruising Steamers"
140 days — 30 countries — 63 cities. Sailing Eastward from New York, Jan. 7, 1929.
Mediterranean - Orient
M. S. ST. LOUIS (New)—70 days—From New York Jan. 31, 1929
HAMBURG-AMERICAN LINE
177 N. Michigan Ave., Chicago, or Local Steamship Agents

PERU-CHILE through the PANAMA CANAL
NEW MS. Santa Maria & MS. Santa Barbara Via HAVANA
FINEST · FASTEST SERVICE — GRACE — PANAMA · PERU · CHILE
SUPREME luxury aboard a famous "Santa" ship, on a line carrying first class passengers exclusively makes this service the choice of discriminating travelers. The new motorships are the largest, fastest and finest vessels to South America.
M. S. SANTA MARIA (via Hav.) . Aug. 30
S. S. SANTA LUISA . . . . Sept. 13
M. S. BARBARA (via Havana) . . Sept. 27
S. S. SANTA TERESA . . . . Oct. 11
Connections for Bolivia
SHORT VACATION TOURS
Excellent Year-Round Climate
PANAMA—18 Days—$250 PERU—32 Days—$498
CHILE-BOLIVIA—46 Days—$585
AROUND SOUTH AMERICA—60 Days—$785
Diversified, completely arranged shore trips under direction of ship's officer
GRACE LINE
"The Line with the Complete Tour Service"
140 S. Dearborn St., Chicago, Ill. Telephone Central 3679

HAWAII
The World's Elect
... foregather in Los Angeles ... thence over the smart, delightful southern route direct to those bewitching South Sea Isles!
Low One-way Fares and All-Inclusive Cost Tours. Apply
LASSCO
LOS ANGELES STEAMSHIP CO.
Room 1418, 140 S. Dearborn, Chicago 58 2

Through bookings from New York to
Denmark · Norway · Sweden Germany and Baltic States
Large, fast, steady, comfortable steamers. Spacious staterooms and promenade decks.
Choice accommodations available in all classes
Copenhagen to Hamburg, Berlin, 10 hours rail
For sailings, rates, etc., apply to local agent or
SCANDINAVIAN-AMERICAN LINE
117 No. Dearborn St., Chicago

PERU AND CHILE VIA PANAMA CANAL
Finest and Fastest Steamers to West Coast
ACONCAGUA . . . . Sept. 20
TENO . . . . Oct. 18
Special features: Gymnasium, Private and Public Smoking Rooms, Commodious Lounge and Verandah Cafe. Excellent Cuisine
Compania Sud Americana de Vapores
(South American Steamship Co.)
WESSEL, DUVAL & CO.
General Agents. 1 Broadway, New York

Palatial President liners sail every week from Los Angeles and San Francisco for the Orient and Round the World.
American Mail Line, Dollar Steamship Line
110 South Dearborn Street, Chicago

South America
MAKE real your travel dream. See Rio de Janeiro, the world's most beautiful capital; Montevideo, City of Roses and Buenos Aires, Paris of the Western World. There, no rude awakening; there—realization.
The climate is delightfully cool for it is now mild subtropical winter. The festive social season is now approaching the peak with all the Latin American color of the opera, and horse racing.
Finest Ships Fastest Time
21,000 ton liners sail fortnightly from New York
MUNSON STEAMSHIP LINES
111 West Washington St.
Phone State 6828

MEDITERRANEAN Cruise $600 up
ss "Transylvania" sailing Jan. 30
Clark's 25th cruise, 66 days, including Madeira, Canary Islands, Casablanca, Rabat, Capital of Morocco, Spain, Algiers, Malta, Athens, Constantinople; 15 days Palestine and Egypt, Italy, Riviera, Cherbourg, (Paris). Includes hotels, guides, motors, etc.
Norway-Mediterranean, June 29, 1929; $600 up
FRANK C. CLARK, Times Bldg., N.Y.

NORTH GERMAN LLOYD
England — Ireland — France — Germany.
Attentive Service—World-Famous Cuisine.
130 No. La Salle St., Chicago

Advertise in The Tribune

RESORTS AND HOTELS
SOUTH DAKOTA.

The nearest of Western Playgrounds

The BLACK HILLS OF SOUTH DAKOTA
AS President Coolidge said in his speech of June, 1927, "I have never seen anything which excels it," sums up in a few words the beauty and grandeur of this nearest of all Western playgrounds. Health-recuperating climate and exhilarating waters, virgin forests of cool and fragrant pines, streams alive with trout, strangely beautiful rock formations, winding motor roads, large easy riding busses, comfortable hotels and lodges—a vacation land for the millions.
Now Open—New Hotel Alex Johnson at Rapid City
Modern, fireproof hostelry providing the service and accommodations of America's finest hotels. Beautifully furnished rooms, a solarium, observation rooms, and radio station, dining room and grill. Reasonable rates.
Only $36.65 Chicago to Rapid City and return
Gateway to the Black Hills. Choice of three direct routes and fine fast trains from Chicago via Chicago & North Western Railway, the Pioneer Line to the Black Hills. You may go one way and return another.
TICKET OFFICES
148 South Clark Street Phone Dearborn 2323
226 West Jackson Street Phone Dearborn 2121
Passenger Terminal Phone Dearborn 2323
Passenger Information Phone Dearborn 2060
CHICAGO & NORTH WESTERN RAILWAY
The Best of Everything in the Best of the West

MISCELLANEOUS.

A 7 Day House Party
You're invited for a week—on the biggest house-boat you ever saw—to cruise inland seas to distant Duluth. Shipboard life vies with landing parties at pleasant places in making the bright hours fly. There's dancing, community singing and promenading around the spacious decks, afternoon tea dances, dancing at night, moonlight on the water, and, ashore, picnics, delightful drives, golf. Not an idle moment on land or sea!
Join the ship at Windsor, Sarnia or Detroit.
P. S.—Don't forget to bring your golf clubs.
The S. S. "Noronic" and "Hamonic" sail each Monday, and Friday from Brush St. Dock, Detroit, for Sarnia, The "Soo," Port Arthur and Duluth. Let us send you the story of their wanderings.
M. F. Doyle, 112 West Adams St., Chicago, Ill. Central 6307
NORTHERN NAVIGATION
DIVISION OF
CANADA STEAMSHIP LINES
LIMITED

NEW YORK.

A ROOM AND A BATH $3.00
In The Heart of TIMESSQUARE NEW YORK
Real, comfortable, well furnished rooms with CIRCULATING ICE WATER, ELECTRIC FANS and tiled baths. Specializing in an atmosphere of cordiality and courtesy that will prove refreshing to the traveler. Convenient location. Wire at our expense for Reservations!
F. D. SOFIELD, Managing Director
HOTEL PICCADILLY 45TH STREET
JUST A FEW FEET WEST OF BROADWAY
NEW YORK

MILWAUKEE $1
GREAT STEEL SHIP COLUMBUS
Daily, 10 A. M.
Daylight Saving Time
DANCING
DOCKS South End Michigan Ave. Bridge (Edge of Loop)
Phone Whitehall 4800
Round Trip Sun. and Holidays $2

MISCELLANEOUS.

D&C LAKE LINES
VACATION SUGGESTIONS
Strs. Eastern States and Western States
Spend the week-end at Mackinac Island. Lv. any Thurs., Sat., Mon. 1:30 p. m. Ar. 9:30 next a. m. Lv. Island any Wed., Fri., Sun. 11:30 a. m. $30 r. t. $16 o. w.
Four day lake tour to Detroit, $60 r. t. $31 o. w.
To Buffalo and return, $79; $40.50 o. w.
To Cleveland and return, $71.50; $37.00 o. w.
Fares include all expense on steamer. Stop-overs given; automobiles carried. Municipal Pier.
R. J. McLogan, G. A., 302 N. Michigan
Detroit & Cleveland Navigation Company

MICHIGAN.

If You Are Going North for Relief from Hay Fever...
Avoid all dust, pollen and inconveniences . . . travel on
Michigan Transit Steamers
between Chicago and
Petoskey or Mackinac Island
Phone Whitehall 5536
116 South Dearborn Street, or N. W. entrance Municipal Pier

MACATAWA HOTEL
Gentiles. Week's vacation, all expenses and boat fare, $34. Modern rooms, good meals. Daily dinner dance. Macatawa
Rm. 1000, 333 N. Mich. Bldg.

LIKE CANDY? you'll love Black Jack
soothes the throat sweetens the breath
There's no gum like it—it's got a licorice flavor that's different, sweet and good and lasting. Like a piece of candy that you keep eating—only you can't get too much. And that sweet licorice soothes the throat, freshens the breath. Smooth between your teeth, for Black Jack is a quality gum. Try Black Jack today—you'll know why it's the world's most popular licorice flavored gum.

CARSON PIRIE SCOTT & CO

New Fall Frocks in Soft Woolens, Carefully Tailored
Are always supremely important to the young business woman or college woman. And in this frock both chic and practical features are noted—the smart new line, the closing effects, the trimness that white hairline stripes give. The snowy white vestee and collar are detachable. In black and navy. Sizes 14 years to 44.
$17.50
In the Moderate Price Section
Fourth Floor, Wabash

$2,000,000 GIVEN ETTELSON TO RUN HIS OFFICE A YEAR

Council Records Show Big Lump Goes to Experts.

BY OSCAR HEWITT.

City Corporation Counsel Samuel A. Ettelson has been given authority to spend more than $2,000,000 before Dec. 31. The total is so large that, it is said, Mr. Ettelson expects to be able to take credit the end of the year for substantial savings in his allowances.

The records show that practically all of the $2,000,000 is for salaries or the equivalent. It is rumored that last spring Mr. Ettelson's appropriations were responsible for a part of the campaign fund used to help the Thompson-Crowe-Galpin candidates in their April primary fight.

Put on Legal Basis.

There was gossip about the Ettelson expenditures yesterday following the publication of the report that the special grand jury, investigating the relationship between crime and politics, is digging into the corporation counsel's pay rolls. One of the most frequently heard reports was that additional appropriations and transfers of funds were necessary after the primary to put previous expenditures upon a legal basis.

The council records show there were added appropriations after the primary, made upon the recommendation of the council finance committee. The total appropriations voted Mr. Ettelson may be summarized as follows:

Office—	Amount.
Corporation counsel's office	$ 997,089
Prosecuting attorney's office	86,400
City attorney's office	131,540
From bond funds	868,860
Total	$2,083,889

The last item may surprise the average citizen because of its size. It refers to appropriations from money procured by the issuance of bonds for permanent improvements. The total of $868,860 may not be accurate. Some items may have been missed in a hurried reading of all of the council proceedings of this calendar year since the annual appropriation ordinance was passed last January.

Faherty and Ettelson.

But a swift search through the council record gives the impression that the major portion of the employment of experts, which was done by Michael J. Faherty, president of the board of local improvements during the previous Thompson administration and resulted in a judgment for THE TRIBUNE, in behalf of the public, of more than $2,245,000 in expert fees against Mayor Thompson and associates, has been transferred to Corporation Counsel Ettelson.

A total of $342,160 has been appropriated to Ettelson for expenditure on expert fees in connection with pending street improvements. In the last Thompson administration Faherty called his specialists "real estate and building experts." Mr. Ettelson uses a different designation. He gets authority to spend the money "for valuation, architectural and consulting engineering services, to be expended under the authority and direction of the corporation counsel."

Funds for Experting.

For this character of expediture he has obtained $15,000 for expediture on the La Salle street improvement, $75,000 on Western avenue, $75,000 on Ashland avenue, $75,000 on Robey street, $10,000 on 22d street, $17,160 on Peterson avenue, $25,000 on Clinton and other streets, $25,000 on Halsted street, and $25,000 on 95th street.

Then for legal services on these same and other improvements, there has been appropriated Mr. Ettelson at least $280,700. These allowances are in addition to a staff in the office of the corporation counsel proper.

For legal services Mr. Ettelson has been allowed $15,000 on the La Salle street improvement, $50,000 on Western avenue, $50,000 on Ashland avenue, $50,000 on Robey street, $10,000 on 22d street, $25,000 on Peterson avenue, $10,000 on Kimball avenue, $3,500 on 100th street, $32,200 on Clinton street, $25,000 on Halsted street, and $10,000 on 95th street.

There is $246,000 more which has been voted the corporation counsel for expenditure on these street improvements for sundry other purposes. For the most part the sums which enter into this total are for law clerks and investigators.

For these sundry purposes the corporation counsel has been given authority to spend $7,000 on La Salle street, $9,000 on Western avenue, $57,000 on Ashland avenue, $20,000 on Robey street, $50,000 on 22d street, $24,000 on Peterson avenue, $2,000 on Kimball avenue, $5,000 on 100th street, $12,000 on Clinton street, $10,000 on Halsted street, $12,000 on 95th street, and $2,000 on East 71st street.

Alderman Is Surprised.

One member of the city council, interrogated about the subject yesterday, insisted that he was surprised to learn that the total is so large. He desired to know how much of the appropriations have been spent. No figures on that point have been given the public.

But the above figures on appropriations do not express the aggregate of the sums which are under the control of the corporation counsel for spending this year. There are parts of other appropriations which it is known he has spent; but the appropriations are in such form that the budget does not disclose the exact part of the items slipped under the law department control.

Dig Up Soldier's Grave Marker

Workmen with stone which was unearthed by men at work at 2115 South State street. The inscription on the stone indicates it marked the grave of Quartermaster Sergeant Samuel L. Tygret, Company L, 4th U. S. Inf. It was found six feet below the surface.

PLAN FIGHT IN COURT TO FORCE CONCRETE PAVING

Komensky Avenue District Wars on Asphalt.

Banded together with the slogan "Concrete or Mud," spokesmen for 200 property owners in the vicinity of Komensky avenue and 63d street announced plans yesterday to carry into court a two year old fight to prevent the board of local improvements from paving their streets with asphalt.

A survey of records at the city hall disclosed that despite repeated pleas by the citizens group to Mayor Thompson, their alderman, Thomas Byrne [15th], and Michael J. Faherty, president of the board of local improvements, the city council at its last meeting, July 11, unanimously adopted an ordinance recommended by the board calling for asphalt. The property owners intend to make a last stand for concrete when the special assessment roll comes up before the Circuit court for confirmation.

No One Wants Asphalt.

"Ninety per cent of the people out here want concrete and nobody asphalt," declared Attorney Louis J. Tegge, who lives at 6130 South Kolin avenue, "but Mr. Faherty told us it was asphalt or nothing. We have employed attorneys and we'll tell the court we'd rather have nothing."

Others associated with Mr. Tegge are F. A. Youngs, 6314 South Komensky avenue; W. J. Schaefer, 6240 South Kolin avenue, and P. Albrecht, 4304 West 63d street. All are connected with the West Lawn Improvement association, which is waging the fight.

The streets involved are known as the South Komensky avenue system, a district bounded by 63d street, Marquette road, Crawford and Western avenues. Approximately 62,100 square yards are to be paved at a cost, estimated by the board, at $417,000. It is one of the biggest paving projects on the south side.

First Estimate on Concrete.

The resumé of proceedings showed that the Dever board of local improvements, acting upon a petition, estimated the project for concrete. On June 8, 1927, however, the new Thompson-Faherty board revised the estimate to asphalt.

A public hearing was held Feb. 24, 1928, attended by 65 property owners with a petition signed by 500. On that occasion Mr. Faherty said: "If you don't want asphalt, you get nothing. I am not a concrete man." The property owners refused and proceedings were abandoned.

After several massmeetings, the proceedings were reopened with another concrete petition and another public hearing was held April 27, 1928. Nearly 150 citizens attended this time and again the board's verdict was asphalt. More indignation meetings followed and letters were sent to Ald. Byrne asking him to stop the ordinance in the council. This he failed to do. The record of the July 11 council meeting shows him as voting favorably in the omnibus.

ROB RAILWAY EMPLOYES.

Two armed robbers yesterday held up eight employés of the Pennsylvania railroad in the yard office at 2137 West 63d street, and robbed them of their pay which they had just received, totaling $400.

A Great Store in a Great City

THE FAIR

State, Adams and Dearborn Streets

53 Years of Faithful Service—53

SPANISH ROOM—7TH FLOOR

THURSDAY, AUGUST 23, 1928

Served from 11 A. M. to 3 P. M.

SPECIAL PLATE LUNCHEON

50c FRESH VEGETABLE SOUP 50c

CHOICE OF

BOILED NORDIC HADDOCK, EGG SAUCE
BAKED FRESH HAM, SAGE DRESSING
CHIPPED BEEF CREAMED, HARD BOILED EGG
VIENNA VEAL LOAF, MUSHROOM SAUCE, GREEN PEAS
RAGOUT OF BEEF, TEMPLE OF SPANISH RICE
AMERICAN CHOP SUEY WITH RICE

MASHED, BOILED, OR HASH BROWN POTATOES

ROLL AND BUTTER

APPLE PIE, PUDDING, LAYER CAKE, LEMON JELLO
OR
ICE CREAM

COFFEE, TEA, MILK, OR ICED TEA

CAFETERIA AND LUNCH COUNTER ALSO LOCATED ON THIS FLOOR
PROMPT AND EXCELLENT SERVICE

THE FAIR—SEVENTH FLOOR.

OIL HEAT

Produced by the makers of the World-famous Williams Oil-O-Matic

FOR small homes

$325 *Completely installed $50 down—balance on easy terms . . .*

A GENUINE *Williams* oil burner, Williams Dist-O-Matic, designed, built and priced especially for small homes and bungalows! Sold on terms to fit the most modest income—installed in your present furnace—whether you have hot water, steam or warm air heating!

Fully Automatic

Williams Dist-O-Matic gives you the same comfort—keeps your bungalow just as warm and healthful *all the time*, as the famous Williams Oil-O-Matic which is heating 80,000 larger homes. And all you need do is simply set the handy upstairs thermostat, then forget it!

Before snow flies—before you buy coal—come in and see this latest product of the world's largest oil burner factory! Let us show you how easily you can own one!

Williams Oil-O-Matic Heating Corp.
Bloomington, Ill.

WILLIAMS DIST-O-MATIC HEATING

WILLIAMS OIL-O-MATIC HEATING CORPORATION

Factory Branch: 185 N. Michigan Avenue, Chicago, Ill. *Telephone:* State 8057

CHICAGO
[illegible], 6420 Cottage Grove Ave.
[illegible], 1426 Irving Park Blvd.
[illegible] & Sons, 1004 N. California Ave.
[illegible], 1817 W. 63rd St.
[illegible] & Co., 1153 N. Clark St.
[illegible] Heating Co., 4025 N. Elston Ave.
[illegible] Oil-O-Matic Htg. Co., 1005 S. Kildare Ave.
[illegible] Bros., 4122 Dickens Ave.
H. F. Newstedt Heating Co., 4014 N. Western Ave.
Victor K. Samuelson, 57 E. 43rd St.

SUBURBAN
BLUE ISLAND, ILL.—Spire's Oil-O-Matic Co.
CICERO, ILL.—J. F. Mrizek
DES PLAINES, ILL.—F. J. Feldt
EVANSTON, ILL.—Sidley Home Utilities Co.
GARY, IND.—Webb Oil-O-Matic Sales & Service
GLENCOE, ILL.—Dewey Hoke
HARVEY, ILL.—C. S. Armington
HINSDALE, ILL.—G. E. Butts
INDIANA HARBOR, IND.—McAuliffe Plumbing & Heating Co.
NAPERVILLE, ILL.—Nadelhoffer & Greene
NILES CENTER, ILL.—A. Kutz
NORTH CHICAGO, ILL.—Thos. J. Killian
OAK PARK, ILL.—Nicholas Hardware Co.
RIVERSIDE, ILL.—Charles T. Waite

CHAS · A · STEVENS · & · BROS

A SMART STORE FOR SMART WOMEN

THE AUGUST SALE OF FINE FURS

—Youthful Coats of the Versatile Type
—Evening Coats of Luxurious Softness

There are the carefully selected close furs that keep their smart swagger through all their varied wear in town or country . . . and there are the softer furs ingeniously cut by skilled designers . . . straight and slim . . . or discreetly flared . . . with all the flattering graciousness of the deep collar.

Sketched are two coats . . . an Ocelot Leopard trimmed in Beaver . . . $292
A Raccoon . . . $225

A Group of Outstanding Values in Our August Fur Sale

Casaba Caracul (Lamb) Coat . . . with Kolinsky Collar and self Cuffs . . . $520
Beaver Coat . . . $520
Jap Weasel Coat . . . Tailored Model . . . $500
Special Persian Lamb Coat . . . Skunk Collar and Cuffs . . . size 44 . . . $500
Eggshell Caracul (Lamb) Coat . . . Beaver Collar and Cuffs, Leather Belt . . . $436
Misses' Hudson Seal Coats . . . trimmed with Krimmer, Squirrel or Russian Fitch and self-trimmed . . . $236 to $372
Natural Gray Squirrel Coat with Tailored Collar . . . $360
Tan and Gray American Broadtail, Plain and Trimmed Models . . . $200 to $292
Sand Caracul (Lamb) Coat . . . Beaver Collar pockets and Leather Belt . . . $292
Natural Muskrat Coat, Tailored Collar . . . $188
Raccoon Coats . . . Sports models . . . Shawl and Tailored Collars . . . $225 to $510
Hudson Seal (Dyed Muskrat) Coats . . . Shawl and Tailored Collars, in all the wanted shades of Squirrel, also Skunk and self Trim . . . $295
Misses' Ocelot Leopard Coat, Beaver or Fitch Tailored Collar . . . $292

FURS—FIFTH FLOOR.

REVELL'S ARE GOING TO MOVE!

REVELL'S
At Wabash and Adams

REMOVAL SALE

Features These Very Unusual Values!

A Great Selling of
ENGLANDER PORCH-BEDS

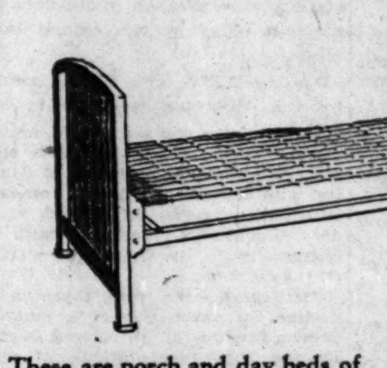

These are porch and day beds of all metal ends with link wire springs. Sold complete with springs and metal ends, some were formerly priced as high as $25. Revell's Removal Sale Price—now— $9.95

White Voile Curtain Sets
$2.25

Charming white voile curtains, flowered valance with plain ruffle trim. Curtains 36 inches wide, 2¼ yards long; valance 54 inches wide. Blue, Rose, Orchid and Gold. Formerly $3.85. Removal Sale Price, a set, $2.25.

RUG SPECIALS!

Persian Mossoul Rugs — Beautiful colors in silky tones of dark blue and mulberry, red, rose and ivory. Average size 3 feet 5 inches by 5 feet 9 inches; $55 value. Revell's Removal Sale Price, $42.50

Rare Baluchistan Rugs — Lovely soft red tones in a wide variety of silky rich colorings; average size 2 feet 9 inches by 4 feet 8 inches and regular $35 values. Revell's Removal Sale Price, $23.75

French Wilton Rugs — An extensive choice of discontinued patterns and sample rugs in all patterns, the finest quality rugs; size 12x9 feet; $150 values. Revell's Removal Sale Price, $113.75

MAJESTIC RADIO!

Buy your Majestic at Revell's, authorized dealers, and secure the utmost in service.

You may purchase this model on our convenient Finance Plan. The model as shown here, without tubes,
$167.50
(Less tubes.)

ALEXANDER H. REVELL & CO.

Let Us Help You

"See America First"

MAKE this vacation the best ever. Don't cut your trip short; go all the way! If you need additional funds, come in and learn how easily and quickly you can borrow on your personal reputation. No endorsers or chattel mortgages required. No application, recording fees or commissions to pay. Interest not taken out in advance. Repay any day, week or month to reduce the cost. Everything confidential. See us today—then "See America First."

UNDER STATE SUPERVISION
LOCAL LOAN CO.

LOOP—27 West Washington Street, Corner Dearborn Street—Randolph 6210
NORTH SIDE: 1200 North Ashland Avenue, *Corner* Division St.—Brunswick 3100
WEST SIDE: 1340 West Madison Street, *Corner* Ogden Ave.—Haymarket 4700
SOUTH SIDE: 6335 South Halsted Street, *Near* 63rd Street—Wentworth 4150
4010 West Madison Street, *Near* Crawford Avenue, Kedzie 5900

Advertise in The Chicago Tribune

BERLIN GROOMS STRESEMANN FOR VISIT TO PARIS

To Use Own Judgment on Ruhr Problem.

BY SIGRID SCHULTZ.
[Chicago Tribune Press Service.]

BERLIN, Aug. 22.—"You must ask Premier Poincare exactly how big the French army is," Minister of Occupied Territory Guerard told Foreign Minister Gustav Stresemann in the cabinet meeting held today to prepare for the signing of the Kellogg anti-war pact.

Guerard and the other representative in the Rhineland want a reply to this question, because they claim the French army is so big now it cannot be housed in its own barracks in France proper, and that to keep its hands on the German barracks in the palatinate of the Rhineland, France will find ways and means of refusing to evacuate the third zone of the Rhineland.

Third Zone Important.

The evacuation of the second zone is due Jan. 10, 1930. But the cabinet does not attach much importance to this exacuation, since the second zone is only a narrow strip with a small population, while the third zone is of extreme importance, densely populated with industries.

Dr. Stresemann refused to promise to ask the embarrassing question of the size of the French army, and succeeded in inducing his colleagues to give him a free hand, to "propose or shelve the question, as it seemed best in view of Secretary of State Kellogg's visit."

Signs of Withdrawal.

At the same time, it is learned that French officers in the Rhineland believe that the days of evacuation are near. This belief is based on the fact that the French canteen at Mayence has given notice that it is not replenishing its stocks. It is impossible for the French army to live in Germany without the help of this canteen, since the soldiers get a total pay of less than 3 cents a day, for which they can buy practically nothing in a German shop. But they get what they need most badly in the French canteen.

Another sign of demobilization to which the French officers point is the fact that the French "armored Rhineland flotilla," composed of two boats, is being used to take families of soldiers joy riding up and down the Rhine, "for a last view of the country."

Kellogg on "Job."

[Copyright: 1928: By the New York Times.]

S. S. ILE DE FRANCE, Aug. 22.—For probably the first time in the history of American foreign relations, state department policies are being directed by the secretary two thousand miles distant in mid-Atlantic. Although Mr. Kellogg had planned a complete rest, after three days at sea he got restless regarding affairs in Washington and instructed William Beck, his secretary to get out the secret code books and is now keeping in touch with important happenings in the state department.

Won't Use "Wilson" Chair.

PARIS, Aug. 22.—The much discussed question as to whether when he signs the anti-war treaty Secretary Kellogg will sit in the same chair as did President Wilson when he gave the league of nations to the Paris peace conference may now be answered. A searching inquiry at the French foreign office reveals that he will not sit in the same chair.

Woodrow Wilson, as head of state, occupied a special chair with a high carved back. These chairs are reserved for the use of heads of state, which is to say, kings and presidents.

LITTLE ORPHAN ANNIE: A Hot Trail

KYW AND KFKX AIR STATIONS WIN FIGHT BEFORE U. S. BOARD

[Chicago Tribune Press Service.]

Washington, D. C., Aug. 22.—[Special.]—Four Chicago broadcasting stations were involved in decisions announced today by the federal radio commission.

Stations KYW and KFKX, owned by the Westinghouse Electric and Manufacturing company, were among stations of the General Electric company, the Radio Corporation of America, and the Westinghouse company which the commission refused to order discontinued on the basis of charges made by the Radio Protective association.

The commission held there is no ground for revocation of a station's license because of an alleged control by the three corporations of radio patents owned by the American Telephone and Telegraph company. The association contended this situation constituted a violation of the provision of the radio act prohibiting a relationship by a broadcasting station owner with a telephone, telegraph or cable company which tends to lessen competition or create a monopoly.

The commission gave an adverse decision in the case of WNBA operated by Michael T. Rafferty at Forest Park, Ill. This station must be discontinued Sept. 1.

The commission gave a favorable verdict in the case of WEHS, operated by Victor C. Carlson in Evanston, Ill.

"PARLIAMENT OF NATIONS" OPENS IN BERLIN TODAY

Seating of Delegates Promises Row.

BERLIN, Aug. 22.—(AP)—With more than 500 lawmakers from thirty-seven countries coming into the German capital to attend the interparliamentary union congress, there is every indication that tomorrow's opening session will be the most impressive in the union's history.

To add spice to the situation, the union is confronted with several knotty delegation problems. Senators and representatives of the Egyptian parliament, who have been ousted by what they describe as a coup d'état, demand seats as do anti-Fascist former Italian legislators who deny the right of the Fascist parliamentarians to represent their country.

Croatians Protest.

Croatian members of the Jugo-Slavian parliament have demanded that the union should not recognize the representatives of the Belgrade skrupschina. One of their number, Dr. Ternar, who was wounded at the same time as the late Stephan Raditch in a parliamentary outburst in Belgrade, and still carries a bullet in his body, even wanted to appear in person "to show the world's lawmakers how parliamentarism is interpreted in Belgrade." He got no farther than Vienna, as physicians told him that further excitement might mean death.

The American delegation consists of Senator Walter E. Edge of New Jersey, Senator Elmer Thomas of Oklahoma, and the following congressmen: Fred A. Britten, Illinois; Fiorello H. La Guardia, New York; Roy G. Fitzgerald, Ohio; John C. Linthicum, Maryland; Jackson Montague, Virginia, and former Congressman Richard Bartholdt of Missouri. Arthur Deering Call of Washington, D. C., is secretary.

"Parliament of Nations."

While various committees already are handling such problems as disarmament, colonial mandates, racial minorities, and the economic-financial question, the plenary sessions will be devoted to but three topics: The parliamentary system, migration, and the rights and duties of states.

In the Air Tonight

7-8—The Radio Floorwalker. W-G-N [416.4m-720k].
8-9—Maxwell House hour. NBC system, including KYW [526m-570k].
8:30-9—Al Kvale and the Gang's Own Radio Show. W-G-N [416.4m-720k].
9-10—"The Purple Towers," a mystery musical comedy. W-G-N [416.4m-720k].
10:15-10:30 — Louie's Hungry Five. W-G-N [416.4m-720k].
11-12—Coon Sanders Nighthawks. WBBM [389m-770k].

CLAIMS HE IS BANKRUPT.

Max Dakof, a carpenter contractor, residing at 3722 Eastwood avenue, filed a voluntary petition in bankruptcy in the United States District court yesterday, listing liabilities at $651,184 and assets at $110,625.

BUTLER KILLS HIMSELF.

Ko Fuk, 47 years old, a Chinese butler in the home of Cady M. Jordan, 3843 South Michigan avenue, yesterday shot and killed himself there.

DIES OF PLAYGROUND FALL.

Donald Beacham, 15 years old, colored, of 15205 Vine street, Harvey, died last night of injuries received Monday when he fell in a school playground.

PERMANENT WRIT ASKED AGAINST PAINTERS' UNION

A permanent injunction restraining the officials and members of the painters' union from conspiring to violate the Sherman anti-trust law in connection with the built in kitchen cabinet industry was asked in an action filed by District Attorney George E. Q. Johnson in federal court yesterday.

Arthur W. Wallace, secretary-treasurer of the union, and Roy Shields, now serving a term in the county jail for a state offense, are among those named in the suit. Mr. Johnson's action followed a criminal indictment in which the same defendants were charged with the same offense.

According to the suit, the defendants conspired to restrain the industry by threats of strikes and intimidations, though no question of wages, of working conditions or other principles of union labor were involved.

FINED IN WAR ON MORONS.

Judge Francis Borrelli in the Chicago avenue court yesterday fined Carl Daubach, 30 years old, of 2048 Lincoln Park West, $5 and costs. He was arrested by Lincoln Park Policewoman Mary M. Keegan Tuesday in the campaign against park morons.

The ORIGINAL and therefore the standard replacement tube

"B" Eliminators are the best source of "B" radio power on the market today—especially when your replacement tube is a Raytheon Type B-H.

List price $4.50

Raytheon
LONG LIFE RECTIFYING TUBE
"Millions already in use"

Advertise in The Tribune

AIRPORT ... ROUTE FA... YEAR OF ...

Quarrel with ... Lines Holds ...

BY PUTNEY ...

It requires 180 m... two stops, to travel 300 miles from St. L... municipal airport.

At least 45 minute... get from the munici... loop, which is abo... automobile. Fifty m... nearer an average.

For five years ... have been dallying ... tion to build a thoro... avenue that would ... speed by automobiles ... at 63d street and Cic... den avenue or Ja... Such a highway ... although several m... have been expended ... way grade separation... improvements.

Delay Laid to S...

It is said that ... would be built this ... least, if the Chicag... would cease obstruct...

There are alternati... city. One is over We... Garfield boulevard ... nue and north to ... over 63rd street to ... and north into the ... If Cicero avenue ... would be a chance ... loop over Archer a... avenue were passab... den avenue it would... use Cicero avenue... Those are the possi... downtown Chicago.

None of them, how... for fast traffic.

Cicero and ...

The logical high ... would be over Cicer... son boulevard and ... which is now bein... loop. Under prope... route would offer 25...

Of all the practi... Cicero-Jackson is co... and that route is de... dictum of the Chica...

In 1923, following ... of a plan by the c... sion for improving C... through artery fro... on the west side, ... trict was induced ... overpasses and a ... canals. These brid... structures served t... avenue as a continu...

In 1925 a state la... mitting the county ... within the city. The... proceedings to join ... building a 40 foot c... on Cicero avenue fr... 24th street at Ogden...

Plans Draw...

In 1926 the Chica... sion and city engine... ing specifications, d... to build 20 feet ... at the west of the ... to build its 20 feet ... street, leaving twen... the center for stre...

The county prepa... and was ready to ... the work but found ... failed to provide ... way? It deferred ... under contract till ...

After the paving ... on the work it w... trolley poles of the ... within the lines of ... county asked the ... remove them. Offi... lines asked a confe... that moving the ... $5,000. The coun... duced a contractor ... job for $2,400. ... said that it had ... the purpose, and th... by offering to pay ...

The company th... pavement being ... track, contending ... would create a dan... county agreed to l...

Special Dinners
Thursdays and Sundays

ENJOY these delicious dinners in the delightful homelike atmosphere of restaurants located facing Lincoln Park and Lake Michigan.

Wholesome food, prepared by world famous chefs, in completely equipped, daylight kitchens, and discriminately selected from the season's delicacies.

The Parkway Hotel features a special business men's lunch daily. Just the place for a hurried business conference over the noon-day meal.

The Belden-Stratford Hotel features a special two dollar table d'hote menu daily and Sunday. Exceptional two dollar family dinner at the Parkway and Webster Hotels every Sunday.

PARKWAY HOTEL-WEBSTER HOTEL
FAMILY MENU
$1.50 Per Person

CHOICE OF
Rockford Cantaloupe Supreme on Ice
Fresh Fruit Cocktail, Maraschino
Mexican Slaw with Fresh Shrimp
Egg Filled with Caviar

CHOICE OF
Cold Tomato Broth
Cream of Celery with Croutons
Beef Consomme with Rice

CHOICE OF
Roast Chicken with Raisin and Bread Filling
Calf Sweet Bread with Chicken Cutlet, Cream of Mushroom Sauce
Broiled Veal Steak, Natural Brown Butter
Roast Sugar Cured Ham, Pan Gravy, Apple Sauce
Broiled English Lamb Chop with Kidney, Maitre d'Hotel Butter
Fresh Lake Superior Trout (Cold), Mayonnaise Dressing
Assorted Cold Meats with Potato Salad
Poached Egg with Diced Chicken Liver

CHOICE OF
Corn Off the Cob with Green Pepper
Fresh Spinach
Sugar Carrots en Butter
Cauliflower with Brown Bread Crumbs

CHOICE OF
New Boiled Potatoes
Mashed Browned Potatoes
Au Gratin Potatoes
French Fried Potatoes

CHOICE OF
Hearts of Lettuce Salad, Thousand Island Dressing
Fruit Salad, Cream Dressing
Tomato Stuffed with Cold Slaw, French Dressing

CHOICE OF
French Pastry
Chocolate Ice Cream
New York Ice Cream
Rice Pudding
Camembert Cheese
Roquefort Cheese
Pimento Cheese

CHOICE OF
Coffee Tea Milk
Iced Tea Iced Coffee

Thursday, Aug. 23

Beautiful, private dining rooms, especially appointed for luncheons, card parties and sorority meetings. Menus to meet the requirements of any organization submitted upon request. Six handsome and spacious ballrooms for every social function.

PARKWAY HOTEL
2100 Lincoln Park West

WEBSTER HOTEL
2150 Lincoln Park West

BELDEN-STRATFORD HOTEL
2300 Lincoln Park West
Chicago

James D. Fallow, Managing Director

WGN
Radio Program
The Chicago Tribune Station on the Drake Hotel
416.4 Meters—720 Kilocycles

Thursday, Aug. 23

"The PURPLE TOWERS"

A MYSTERY story loaded with thrills will be on the air tonight at 9 o'clock. This is another one of the sparkling musical comedy presentations from W-G-N under the direction of Harry Spingold. Hear this talented band of players tonight at 9 o'clock.

The Merry Mad Musical Gang

Al Kvale

YOU can always be sure of peppy entertainment from the novel shows of the Oriental Theater with Al Kvale and his gang singing and playing the new jazz tunes and making merry in general. Tonight at 8:30.

QUIN RYAN says

THIS and that about Tomorrow's Tribune. He picks out the most interesting spots and the most interesting articles of news and tells you stories long before the rest of the world reads them in type.

Quin Ryan

DETAILS OF TODAY'S W-G-N PROGRAM

DAYTIME

9 to 10—Digest of Day's News.
10 to 10:20 — Home Management, "Cocktails and Canapes."
10:20 to 11—For Shut-ins.
11 to 12:20—Morning Musicale and Happy Hank.
12:20 to 12:40—Children's Stories.
12:40 to 2:30—Luncheon Concert.
2:30 to 3—Mac Sattley's Friends.
3 to 5—Teatime Music, featuring Gida La Tille, soprano.
5 to 6—Readings.

WLIB

6 to 6:10—Closing Stock Quotations.
6:10 to 6:35—Punch and Judy.
6:35 to 6:50—Drake Ensemble.
6:50 to 7—Old Fashioned Almanack.

W-G-N

7 to 8—Radio Floorwalker.
8 to 8:30—Hal and Del.
8:30 to 9—Al Kvale and the Gang's Own Radio Show.
9 to 10—"The Purple Towers."
10 to 10:15—Tomorrow's Tribune.
10:15 to 10:30—Louie's Hungry Five.
10:30 to 11—Wynken, Blynken and Nod; Drake Hotel Dance Orchestra; Concert Orchestra.
11 to 11:15—Dream Ship.
11:15 to 11:45 — Mac Sattley's Friends; Drake Hotel Orchestra; Wynken, Blynken and Nod.
11:45 to 12—Drake Hotel Dance Orchestra.

THE ONE HUNDRED CLUB

You're entitled to a membership certificate in this club, if you've listened to W-G-N for 100 consecutive hours!

492. Andrew L. Scheidler, Milwaukee, Wis.
493. Mamie L. Tompson, Hillsboro, Wis.
494. Florence K. Lund, Hillsboro, Wis.

HAY FEVER *Ercolin Gives Instant Relief!*

Thousands of sufferers were instantly relieved last year by new discovery. Quickly neutralizes poisonous pollen proteins. Known as Ercolin. Positively guaranteed —or money back. All druggists.

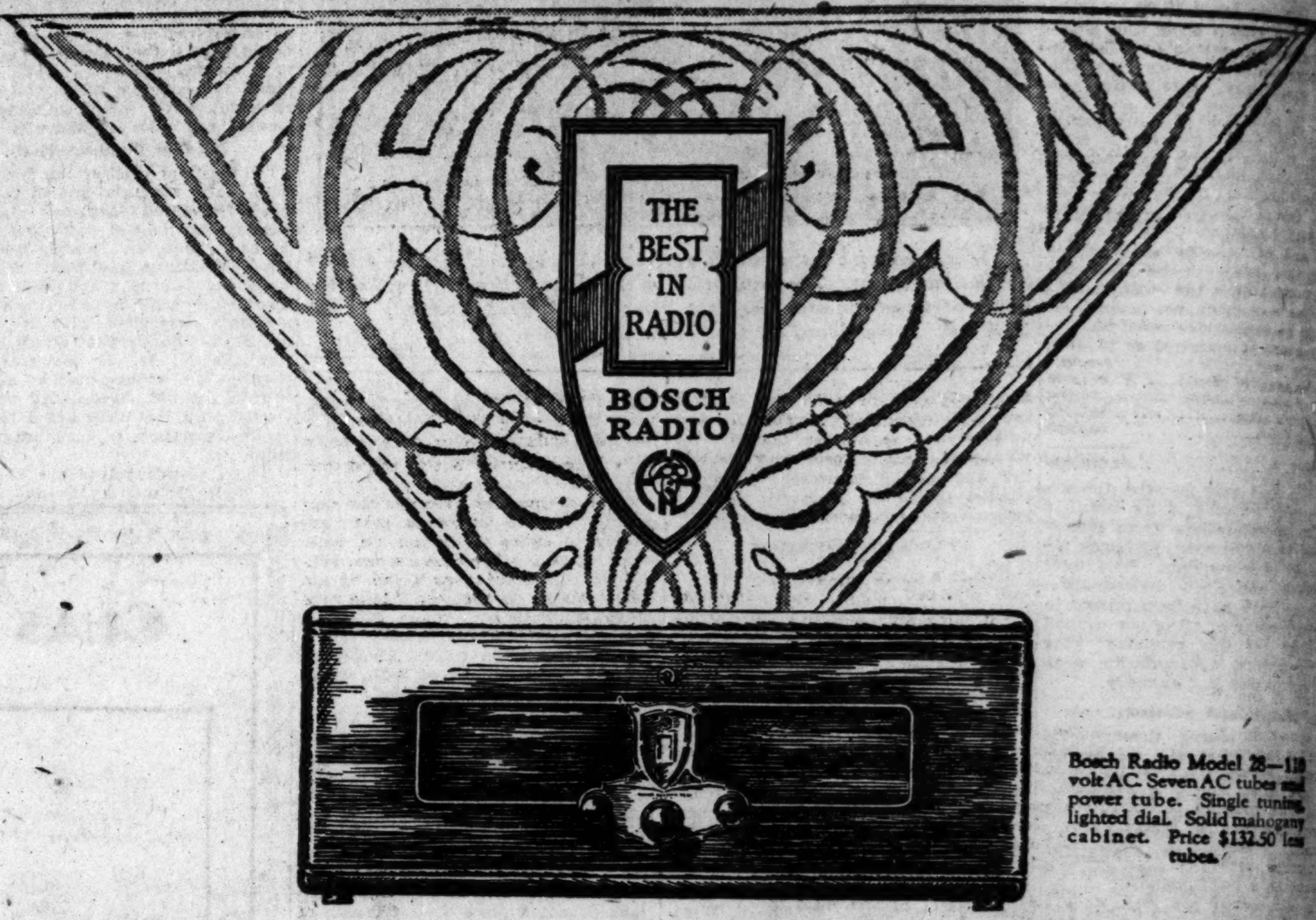

Bosch Radio Model 28—110 volt AC. Seven AC tubes and power tube. Single tuning, lighted dial. Solid mahogany cabinet. Price $132.50 less tubes.

BOSCH RADIO

When you listen to the new Model 28 Bosch Radio you hear every note sung or played in all its golden fullness. The tonal quality of the Bosch Model 28 is one of the outstanding achievements in radio. Now, add simplified all-electric operation, ease of tuning, attractive appearance and reasonable price—that's why you should hear a Bosch demonstrated at your nearest Bosch Dealer.

AMERICAN BOSCH MAGNETO CORP.
SPRINGFIELD, MASS.
Branches: New York Chicago San Francisco

Authorized Bosch Radio Dealers are now showing specially designed console illustrated, with its fine selected and patterned woods, rich carvings and beautiful finish and are offering this console 28-A with Standard Bosch Radio Speaker and the Model 28 Bosch Radio Receiver for $197.50. Model 28-C, a similar model, with Dynamic Speaker is $237.50.

Authorized Bosch Radio Dealers are now showing the console Model 29B, specially designed for them with super-dynamic speaker and special high-power speaker supply. Console has sliding doors, beautiful craftsmanship and selected woods. Bosch Radio dealers are offering this console 29B with super-dynamic speaker and special high-power speaker supply with Bosch Radio Model 28 Receiver for $295.00.

Prices slightly higher west of Rockies and in Canada—Bosch Radio is licensed under patents and applications of R. C. A., R. F. L. and Lektophone

Wholesale Distributors

C. S. TAY, Incorporated
17 South Desplaines St.

ELECTRIC APPLIANCE CO., Inc.
701 West Jackson Blvd.

Authorized Bosch Dealer
Matt J. Kennedy
532 Republic Bldg.
209 So. State St.

Harry H. Brooks Music Co.
335 So. Wabash Ave.

LAKE SHORE RADIO CO.

NORTH SIDE
3204-06 Broadway
Ph. L. V. 2671

Home Demonstration *Liberal Terms*
AUTHORIZED BOSCH DEALER

77 E. Jackson Blvd.
With Kranich & Bach Piano Co.
Ph. Harr. 0015

AIRPORT TO LOOP ROUTE FACES 6TH YEAR OF DELAY

Quarrel with Surface Lines Holds Up Work.

BY PUTNEY HAIGHT.

It requires 180 minutes, including two stops, to travel by airplane the 300 miles from St. Louis to Chicago's municipal airport.

At least 45 minutes are required to get from the municipal airport to the loop, which is about 12 miles by automobile. Fifty minutes would be nearer an average.

For five years public authorities have been dallying with the proposition to build a thoroughfare on Cicero avenue that would make possible high speed by automobiles from this airport at 63d street and Cicero avenue to Ogden avenue or Jackson boulevard. Such a highway is still unbuilt, although several millions of dollars have been expended for a bridge, railway grade separation, and other basic improvements.

Delay Laid to Surface Lines.

It is said that this thoroughfare would be built this year, in part at least, if the Chicago Surface Lines would cease obstruction tactics.

There are alternative routes into the city. One is over West 55th street and Garfield boulevard to Michigan avenue and north to town. Another is over 63rd street to Western avenue and north into the west park system. If Cicero avenue were open there would be a chance to diagonal to the loop over Archer avenue—if Archer avenue were passable. To reach Ogden avenue it would be necessary to use Cicero avenue to 26th street. Those are the possible fast routes to downtown Chicago.

None of them, however, is available for fast traffic.

Cicero and Jackson.

The logical high speed thoroughfare would be over Cicero avenue to Jackson boulevard and over Jackson, which is now being repaved, to the loop. Under proper conditions this route would offer 25 minute service.

Of all the practical combinations, Cicero-Jackson is considered the best, and that route is dependent upon the dictum of the Chicago Surface Lines.

In 1923, following the preparation of a plan by the city plan commission for improving Cicero avenue as a through artery from north to south on the west side, the sanitary district was induced to build railway overpasses and a bridge over the canals. These bridge and viaduct structures served to connect Cicero avenue as a continuous street.

In 1925 a state law was passed permitting the county to build pavement within the city. The county instituted proceedings to join with the city in building a 40 foot concrete pavement on Cicero avenue from 63d street to 26th street at Ogden avenue.

Plans Drawn in 1926.

In 1926 the Chicago plan commission and city engineer completed paving specifications, directing the county to build 20 feet of the pavement at the west of the street and the city to build its 20 feet at the east of the street, leaving twenty feet unpaved in the center for street railway tracks.

The county prepared plans in 1926 and was ready to let a contract for the work but found that the city had failed to provide a certain right of way. It deferred putting the work under contract till 1927.

After the paving machinery was put on the work it was found that the trolley poles of the surface lines were within the lines of the pavement. The county asked the street railway to remove them. Officials of the surface lines asked a conference; then pleaded that moving the poles would cost $5,000. The county thereupon produced a contractor who would do the job for $2,400. The company then said that it had no funds at all for the purpose, and the county countered by offering to pay the cost.

The company then objected to the pavement being laid alongside its track, contending that the overhang would create a danger to traffic. The county agreed to lay its pavement two feet from the rails. The company asked time to think this over.

Superintendent George A. Quinlan of the county highway department reported to the commissioners that he would abandon the project unless the board gave orders to go ahead. The board named a subcommittee to get things straightened out. The subcommittee referred it back to the engineers. At the engineers' conference the railway suggested that the county put in one ten foot slab on the west side and another on the east side. In this way neither poles nor track would be in the way. Major Quinlan threw up his hands.

Unless the company agrees to the building of the west half this week, the project will be put over another year.

Airline Owners Organize to Improve Service Here

(*Picture on back page.*)

Plans to facilitate the mail and passenger service of airplane lines operated in and out of Chicago were proposed yesterday at an organization meeting of the Chicago Air Traffic association which comprises all the air mail operators in Chicago.

The resolution which will be forwarded to the city bureau of small parks and playgrounds includes the following proposals: Enlargement of the present passenger station of the Municipal airport in order to accommodate passengers carried by all lines; provision for rest room and restaurant facilities at the airport, and the paving of Cicero avenue from 63d street to the entrance of the field.

Transportation to Loop.

The association will also start a movement to have the high tension wires, which surround the field, removed in order to prevent possible accidents from this source. Plans were also discussed to provide transportation from the loop to the airport for passengers on all lines running out of Chicago.

The association has under consideration the establishing of a unified ticket service which will enable passengers to get to any part of the United States on one ticket that will be honored by all carrying companies in the country. By this service a passenger would be able to travel between any two points in the United States on one ticket.

Officers Are Elected.

These officers were elected at yesterday's meeting: President, Thomas Wolfe, National Air transport; vice president, A. T. Peterson, Northwest airways; second vice president, Floyd Prothero, Embry-Riddle corporation; treasurer, W. A. Patterson, Boeing Air lines, and secretary, Robert Gardner, Robertson Aircraft corporation.

Capt. Arthur Argles, in charge of aviation for the contemplated American trans-Antarctic expedition, headed by Commander Douglas George Jeffrey, arrived at the Municipal airport last evening from Indianapolis. He will visit for several days at the home of Owen B. Jones at Lake Forest.

VISCOUNT ALLENBY, BRITISH MILITARY LEADER TO VISIT U. S.

(*Picture on back page.*)

San Antonio, Tex., Aug. 22.—(AP)—Field Marshal Viscount Allenby of Great Britain has accepted an invitation to attend the national convention of the American Legion here Oct. 8-12.

In making the announcement today, Nat M. Washer, general convention chairman, said Viscount Allenby had agreed to address the legionnaires.

Accompanied by Lady Allenby, the British military leader will reach New York City shortly before the convention, leaving almost immediately for San Antonio. Their plans call for a visit to the Pacific coast before returning to New York.

MELLON BACK AT HIS DESK; FOUND BUSINESS ABROAD IN GOOD SHAPE

(*Picture on back page.*)

Washington, D. C., Aug. 22.—(AP)—Secretary Mellon returned to his desk today after a five weeks' vacation in Europe. He said he had not conferred with any officials of foreign governments, but from casual observation he believed business conditions there to be good.

Reports made to him since his return, he declared, indicated that business conditions in this country were very satisfactory, but he added that he had been so completely out of touch with affairs that he could not express any personal opinion on that subject.

He declined to discuss the political situation in Pennsylvania except to indicate a belief that there would be no change in the Republican vote of that state.

AIRSHIP TRAVEL IN U. S. SOON TO EQUAL EUROPE'S

Washington, D. C., Aug. 22.—(AP)—W. Irving Glover, second assistant postmaster general in charge of air mail, prophesied today that within three years passenger travel by air in this country would equal the mileage flown by European lines and within five years would be far in the lead.

Mr. Glover returned today after a six weeks' inspection trip of the west and northwest, enthusiastic over the progress being made in air transportation. He promised to consider the many new routes now contemplated in these sections.

"It will be only a matter of time before western flying concerns will have to have ships of a larger carrying capacity," he said. "The line between Salt Lake City and Los Angeles is still the outstanding contract line for air mail, the loads running close to a thousand pounds on several days while I was in that territory.

"The contractor on the route from Chicago to San Francisco is planning on Oct. 1 to place in operation a new type, exclusive air mail plane, carrying 1,800 pounds of mail. The new line placed in operation shortly."

MARSHAL FENG MAY BE CHINA'S MINISTER OF WAR

Job Calls for Work of Revamping Army.

BY JOHN POWELL.

[Chicago Tribune Press Service.]

[Copyright: 1928: By The Chicago Tribune.

SHANGHAI, Aug. 22.—Appointment of Marshal Feng Yu-hsiang, Christian general, as minister of the Nationalist government's military administration, similar to the minister of war, was forecast today in an interview circulated among the press by Gen. Ho Yin-chin, chief of staff. He said that the leading Nationalist generals, Chiang Kai-shek, Li Chung-jen, and Li Chaisun, have asked Gen. Feng Yu-hsiang to assume the post, which carries with it the working out of a scheme for disbandment of surplus troops, development of a unified standing army of 500,000 men, and conversion of approximately one million surplus troops into labor battalions engaged in constructive enterprises.

In the event of Gen. Feng's appointment, it is thought that Gen. Chiang Kai-shek will become chairman of the Nationalist government, which is a civilian post, since Gen. Chiang is anxious to be relieved of military duties and devote himself to political party affairs.

"Watchful Waiting."

TOKIO, Aug. 22.—(AP)—The Japanese cabinet has agreed to adopt a watchful waiting attitude for the present concerning its relations with Nationalist China.

Premier Tanaka at today's meeting of the cabinet intimated that the attitude of the Nationalist government on the question of treaty revision had become more conciliatory, the Nationalists having dropped their intention of enforcing regulations intended to apply to foreigners in China during the interval between the expiration of old treaties and the conclusion of new.

Leading Japanese newspapers are recommending a more sympathetic attitude toward China in order to meet the Nationalists half way.

"Indisposed"

Sometimes it's the "nerves." Other times, systemic. But whatever the cause of an aching head, there's an antidote. Bayer Aspirin *stops* such pain. Millions wouldn't use it if it didn't! And doctors wouldn't tell men and women to take it freely, if they didn't know it to be perfectly harmless. (Has no effect whatever on the heart.) Genuine Aspirin has Bayer on the box, and proven directions inside.

BAYER

Aspirin is the trade mark of Bayer Manufacture of Monoaceticacidester of Salicylicacid

ASPIRIN

A Victorious Achievement

Superb *in every detail of its* equipment

THE NEW

NORTH WESTERN LIMITED

Now in service between

CHICAGO - ST. PAUL - MINNEAPOLIS

The Shortest Route

NORTHBOUND		SOUTHBOUND	
Lv. Chicago	6:30 p. m.	Lv. Minneapolis	8:00 p. m.
Lv. Evanston (Davis St.)	6:49 p. m.	Lv. St. Paul	8:40 p. m.
Lv. Milwaukee	9:00 p. m.	Ar. Milwaukee	5:50 a. m.
Ar. St. Paul	7:00 a. m.	Ar. Evanston (Davis St.)	8:12 a. m.
Ar. Minneapolis	7:35 a. m.	Ar. Chicago	8:35 a. m.

SO SILENTLY—SO SMOOTHLY glides the wonderful new North Western Limited on Hyatt Quiet Roller Bearings—so luxurious the furnishings and perfect the appointments that throughout the train you are conscious of a delightful atmosphere of extreme refinement and comfort. The superb observation lounge with its glass solarium—the superb club salon with its real soda fountain—the incomparable cuisine of the dining car—delicious table d'hote dinner at $1.50—the perfectly furnished bedrooms, drawing rooms and compartments—the unusual comforts of the berths on which new "North Western Type" coil spring cushion mattresses insure sound sleep—courteous attention bestowed on every guest—bring to even the most experienced of travelers a new ideal of railway service.

A victorious achievement in transportation—The new *North Western Limited*, between Chicago-St. Paul-Minneapolis.

TICKET OFFICES

148 South Clark Street	Phone Dearborn 2323
226 West Jackson Street	Phone Dearborn 2121
Madison St. Terminal	Phone Dearborn 2323
Passenger Information	Phone Dearborn 2060
Evanston (Davis Street)	Phone University 735
Oak Park	Phone Euclid 662

483

CHICAGO & NORTH WESTERN RAILWAY

THE BEST OF EVERYTHING — NORTH WESTERN — IN THE BEST OF THE WEST

Let'er Come!

Storms mean nothing to your house when it has been storm-proofed by the generation-old partners . . . a skilled painter and pure lead paint

"STRANGE—the feeling of safety that paint gives you about your house," said an owner recently. "After my painter finished his job, I felt like saying to the weather, 'You can't harm this house!'"

Every property-owner can enjoy that same feeling of security by employing a skilled painter and pure lead paint. No new partnership—this, but one that has existed for generations. It is carried on today by master painters who use Dutch Boy white-lead—the basis of pure lead paint . . . tough, durable, weather proof.

Low in cost, too

Pure lead paint is not high in price. It costs no more per gallon than any paint worthy of the name. And in final cost, it is exceedingly economical because of its great durability.

To get a superior gloss paint for the exterior of your house the skilled painter mixes Dutch Boy white-lead and linseed oil. For a flat paint on interior walls and ceilings and woodwork, he mixes Dutch Boy white-lead and Dutch Boy flatting oil. Both paints can be tinted exactly as you desire.

Dutch Boy white-lead, in either heavy paste or soft paste form, is sold by leading paint dealers.

A house-owner's booklet

Write to our nearest office for the free booklet, "The House We Live In." It contains valuable painting data . . . tells how to select colors for exteriors and interiors.

WHITE-LEAD in NEW FORM

Dutch Boy soft paste white-lead, a new product, thins to brushing consistency at the rate of a gallon of paint a minute. It is wonderfully easy to use. Painters and other paint buyers: See your dealer about this remarkable product.

This trademark, a guarantee of high quality, is on all Dutch Boy products—white-lead, red-lead, linseed oil, flatting oil, solder, babbitt metal. It is the trademark of National Lead Company which manufactures lead products for the hundreds of uses for which lead is especially fitted in art, industry and daily life.

NATIONAL LEAD COMPANY

New York, 111 Broadway; Boston, 800 Albany Street; Buffalo, 116 Oak Street; Chicago, 900 West 18th Street; Cincinnati, 659 Freeman Ave.; Cleveland, 820 West Superior Ave.; St. Louis, 722 Chestnut St.; San Francisco, 235 Montgomery St.; Pittsburgh, National Lead & Oil Co. of Pa., 316 Fourth Avenue; Philadelphia, John T. Lewis & Bros. Co., 437 Chestnut Street

Paint with LEAD

DUTCH BOY WHITE-LEAD

Before Deciding on Your Winter Home

See the delightful wide-windowed Drake rooms—with private bath—for permanent guests, as low as $100 a month. Rate per person is still less for groups of two, three, or four. Also unfurnished rooms and suites. Wonderful location on the lake; food and service unexcelled. Within easy walking distance of Loop offices and theatres.

In the Italian Room—club breakfast 60c, table d'hote luncheon 85c, dinner $1.50. Dancing nightly except Sundays, in the Drake Summer Garden. Music by Doc Davis and his Drake Orchestra. Special table d'hote dinner $2.00. Also a la carte service.

Special discount now for fall guests inspection invited—Superior 2200

Upper Michigan Avenue and Lake Shore Drive

Permanent Guest rates per month—for

1 person	$100.00
2 persons	150.00
3 persons	267.75
4 persons	297.50

THE DRAKE HOTEL *Chicago*

Last Excursion of the Season to

NIAGARA FALLS

$10.00 Round Trip

Saturday, August 25th

SPECIAL TRAIN

Lv. Chicago, Dearborn Station	Aug. 25th	5:00 p. m.	(Cent. Time)
Lv. Chicago, 47th Street Station	Aug. "	5:10 "	" "
Lv. Chicago, Englewood Station	Aug. "	5:15 "	" "
Lv. Hammond	Aug. "	5:40 "	" "
Lv. Gary	Aug. "	6:00 "	" "
Ar. Niagara Falls	Aug. 26th	8:00 a. m.	(East. Time)
RETURNING			
Lv. Niagara Falls	Aug. 26th	5:00 p. m.	(East. Time)
Ar. Chicago	Aug. 27th	6:00 a. m.	(Cent. Time)

Tickets Good in Chair Cars and Coaches Only
Dining Cars Serving All Meals

Information, Tickets, etc., Call, Write or Telephone
144 South Clark Street—Harrison 4500 : Dearborn Station—Harrison 9830
JOHN MALONEY, Ass't Gen'l Passenger Agent

Wabash

The Chicago Tribune Is the World's Greatest Newspaper

ST. PAUL MINNEAPOLIS and Return

$18.00

On Sale Daily August 10th to 31st

TICKET OFFICES

City Ticket Office, 71 East Jackson, Phone Wabash 1904, or Depot Ticket Office, Wells and Harrison, Phone Harrison 2393, B. E. Smeed, A. G. P. A.

Service that is Fast Cool Clean and Comfortable

SOO LINE

Itching, Annoying Skin Irritations

Apply Healing Liquid Zemo

When applied as directed, Zemo effectively and quickly stops Itching and relieves Skin Irritations such as Eczema, Pimples, Rashes, Dandruff and Chafing. Zemo penetrates, cleanses and soothes the skin. It is a clean, dependable healing liquid, convenient to use any time. 35c, 60c, and $1.00.

zemo FOR SKIN IRRITATIONS

Subscribe for The Tribune

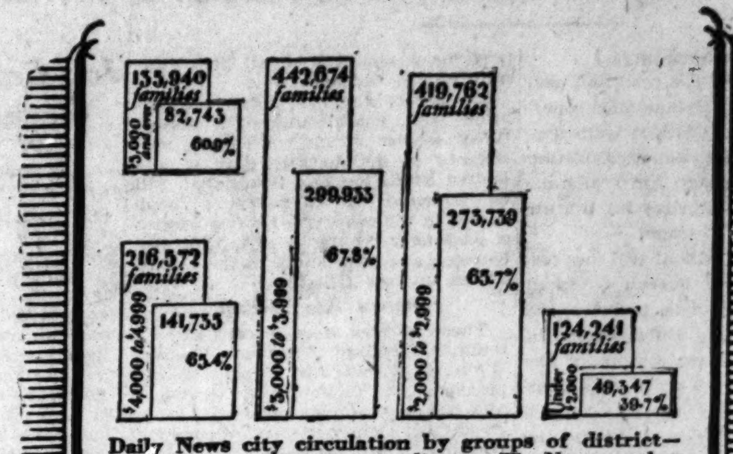

Daily News city circulation by groups of district-average annual family expenditures. The News reaches more families in every group than any other newspaper!

THE RICHEST market in the world ... matched by— the largest circulation in America!

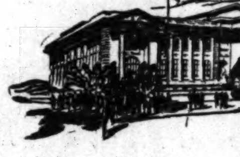

NEW YORK City ... $60,000 appropriated to entertain the Bremen flyers ... pays its Mayor $25,000 a year ... spent $178,000,000 for public improvements last year ... and put up $850,000,000 for private building ... per capita income $958, highest in the world ... realty worth more than the real property in any state in the union ... New Yorkers earn almost six billion dollars a year ... the wealthiest city in history, and in the present day world ... and with the most widely distributed wealth!

Now as never before, New York City is the prize market of the world, most worth cultivating. And now as never before, is New York accessible through a single medium—The News!

This nine year old newspaper for five years has had the largest daily circulation in America, for three years more than a million copies a day.

The daily circulation average in July, 1928 was 1,200,754 copies—of which almost a million or close to 80% was concentrated in New York City proper, reaching 60% of the families.

Only one other New York evening circulation comes within half of it. And you must buy three other papers to equal it!

NEWS circulation is mass circulation, reaching everybody. But News circulation is also quality circulation, reaching the top as well as the middle and bottom.

In New York City districts which show an average annual family expenditure of $5,000 and up, The News reaches 60.9% of such families; 82,743 copies distributed among 135,940 families. (Sept. 1927 figures.)

How do we know?

In 1924, New York University Bureau of Business Research divided New York City into small trading territories, called survey districts; determined the number of families and the average annual family expenditure in each district. And in 1922, The News started direct delivery of its own papers, and is the only New York newspaper to maintain its own direct delivery system.

Since 1922, The News has been making direct delivery to newsdealers. By distributing newsstand orders into survey districts, we are also able to correlate News circulation with average district incomes.

Consequently, we know that in Plaza, district 11, with 3,557 families averaging $11,025 per year, The News sells 1,893 copies—reaching 53.2% of the families.

And in Central Park West, district 13, with 23,085 families averaging $10,199, The News daily circulation is 11,722 copies—reaching 50.8% of the families.

And in Fifth Avenue, district 14, with 11,414 families, averaging $7,875, The News daily circulation is 6,733 copies—a 59% coverage of the families.

In these three districts named, the wealthiest in New York City, the circulation of The News is exceeded by only one other paper! But district for district—rich, middle class or poor—no other newspaper has as many readers in NewYork as The News!

IN addition to the quantity and quality of its audience The News offers a new advertising efficiency.

The paper is small in size, easy to handle and read, consequently read more thoroughly than any other newspaper. Its small pages are thoroughly visible, and this visibility makes advertising seen! There are no poor positions, no dead spots, no waste space on News pages. The small advertisement gets its show as well as the big. Every advertisement has a chance to reach the reader's eyes, to do its job.

And finally, The News is inexpensive, economical with a lower cost per milline, per advertisement, or per thousand circulation than any other New York newspaper.

If you do business in New York you need The News—because The News does business for you with more people, more efficiently, more cheaply, than any other medium here. Investigate!

25 Park Place, New York
1629 Tribune Tower, Chicago

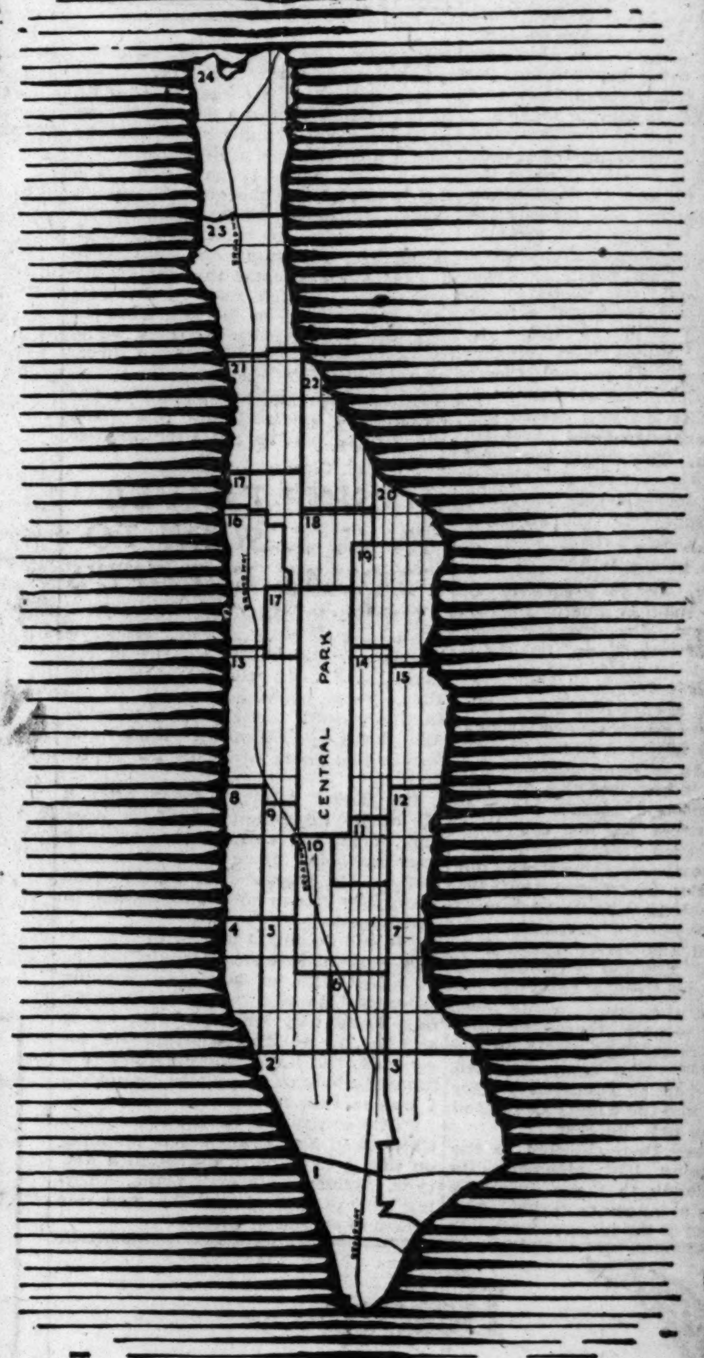

DISTRIBUTION of Daily News Circulation
by Survey Districts in Manhattan

Average Annual Family Expen.	DISTRICT Name & Number	Families	CIRCULATION Daily	CIRCULATION Sunday	% Families Reached Daily	% Families Reached Sun.
$1,500	Battery Park....... 1	1,949	76,813	50,050	*	*
3,199	Greenwich Village 2	19,209	9,904	8,285	51.6	43.1
1,599	Lower East Side... 3	73,659	22,380	22,428	30.4	30.4
2,000	Hell's Kitchen..... 4	2,341	1,671	1,556	71.4	66.5
3,300	Chelsea........... 5	15,092	10,887	9,619	72.1	63.7
5,101	Madison Square .. 6	2,180	2,563	465	117.6	21.3
2,580	Stuyvesant Square. 7	17,850	7,291	6,786	40.8	38.0
2,000	DeWitt Clinton.... 8	9,281	4,096	4,008	44.1	43.2
3,374	Columbus Circle... 9	12,498	8,687	8,756	69.5	70.1
7,725	Times Square 10	6,024	71,639	45,246	*	*
11,025	Plaza.............11	3,557	1,893	1,518	53.2	42.7
3,030	Queensboro Bridge 12	14,572	8,717	7,744	59.8	53.1
10,199	Central Pk. West..13	23,085	11,722	9,172	50.8	39.7
7,875	Fifth Avenue......14	11,414	6,733	4,983	59.0	43.7
2,149	Yorkville..........15	30,537	15,459	13,209	50.6	43.3
7,767	Columbus Univ....16	13,651	6,310	4,402	46.2	32.2
3,099	Manhattanville....17	21,382	16,757	11,837	78.4	55.4
4,499	Mount Morris Pk. 18	14,850	14,719	9,689	99.1	65.2
2,274	Jefferson Park.....19	37,669	19,369	16,903	51.4	44.9
2,000	Harlem Bridge 20	8,178	4,824	3,684	59.0	45.0
4,709	City College.......21	22,498	12,333	9,024	54.8	40.1
2,399	Harlem............22	24,806	18,812	19,743	75.8	79.6
4,560	Washington Hts. ..23	26,431	10,705	9,037	40.5	34.2
4,500	Spuyten Duyvil ...24	11,551	8,208	6,912	71.1	59.8

**The transient and business populations of these districts are responsible for the large excess of circulation over families.*

This table shows the thoroughness and intensity of News coverage in all types of New York neighborhoods—high, middle class, and poor. No other New York newspaper reaches so much of New York as The News!

THE NEWS
New York's Picture Newspaper

Chicago Daily Tribune
THE WORLD'S GREATEST NEWSPAPER
THURSDAY, AUGUST 23, 1928.

The Tribune's Telephone Number Is
Superior 0100
A Good Used Car for That Fall Vacation Trip in Today's Want Ads.

FAVORITES BEATEN IN WESTERN GOLF

THE GUMPS—WHEN MY SHIP COMES IN

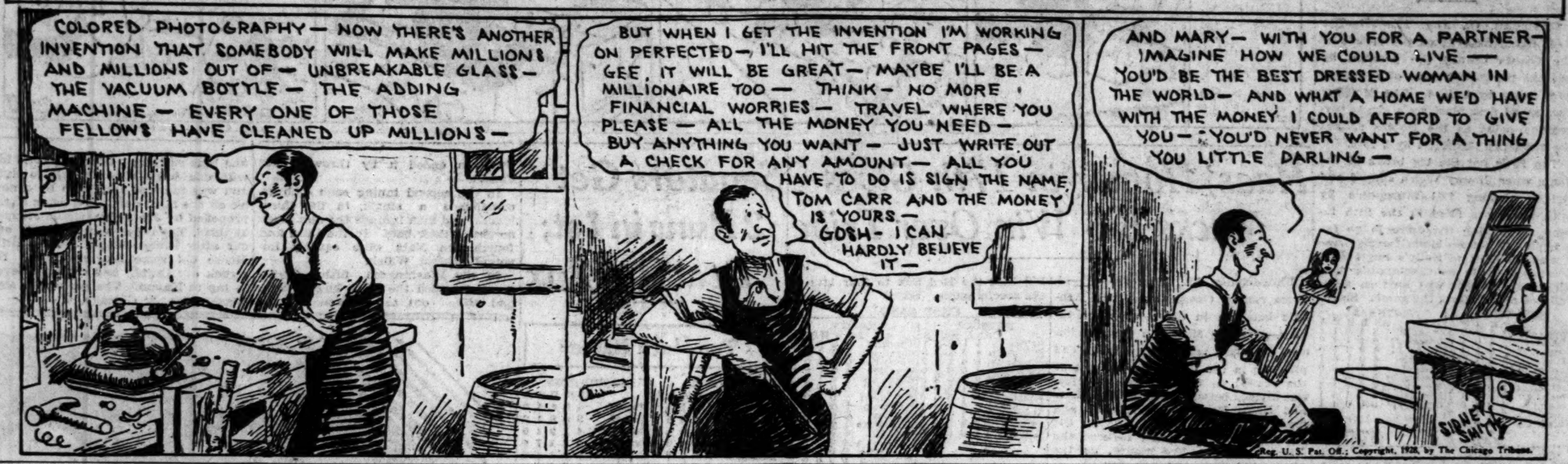

Reg. U. S. Pat. Off.; Copyright, 1928, by The Chicago Tribune.

GOTHAM CHEERS AS U. S. OLYMPIC TEAM RETURNS

Customs Confiscates McAllister's Gin.

BY WESTBROOK PEGLER.
[Chicago Tribune Press Service.]

New York, Aug. 22.—The majority of the members of the American Olympic team returned from Amsterdam, Holland, today on board the steamship President Roosevelt and received the greetings of the municipality, second class. Mr. Grover Whalen, the municipal handshaker, put off on board the town yacht Macom wearing a fedora hat instead of the glossy tile which tops off the full dress uniform worn for first class greetings, and escorted the President Roosevelt up the North river to the foot of 44th street, where it tied up and the boys and girls came ashore.

BETTY ROBINSON.

There was a plan to load the athletes on board the Macom then and run them down the river to the municipal pier at the Battery and there to form a march to the steps of the city hall, but after some delay and confusion it was determined to load his honor, Mayor James J. Walker, aboard a taxicab and run him up to meet them instead.

Band Blares Its Discords.

So about an hour and a half after the athletes came ashore wearing curry [?] blue shields on their hat bands and on the heart side of their uniform jackets, there was a crash of horn music and a band of thirty pieces marched up the pier playing thirty selections simultaneously, followed by the mayor. The mayor got upon some baggage crates or something high, the exact nature of which was obscured by the congestion of athletes and officials of the A. A. U., and delivered a speech of praise of the achievements of the team, after which there was a roll call and each returning athlete stepped forward to receive a commemorative medal struck for the occasion by the city of New York.

Later there was a luncheon at the Hotel McAlpin, at which a stout, red faced gentleman made the only speech. He was brief. He said the American Olympic team of 1928 was thereby officially declared to be disbanded, sine die.

Betty Robinson's Parents at Dock.

One of the first athletes down the plank was a little girl who will be 17 years old tomorrow and who won one of the few first places that the American team took in the races at Amsterdam. She was Elizabeth Robinson, a student of Thornton Township High school, Chicago, who ran her first race at a picnic, not more than six months ago. She took a running leap and landed all over her pa, whose name is Harry Robinson and then whirled to her mother.

When they parted tears were rolling down Elizabeth's cheeks and when somebody of course asked what she was crying about, she said, "I don't know. I'm just so happy."

Just there it seemed that incriminations would be untimely and out of order. There are Olympic athletes, such as Charles Paddock, the sprinter, who have been in the games so long that the little American shield on the chest pocket, the cheers, the distinction and the travel do not mean to them what they all meant to Betty Robinson.

Mr. Paddock's sprinting in these Olympic games seems to have been of a stationary or almost stationary nature as he did not qualify for the finals but nevertheless he is reported to have been discontented with the accommodations and minor irritations that trouble the blasé athlete.

If he had come home with the main body there might have been recriminations right there on the pier because Mr. Ray Barbutti, winner of the 400 meters, the only American track man who did win a race, was completely out of sympathy with Mr. Paddock.

Barbutti Talks, and How.

Mr. Barbutti said he won the 400 meters for several reasons, but that the chief reason that spurred him on like a burr under his shirt was that Mr. Paddock had bet against him. He indicated that he was just as anxious that Paddock should lose his bet as that he should win the 400 meters.

"Squawking?" said Mr. Barbutti, who is almost warlike in his outspokenness. "Of course there was squawking. Nobody likes to lose, and when we lost races we naturally squawked. Don't ever let anybody tell you that the color of a man's jersey or his flag makes any difference in his sportsmanship. Winners are the only ones who never squawk.

"What about the ice cream? Well, what about the ice cream? Of course we ate ice cream. The coaches couldn't go around snooping like a lot of boarding house landladies to see how much each man ate. What difference does an extra plate of ice cream make to a hard boiled six foot swimmer? The Europeans drink wine. We eat ice cream.

"Certainly I drank sherry and egg

[Continued on Next Page, Column 3]

PHILS' REIGN OF TERROR HALTED; BRUINS WIN, 3-2

Nehf Pitches Cubs to 12 Inning Victory.

BY IRVING VAUGHAN.

A ball that Cliff Heathcote accidentally hit and that honest Heinie Sand accidentlly failed to pick up put an end yesterday to the reign of terror established hereabouts by the usually docile Phils. The pair of accidents occurred in the twelfth round and let home a run on which old Art Nehf and the other Cubs were able to cop the final of the series, by 3 to 2.

The setting for the finishing touch was arranged with one out in the twelfth, when Maguire singled and Cuyler drew a pass off Bob McGraw, who had come into the picture when the veteran Jimmy Ring became involved in the fifth. With these men on second and first, McGraw heaved one a bit inside to Heathcote, and the batter dodged, but his bat collided with the ball and it hopped out gently toward short. Sand thought he had a double play, so hurried, but the ball trickled under his hands, and Maguire ran home with the clinching tally.

Nehf Gets Bad Start.

There was only one thing wrong with Nehf's pitching. That was a bad start.

The Phils accomplished two runs in the second frame by bunching three hits. Leach opened the inning with a line drive that bounced off the tip of Beck's glove at short for a single. Davis forced Leach on a bounder to Kelly. Sand assisted by singling to center. Klein then doubled down the right field line, Davis scoring and Sand pulling up at third. Ring fanned. Southern also whiffed, but the third strike hit the dirt and eluded Hartnett, so the batter reached first and Sand scored. Thompson grounded to Kelly, who pegged to Beck at second and after the umpires had conferred on the matter they decided Southern was out. Beck's right hand was spiked in the play and he had to quit the struggle.

McGraw Succeeds Ring.

Before the venerable Ring could be yanked from the premises in the fifth, he loaded up the sacks with only one out. Hartnett ripped open the round with a single and McMillan walked. Nehf pushed the two runners along with a sacrifice bunt. English drew a pass that put three on the runways, so Chief Shotton decided he had seen enough of Ring. McGraw ambled to the hill and Maguire slapped him for a long fly to left, Hartnett scoring after the catch. Then Cuyler flied out, leaving the Cubs one run shy of a tie.

The twin tally in the Cubs' seventh started with McMillan rattling a double down the third base line. Nehf, who is very expert in such a thing, bunted the runner to third. The infield drew in for a possible play at the plate, but English, who started at third and finished at short, cracked one past Sand for a single and McMillan strolled home. Maguire popped out, but Cuyler prolonged the session by whacking a single to center.

PROTECT
Your Family
with the new
Life Insurance Policy
which pays
$1,000 Plus
A Special Service for Tribune Readers!
Send Coupon on Page 3 with $1.00

ELIMINATES MEDALIST IN WESTERN GOLF

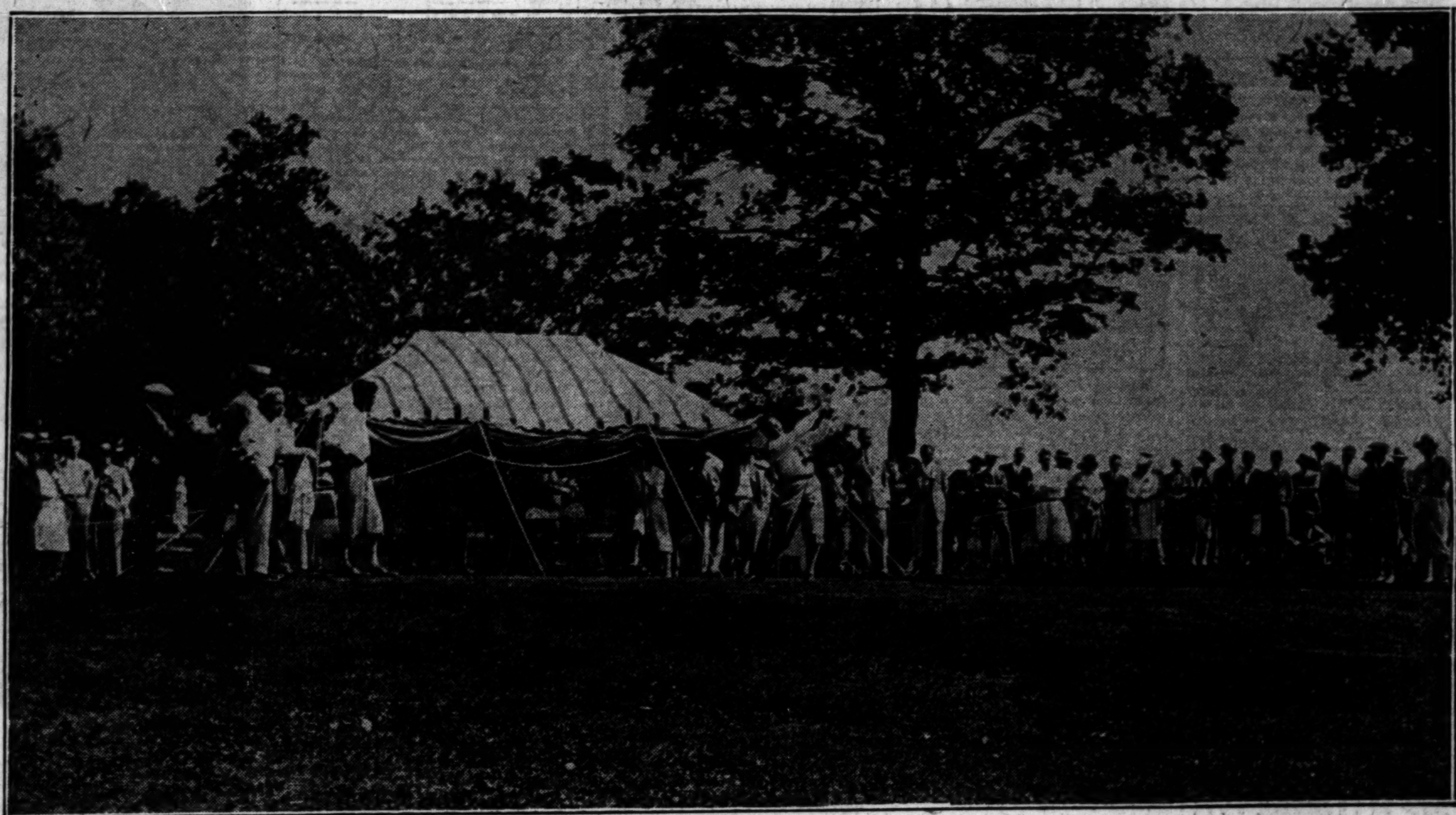

Kenneth Hisert, Olympia Fields, winner of the Big Ten golf championship in 1925, provided one of the upsets in the opening round of match play in the western amateur golf meet at Bob o' Link yesterday when he took the measure of Johnny Dawson, Glen Oaks, medalist, 2 and 1. Then, to show that it wasn't any fluke, he defeated Jimmy Manion, St. Louis, Mo., in the second round, 2 and 1. Here he is teeing off in yesterday's play. [TRIBUNE Photo.]

In the WAKE of the NEWS

ALWAYS.

I love to close my eyes at night
And know that you are near.
I love to start the day out right
With your "Good morning, dear."
At twilight when our work is through
And the sunlight pales,
I love to take a ride with you
Along the dewy trails,
Till our wind-kissed eyes are burning
Till the mist is in our hair,
Then we hasten home, returning
Drowsy in the moonlit air.
Allynne.

* *

Youth in Tennis.

It is not considered polite to refer to women's ages, yet one cannot refrain from calling attention to three veteran tennis players in the women's national championship at Forest Hills. These three are Mrs. May Sutton Bundy, Mrs. Molla Mallory, and Mrs. Hazel Hotchkiss Wightman.

If you will wander back through the tennis guides you will find that May Sutton won the national title 24 years ago, Hazel Hotchkiss was national champion in 1909, and Mrs. Mallory was at her height as far back as 1915. So, when The Wake sees these players competing now, even with Helen Wills in the field, we feel just like saying: "Atta girl!" for tennis, despite any impressions to the contrary, calls not only for skill but also for great endurance in tournament play.

* *

Study in Nomenclature.

Harvey: A guy I know came along with a curly white haired dog and when I asked the reason for his calling the pooch George M. Cohan, he said, "Why, he's a Yankee Poodle Dandy." Doesn't this qualify for a worst joke? Riel Edge.

* *

Football in the Offing.

Well, well, well! The football season surely is nearing [official practice for Big Ten elevens begins three weeks from Saturday], for old Ed Austin, known to readers of this column as "Eddie the Wis," sends a special delivery letter from his vacation headquarters way up in Wisconsin asking for a Conference schedule so he can order his tickets.

* *

When I Was a Kid, I Thought—

That all the people who were "killed" in shows were buried behind the opera house.—Low Joker.

That the Philharmonic society was composed of harmonica players.—Ruth of Mendota.

That incubators would hatch chickens without eggs.—Tennessee Hickory.

* *

This Wake Is Conducted by Harvey T. Woodruff. Help! Help!

* *

That Was Before the Apple.

H. T. W.: Many, many men have pulled it, but Adam was the only one to speak the truth when he said, "You are the only woman in the world for me."
Lookwin.

* *

Dumbbell Pomes.

Miss Mary has a little skirt,
Knee length and mercerized,
And when the wind with it doth flirt,
O boy! You'd be surprised.
J. M. M.

* *

Just to help you enjoy this great weather, may we call your attention to the fact that ten persons were frozen to death in a snow storm in Turkey Tuesday.

* *

Crowding the Hero Bench.

When the boy friend and I parted in anger, I did not say "I'm THROUGH with men."
CEDAR STREET KAY.

* *

Do You Remember Way Back When: You could ride on a camel in Lincoln park for 15 cents?—C. J. T.

Routing the Jinx

PHILADELPHIA.	Ab	R	H	P	A	CHICAGO.	Ab	R	H	P	A
South'n,cf	6	0	2	4	0	En'sh,3b-ss	5	0	3	2	6
Thom'n,2b	6	0	1	5	3	Mag'ire,2b	5	1	1	2	5
Hurst,1b	5	0	2	12	0	Cuyler,rf	5	0	1	2	0
Whit'y,3b	5	0	1	1	1	Heath'e,cf	5	0	1	3	0
Leach,cf	5	0	1	2	0	Step'son,lf	3	0	1	1	0
Davis,c	5	1	0	3	3	Kelly,1b	4	0	0	21	3
Sand,ss	4	1	2	4	6	Hartnett,c	5	1	1	3	0
Klein,rf	5	0	1	3	0	Beck,ss	0	0	0	2	1
Ring,p	2	0	0	0	0	McM'an,3b	4	1	2	0	4
McGraw,p	3	0	0	0	3	Nehf,p	3	0	0	0	3
	46	2	10	*34	16		39	3	10	36	22

*One out when winning run was scored.

Philadelphia	020	000	000	000—2
Chicago	000	010	100	001—3

Errors—Hurst, Sand, English, Nehf. Two base hits—English [2], McMillan, Klein. Three base hit—Thompson. Sacrifices—Nehf [2], Maguire, Whitney. Double plays—Maguire-Kelly; Thompson-Sand-Hurst; McGraw-Sand-Hurst. Bases on balls—Nehf, 2; Ring, 4; McGraw, 2. Struck out—Nehf, 4; Ring, 1; McGraw, 2. Hits—Ring, 3 in 4 1-3 innings. Hit by pitcher—By McGraw, Kelly. Wild pitch—Nehf. Losing pitcher—McGraw. Umpires—Pfirman, Stark, and Quigley.

WISCONSIN COACH TACKLES BASS; IS THROWN FOR LOSS

BY BOB BECKER.

Lake Gogebic, Upper Peninsula of Michigan, Aug. 22.—We had a ringside seat this morning when George Little, athletic director of the University of Wisconsin, climbed into our boat, and, forgetting all about football, basketball, hockey, ice carnivals, and other sports, devoted his attention to fishing, an outdoor recreation which he says gives him complete relaxation.

Taking no chances on the foxy plays which the bass pull when they get going, George signed up Herman Strough, former game and fish warden up here, as assistant coach of the expedition. But it didn't do much good. A 2½ pound bass (estimated from one brief glance at the fish) grabbed George's lure and threw him for a big loss before the fishing game was 15 minutes old. And Herman, the assistant coach, also was outsmarted, as he had one of those four pound bulldog bass right up to the side of the boat. Mr. Bass pulled a trick play, broke the line, and when last seen was headed for the Wisconsin-Michigan boundary with lure, leader, and other miscellaneous tackle.

MAJOR LEAGUES

NATIONAL LEAGUE.

	W.	L.	Pct.		W.	L.	Pct.
New York	67	45	.598	Pittsburgh	64	52	.552
St. Louis	71	48	.597	Brooklyn	58	61	.487
CHICAGO	68	53	.562	Boston	35	73	.324
Cincinnati	66	52	.559	Philadel'a.	33	78	.297

YESTERDAY'S RESULTS.

Chicago............ 3; Philadelphia 2
[12 innings.]
Cincinnati......... 5; New York 4
Pittsburgh........10; Boston 3
Brooklyn.......... 3; St. Louis 2

GAMES TODAY.

N. Y. at Pittsburgh. Bklyn. at Cincinnati.

AMERICAN LEAGUE.

	W.	L.	Pct.		W.	L.	Pct.
New York	81	38	.681	Cleveland	55	66	.455
Philadel'ia	76	43	.639	Detroit	54	65	.454
St. Louis	62	59	.512	Wash'ton	54	67	.446
CHICAGO	55	65	.458	Boston	43	77	.358

YESTERDAY'S RESULTS.

Washington....... 2; Chicago 0
Philadelphia...... 6; Cleveland 5
[17 innings]
Detroit..........7—4; Boston ....6—3
St. Louis at New York, rain.

GAMES TODAY.

Chicago at Wash'gton. St. Louis at New York.
Cleveland at Phila. Detroit at Boston.

A Champ's a Champ for a' That, Gene Learns in England

BY WILLIAM SHIRER.
[Chicago Tribune Press Service.]
[Copyright: 1928: By The Chicago Tribune.]

LONDON, Aug. 22.—Just a private citizen looking for a rest, James Joseph Tunney set foot on the shores of Britain today for the first time since the war and for the second time in his life.

Ten years ago he was coming to war. Today it was peace he sought, and he tried to find it—but couldn't.

For two hours after disembarking from the liner Mauretania in the murky dawn at Plymouth, he learned to his exceeding discomfort that it takes more than simple word of mouth to make a "private citizen" out of a champion heavyweight prize fighter, and that to camera men, scribes, and other ordinary folk a pug's a pug for a' that the world over.

"Just a Citizen," Says Gene.

Gene Tunney, as the boat list had him, squelched a yawn, stumbled over a companion's hip flask, and addressed the press just as daybreak hit his modest stateroom on deck this morning.

He said: "I am just an ordinary citizen now. I want to forget boxing. I want to be left alone with the peace any ordinary man has a right to. I want rest from clicking cameras and newspaper interviews. From now on I'm nothing more than just a citizen, Gene Tunney."

Half an hour later, as his motor car whirled him out of the docks toward London, he found out how small were the Devon hills and how large a citizen was Tunney. After him raced more cars jammed with eager photographers.

"I thought I left them all in the United States," Gene complained, and, as he progressed through the mist hung hills, he became more irritated at being followed.

Photographers Trail Gene.

At the ancient town of Exeter, forty miles from Plymouth, the champion's car ducked down a side-street, but so did the photographers, and finally Tunney ordered his car to pull up at an Exeter hotel. There he took rooms and went to bed, though it was 11 o'clock in the morning, leaving the camera men pacing outside.

The former champion's stopping place deserves mention because it was the Rougemont hotel, the identical shack where King Richard III. was put up for one night in 1483. The king seems to have been annoyed along the route also, only by robber barons, but Tunney would tell you photographers are worse any day.

At Exeter the car was dismissed, and after Tunney had slept for a few hours he and his party made their way to London by train, safe momentarily from camera snoopers.

At his first glimpse the London station was full of more cameras and later at the Hotel Savoy, where he is spending the night, there was more of the same thing—more interviews—so that it was at a late hour before the recent heavyweight king got to bed in the suite previously occupied by the maharajah of Patiala.

Gene Silences Questioners.

Tunney told THE TRIBUNE correspondent in a long talk on the train this afternoon he had hoped that European journalists would leave him alone. He actually believed they would. He learned differently. Monocled reporters from staid old morning papers started talking literature right off the bat.

"Have you actually read Wilder's 'Bridge of San Luis Rey' and why?" one asked, and after several of a similar nature had been cracked, Gene became a little impatient.

"And what do you think of Mr. So-and-So's book?" another put in.

The former heavyweight champion silenced him with, "Who cares what I think about any book?"

About love Gene would not talk.

"Don't you think that's a rather private matter?" Gene replied heatedly to an English questioner.

From a source close to the former champion THE TRIBUNE correspondent learns, however, that the marriage with Miss Mary Josephine Lauder probably will take place in Paris before the champion sails back in October. Tunney's two sisters already are there, and the Lauders are expected to meet Tunney and his family there next month.

DAWSON, STEIN AND MOE FALL IN FIRST ROUND

5 Chicagoans Among Eight Survivors.

Leading Cards

FOLLOWING are leading cards of yesterday's match play in the Western Amateur golf meet at Bob o' Link:

Par—Out	444	355	434—36	
In	553	444	344—36—72	
Willing—Out	443	255	444—35	
In	443	454	344—35—70	
Wade—Out	444	355	554—39	
In	543	444	344—35—74	
Dolp—Out	355	355	425—37	
In	533	543		
Williams—Out	453	455	434—37	
In	644	544		

BY HARLAND ROHM.

Long shots breezed home in front so fast in the first two rounds of match play in the western amateur championship at Bob O' Link yesterday, and odds-on favorites finished in the rough so often, that there wasn't one crucial moment to make a sprightly first paragraph of a report of the tournament, but a dozen. In capsule form, here are the high spots:

1. All four members of the British Walker cup team, who qualified for match play, lost in the first round.
2. Bon Stein, defending champion, fell before Gus Novotny in the first match of the tournament.
3. John Dawson, medalist, who toured the course twice in 141 shots, went down in the second match off the tee.
4. Don Moe of Portland, who startled all the dopesters by shooting a 69 in the first qualifying round, lost to C. L. Weems, mayor of Quincy.
5. Ira L. Couch Jr., Glen View youngster, turned back T. Phillip Perkins, British amateur champion.

Notre Dame Student Wins.

Those numbers could be continued almost indefinitely, but perhaps as quick a way of showing what did happen is to list the pairings for tomorrow, the names of the eight who have fought their way through the field of 181 to the quarter finals.

In the top bracket A. L. Novotny, of Edgewood Valley, plays Dr. O. F. Willing, or Portland, Ore., and Lawrence Moller, a Notre Dame junior, whose home is in Quincy, plays Rial Rolfe of Ridgemoor. In the lower bracket Kenneth Hisert, of Olympia Fields, plays Chick Evans, of Edgewater, eight times winner of the Western, and Frank Dolp, another Portlandite, champion in 1926, plays Ira L. Couch Jr., of Glen View. These four matches will go 36 holes today.

Willing Four Under Par.

Dr. Willing, twice a member of the American Walker cup team, who has gained more fame for his occasional "belly flops" to sight a putt than for his fine game, played the best golf of the day yesterday. In his first round he was out in 34 and even par for the seven holes coming back, and in the afternoon after winning the match, played out the bye holes to score 35—35—70. That's four shots under par for 34 holes.

Two matches in the second round went nineteen holes with a peculiar resemblance in their finishes. In one Novotny defeated John Ames of Glen View, and in the other Moller defeated Dave Ward of Grand Rapids, Mich. In each case the ultimate loser was up near the finish of the round, permitted his opponent to square the match by dropping his second shot on the eighteenth into a trap and lost on the extra hole by slicing out of bounds from the tee.

Britons Lose on Home Nine.

An odd coincidence was that three of the Britons were up at the turn and lost on the home nine. Storey was 2 up on Rolfe, but lost 3 and 2 after the fighting Rolfe had won five successive holes. Tweddell was one up on Moller, but lost the tenth, sixteenth and seventeenth to pars and went out, 2 and 1. Torrence, who, incidentally, was German amateur champion last year, was 3 up at the turn but took 43 shots coming back and lost 1 up. Perkins won the first hole from Couch but lost the third and fourth to a par and a birdie, and while he squared it at the fifth, another par and birdie put him 2 down at the turn and each won two holes coming in to finish 2 and 1.

One of the good matches was the one in which A. P. Wade of Northshore demonstrated that "they don't pay off on the drive." He was matched against Phillip Finlay, a terrific hitter, and they reached the fourteenth tee all square. Finlay took three putts on that hole and went one down. On the next hole Wade was fifty feet from the pin, off the cut surface of the green in three, but holed the shot with a putter to halve the hole.

Stein's Seconds Are Short.

On the 225 yard sixteenth Wade was eighty feet from the pin, again off the velvet of the green, and again with a putter rammed down the shot for a two, making him dormie. They halved the seventeenth in par, but in the afternoon he lost to Dr. Willing's fine 70, by a 4 and 3.

Novotny did not give the defending champion much chance, for after Stein had won the first hole with a poor 5 to a worse 6, Gus won three of the next four, two of them with birdies. He was two up at the turn and went on

to win the match when Stein developed an epidemic of short second shots.

Evans played the kind off golf that has won him eight western championships, sprinkling three birdies among his pars of the morning to defeat R. E. Bockenkamp of St. Louis, Mo., and in the afternoon went out in 37 to turn 3 up. He won the last three holes of the first nine and stretched the string of wins to five by taking the tenth and eleventh with a par and a birdie. He won, 7 and 5.

Dawson Finds Four Traps.

Dawson, whose golf had been brilliant for two days, found four traps, went over the green once and three-putted once, each of which cost him shots and holes. Meanwhile Hisert played steady golf, out in 38 and 3 up. He stood dormie 4 when Dawson made a dying struggle by winning the next two holes. But Hisert halved the seventeenth to finish 2 and 1. Against Manion, he was out in 37 and 2 up, and while Manion came back a bit on the second nine, he couldn't make up the lead and Hisert won another match, 2 and 1.

Dolp, who was next to Willing in quality of golf, was all square with C. S. Williams of Bob o' Link at the turn, but then steadied and won the tenth, eleventh and twelfth with two pars and an eagle, and finished 4 and 3. He kept up that kind of golf in the afternoon, and was out in 33 and 4 up on Fish after nine holes, and eased out, 3 and 2.

FIRST ROUND.

Gus Novotny, Edgewood Valley, defeated Bon Stein, Seattle, Wash., 3 and 1.
John Ames, Glenview, defeated H. J. Foley Jr., Edgebrook, 2 and 1.
A. P. Wade, North Shore, defeated Philip Finlay, Redlands, Cal., 2 and 1.
Dr. O. F. Willing, Portland, Ore., defeated J. Douglas Casey, Riverside, 5 and 4.
Dave Ward, Grand Rapids, Mich., defeated J. A. Russell, Milwaukee, Wis., 2 and 1.
Lawrence Moller, Quincy, Ill., defeated Dr. William Twedell, Great Britain, 2 and 1.
Rial E. Rolfe, Ridgemoor, defeated Capt. E. F. Storey, Great Britain, 3 and 2.
Charles L. Weems, Quincy, defeated Don Moe, Portland, Ore., 3 and 2.
Kenneth Hisert, Olympia Fields, defeated John Dawson, Glen Oaks, 2 and 1.
Jimmy Manion, St. Louis, Mo., defeated Arthur B. Sweet, Ridgemoor, 5 and 3.
Chick Evans, Edgewater, defeated R. E. Bockenkamp, St. Louis, Mo., 3 and 1.
Russell W. Martin, Flossmoor, defeated Don Armstrong, Aurora, 4 and 3.
Frank Dolp, Portland, Ore., defeated C. S. Williams, Bob o' Link, 5 and 3.
Charles M. Fish, Joliet, defeated T. A. Torrance, Great Britain, 1 up.
Dexter Cummings, Onwentsia, defeated James C. Ward, Kansas City, 2 up.
Ira L. Couch Jr., Glen View, defeated T. P. Perkins, Great Britain, 2 and 1.

SECOND ROUND.

Gus Novotny, Edgewood Valley, defeated John Ames, Glen View, 1 up, in 19 holes.
Dr. O. F. Willing, Portland, Ore., defeated A. P. Wade, North Shore, 4 and 3.
Lawrence Moller, Quincy, defeated Dave Ward, Grand Rapids, Mich., 1 up, in 19 holes.
Rial Rolfe, Ridgemoor, defeated C. L. Weems, Quincy, 4 and 2.
Kenneth Hisert, Olympia Fields, defeated Jimmy Manion, St. Louis, Mo., 2 and 1.
Chick Evans, Edgewater, defeated Russell W. Martin, Flossmoor, 7 and 5.
Frank Dolp, Portland, Ore., defeated C. M. Fish, Joliet, 3 and 2.
Ira L. Couch Jr., Glen View, defeated Dexter Cummings, Onwentsia, 3 and 2.

WIMPLE WINS AT BUTTER AND EGG MEN'S TOURNEY

Chicago's genuine "butter and egg men," the Chicago Merchantile exchange, held its first annual golf frolic at the Wilmette Golf club yesterday. Harry C. Wimple, 88—19—69, was the low net winner, while M. Shimon, 41—39—80, led in the low gross column. About 75 played.

C. S. Borden, 94—23—71, and M. J. Loeb, 81, were runners-up in the respective divisions. L. R. Davis, 135—45—90, and J. B. McCarthy, 100—10—90, were the blind bogey leaders, while the foursome prize for the lowest combined score on the par three sixteenth went to the quartet composed of M. J. Loeb and J. Bray, who had threes, and J. Cohen and J. Lepmon, who had fours, for a fourteen.

Herrington and Bell Lose in Newport Tennis Upset

Newport, R. I., Aug. 22.—[U. P.]—The defeat of Alen Herrington and Berkeley Bell in the doubles play by Malcolm Hill and H. L. Johnson, 0-6, 11-9, 9-7, was the chief upset at the Newport Casino's annual tennis tournament today. Only Moon and Cummings of the Australian team are left, following the defeat of Jack Crawford and Harry O. Hopman by William Aydelotte of New York and Harris Coggeshall of Des Moines. Hawkes, the other member of the team, left tonight for the national championships and has withdrawn from further play here.

Viking Wins Class A Yacht Race at Lake Geneva

Lake Geneva, Wis., Aug. 22.—[Special.]—P. P. Porter, skippering his own boat, Viking, won first place in the class A race of the Inland Lake Yachting association regatta today. Privateer, owned and captained by Fred G. Wacker of the Lake Geneva Yacht club, was second. Two Salties, skippered by Charles H. Bell, followed closely across the finishing line, and Little Smoke, owned by Harry N. Gifford and piloted by A. W. Craven Jr., won fourth place.

Sidney L. Peterson, a Chicago skipper, in his boat, Klenup II., finished first in the class C race. Bruce P. Adams, Chicago, of the Lake Geneva Yacht club, in his Nuisance, finished less than a boat's length behind Klenup II. and Mark A. Healy Jr., also of Chicago, was third.

Briergate Golfers Win Match With North Shore

Briergate defeated North Shore 17½ to 9½ in a North Shore Golf league match at the North Shore links yesterday.

GIANTS LOSE TO REDS, 5-4; HOLD LEAD BY POINT

Welsh Falls Chasing Fly; Forced from Game.

Cincinnati, O., Aug. 22.—(AP)—The Reds again interrupted the parade of the Giants toward the pennant by winning the rubber game of the series here today by 5 to 4. The McGraw clan saved first place by a single percentage point as the Robins shaded the runnerup Cardinals by 3 to 2.

The Reds got the big break of the game when Jimmy Welsh slipped and fell in chasing Bill Zitzmann's fly with the bases filled in the fifth inning, permitting the drive to go for a triple. Zitzmann himself came home a moment later on Kelly's single with what proved to be Cincinnati's winning run. Welsh was hurt so painfully he retired from the game. Score:

NEW YORK.	Ab	R	H	P	A
Welsh,cf	1	1	0	2	0
O'Doul,lf	2	0	0	1	0
Reese,lf,cf	5	0	1	3	0
Ott,rf	5	0	1	2	0
Lind'm,3b	4	1	2	1	2
Terry,1b	3	0	2	11	0
Jackson,ss	2	0	0	1	2
Hogan,c	3	1	1	3	0
Cohen,2b	4	0	1	0	3
Aldridge,p	2	1	1	0	2
Fit'sim's,p	0	0	0	0	0
	*33	4	9	24	9

CINCINNATI.	Ab	R	H	P	A
Critz,2b	3	1	0	1	1
Zitzm'n,lf	4	1	1	1	0
Walker,rf	4	0	2	1	0
Kelly,1b	4	0	1	9	1
Allen,cf	4	1	1	0	0
Dressen,3b	3	0	0	2	5
Hargr've,c	2	1	0	8	1
Ford,ss	3	1	1	4	1
Luque,p	3	0	0	1	1
	30	5	6	27	10

*Cummings batted for Aldridge in sixth, and Wrightstone for Fitzsimmons in ninth.

New York ....000 030 010—4
Cincinnati ....000 050 00*—5

Two base hits—Lindstorm [2], Hogan, Terry. Three base hits—Ott, Zitzman. Sacrifice, Jackson. Double play—Dressen-Kelly. Base on balls—Aldridge, 1; Luque, 5. Struck out—Aldridge, 2; Luque, 5. Hits—Aldridge 5 in 5 innings; Fitzsimmons 1 in 3. Hit by pitcher—Aldridge [Hargrave]. Umpires—Klem, McCormick and Magee. Time—1:50.

PIRATES, 10; BRAVES, 3

Pittsburgh, Pa., Aug. 22.—(AP)—The hitting of Paul Waner and Pie Traynor was the high spot of the final game of the Pittsburgh-Boston series today, the Pirates making it two out of three by winning, 10 to 3.

BOSTON.	Ab	R	H	P	A
Rich'rg,rf	4	0	2	1	0
J.Smith,lf	5	0	2	2	1
Sisler,1b	4	0	0	10	0
Freigau,2b	4	0	0	3	7
Mueller,cf	4	1	0	3	1
Bell,3b	3	0	0	0	1
Farrell,ss	2	1	0	4	5
Taylor,c	3	1	1	1	0
Greenfi'd,p	1	0	0	0	1
*Brown	1	0	1	0	0
Palmero,p	0	0	0	0	0
	†32	3	6	24	16

PITTSBURGH.	Ab	R	H	P	A
Adams,ss	5	1	3	3	5
LWaner,cf	4	3	1	1	0
PWaner,rf	4	3	3	2	0
Gran'm,1b	4	2	1	10	0
Tray'r,3b	4	0	3	1	2
Barnh't,lf	4	0	2	5	0
Bart'll,2b	3	0	1	4	1
Hemsley,c	4	1	1	1	0
Brame,p	3	0	1	0	1
	35	10	16	27	9

*Batted for Greenfield in seventh. †Spohrer batted for Palmero in ninth.

Boston ....030 000 000—3
Pittsburgh ....302 100 04*—10

Errors—Bell, Farrell. Two base hit—P. Waner. Three base hits—P. Waner, Taylor, Richbourg, Traynor. Stolen base—J. Smith. Sacrifices—Grantham, Traynor, Bartell, Greenfield. Double plays—Farrell-Freigau-Sisler; Farrell-Sisler; Farrell-Freigau. Bases on balls—Brame, 8; Greenfield, 2. Struck out—Brame, 1. Hits—Greenfield, 10 in 6 innings; Palmero, 6 in 2. Hit by pitcher—Greenfield [L. Waner]. Wild pitches—Greenfield. Losing pitcher—Greenfield. Umpires—Rigler and Hart. Time—1:49.

ROBINS, 3; CARDS, 2

St. Louis, Mo., Aug. 22.—(AP)—The Cardinals again lost an opportunity to regain first place by dropping the rubber game of the series to the Robins today, 3 to 2. Jess Petty and Watson Clark held the Redbirds to five hits. Doubles by Douthitt, Frisch and Hafey in the sixth inning accounted for all the Cards' runs. Clarence Mitchell pitched for St. Louis. Score:

BROOKLYN.	Ab	R	H	P	A
Carey,cf-rf	4	0	1	3	0
Gilbert,3b	4	0	0	0	4
Harris,rf	4	1	1	3	0
Statz,cf	0	0	0	0	0
Bressler,lf	4	1	2	3	0
B'onette,1b	3	1	1	14	0
Flowers,2b	3	0	0	2	3
Bancroft,ss	4	0	0	0	5
Deberry,c	3	0	2	2	0
Petty,p	2	0	0	0	0
Clark,p	0	0	0	0	1
	31	3	7	27	13

ST. LOUIS.	Ab	R	H	P	A
Douthit,cf	4	1	1	5	0
Frisch,2b	4	1	1	1	3
Orsatti,1b	3	0	1	7	0
Hafey,lf	4	0	2	3	0
Blades,rf	2	0	0	1	0
Wilson,c	4	0	0	3	0
Holm,3b	3	0	0	2	3
M'ville,ss	4	0	0	5	0
Mitchell,p	2	0	0	0	3
*High	1	0	0	0	0
	31	2	5	27	9

*Batted for Mitchell in ninth.

Brooklyn ....100 200 000—3
St. Louis ....000 002 000—2

Errors—Flowers, 2. Two base hits—Bressler, Deberry, Douthit, Frisch, Hafey. Three base hit—Bressler. Sacrifice hits—Flowers, Blades, Clark, Mitchell. Double play—Gilbert-Flowers-Bissonette. Bases on balls—Mitchell, 1; Petty, 3. Struck out—Petty, 1; Mitchell, 2. Hits—Petty, 3 in 5 1-3 innings. Umpires—Moran, Jorda, and Reardon. Winning pitcher—Petty. Time—1:46.

Up to the Minute Batting Averages

CUBS.

	AB.	R.	H.	Pct.
Stephenson	419	60	134	.320
English	342	50	103	.301
Heathcote	92	20	27	.293
Hartnett	286	43	80	.280
Maguire	445	51	122	.274
Beck	384	61	103	.273
Cuyler	375	68	100	.267
Kelly	47	3	10	.213
MacMillan	96	7	19	.198
Nehf	46	3	9	.196

WHITE SOX.

	AB.	R.	H.	Pct.
Shires	12	2	5	.417
Metzler	386	58	118	.306
Kamm	432	57	129	.299
Mostil	364	53	103	.283
Falk	254	38	72	.283
Clancy	454	59	123	.271
Crouse	195	17	52	.267
McCurdy	102	12	27	.265
Redfern	161	13	39	.242
Walsh	20	2	3	.150
Swanson	31	0	3	.097

SMITTY—BAG AND BAGGAGE

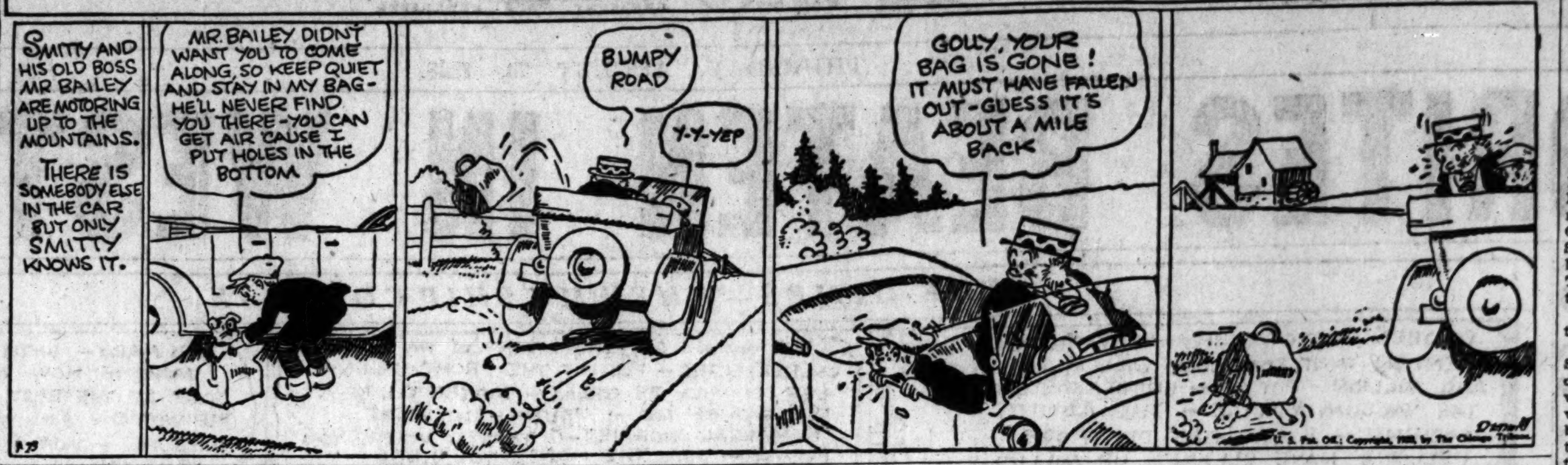

Haas' Homer in 17th Gives Macks 6-5 Win Over Tribe

Philadelphia, Pa., Aug. 22.—(AP)—A home run by George Haas, first Athletic batsman in the seventeenth inning, gave the Mackmen the decision over Cleveland here today, 6 to 5. The pitching in the battle, the longest of the season in the American league, was divided between George Earnshaw and Eddie Rommel for the A's and George Uhle and John Miljus for the Indians. The Mackmen reduced the Yankee lead to five games, as the champions were idle. Score:

PHILADELPHIA.	Ab	R	H	P	A
Bishop,2b	8	2	4	7	7
Orwoll,1b	7	0	1	22	1
Cochrane,c	7	1	1	3	3
Simm's,lf	8	0	1	3	0
Foxx,3b	8	1	4	0	4
Miller,rf	7	1	3	5	0
Haas,cf	7	1	2	9	0
Boley,ss	3	0	1	0	4
*Collins	1	0	1	0	0
Hassler,ss	2	0	0	1	2
Dykes,ss	0	0	0	1	1
Earn'aw,p	3	0	1	0	2
Rommel,p	3	0	1	0	1
	†66	6	20	51	25

CLEVELAND.	Ab	R	H	P	A
Lang'rd,lf	8	1	3	4	0
Lind,2b	7	0	2	4	6
J.Sewell,ss	6	1	2	2	8
Hodapp,3b	6	0	0	1	5
Summa,rf	7	0	2	7	1
Morgan,1b	4	0	0	10	1
Burns,1b	2	0	1	7	0
Harvel,cf	7	1	2	6	0
L.Sewell,c	6	1	0	7	0
Uhle,p	3	1	1	0	0
Miljus,p	4	0	1	0	0
	60	5	14	‡48	21

*Batted for Boley in eighth. †Hale batted for Hassler in fourteenth and French for Earnshaw in eighth. ‡None out when winning run scored.

Cleveland ...000 000 140 000 000 00—5
Philadeli'a ...010 000 031 000 000 01—6

Errors—Orwoll [2], Haas, Langford, J. Sewell, Hodapp. Two base hits—Haas, Earnshaw, J. Sewell, Cochrane. Home run—Haas. Stolen base—Summa. Sacrifices—L. Sewell, Lind, Orwoll, Hodapp. Double plays—Hodapp-Lind-Morgan; Orwoll [unassisted]; Summa-J. Sewell; Bishop-Orwoll. Base on balls—Uhle, 2; Miljus, 1; Earnshaw, 1; Rommel, 1. Struck out—Uhle, 4; Miljus, 3; Earnshaw, 2. Hits—Uhle, 9 in 7 2-3 innings; Miljus, 11 in 8 1-3; Earnshaw, 7 in 8; Rommel, 7 in 9. Winning pitcher—Rommel. Losing pitcher—Miljus. Umpires—Nallin, Barry, and Dineen. Time—3:15.

TIGERS WIN TWO

Boston, Mass., Aug. 22.—(AP)—Detroit took both games of a double header from Boston today by scores of 7 to 6 and 4 to 3. The visitors now have won three successive one run victories from the Red Sox. Whitehill held the Red Sox to four hits in the second game. Score:

FIRST GAME.

DETROIT.	Ab	R	H	P	A
Sw'ney,1b	4	1	1	8	1
M'M'us,3b	4	0	1	1	3
G'inger,2b	5	0	1	2	2
Hargr've,c	4	0	0	5	0
Heilm'n,rf	2	1	0	3	0
F'gill,lf	4	1	0	0	0
Wingo,cf	3	1	0	5	0
Tavener,ss	3	2	2	3	4
Gibson,p	3	1	3	0	0
Smith,p	0	0	0	0	0
Holl'way,p	1	0	0	0	0
	33	7	8	27	10

BOSTON.	Ab	R	H	P	A
R'rock,rf	4	3	2	3	0
Rogell,ss	4	2	2	3	1
‡Gerber	0	0	0	0	0
Myer,3b	4	0	1	1	3
Regan,2b	5	0	1	3	6
F'stead,cf	5	0	1	3	0
W'liams,lf	2	0	1	2	0
Slemire,p	1	0	0	0	0
†Heving	0	0	0	0	0
Simmons,p	1	0	0	0	0
Todt,1b	5	0	0	7	0
Hofm'nn,c	4	0	2	2	1
††Russell	0	0	0	0	0
M'F'den,p	1	0	0	0	2
Griffin,p	0	0	0	0	0
Taitt,lf	4	1	2	3	0
	40	6	12	27	13

†Batted for Settlemire in sixth.
††Ran for Hofmann in ninth.
‡Ran for Rogell in ninth.

Detroit ....020 320 000—7
Boston ....100 023 000—6

Errors—Gehringer [2], Holloway, Rogell [2]. Two base hits—Sweeney, McManus, Tavener, Hofmann, Rogell. Three base hits—Rothrock, Rogell. Stolen bases—Fothergill, Tavener, Flagstead. Sacrifices—McManus, Wingo, Rogell, Regan. Double play—Myer-Regan-Todt. Bases on balls—Gibson, 2; Smith, 2; Holloway, 2; MacFayden, 4; Simmons, 1. Struck out—Gibson, 1; Holloway, 3; Simmons, 2. Hits—Gibson, 9 in 5 1-3 innings; Smith, 1 in 1-3; Holloway, 2 in 3 1-3; MacFayden, 7 in 3 2-3; Griffin, none in 1-3; Settlemire, 1 in 2; Simmons, none in 3. Hit by pitcher—Holloway [Rogell]; MacFayden [Wingo]; Settlemire [Fothergill, Tavener]. Winning pitcher—Gibson.

SECOND GAME.

DETROIT.	Ab	R	H	P	A
Sw'ney,1b	4	0	0	12	1
McM'us,3b	3	2	1	1	2
Geh'g'r,2b	4	2	3	3	1
Hargrave,c	4	0	2	2	0
Shea,c	0	0	0	1	1
Heilm'n,rf	3	0	1	0	0
Foth'g'l,lf	4	0	0	0	0
Wingo,cf	4	0	1	4	0
Tavener,ss	4	0	0	2	8
Whiteh'l,p	2	0	0	2	4
	32	4	8	27	17

BOSTON.	Ab	R	H	P	A
Roth'ck,rf	4	0	0	4	0
Flags'd,cf	3	0	0	0	0
Myer,3b	4	0	0	2	1
Taitt,lf	3	0	0	4	0
Todt,1b	3	1	1	10	0
Regan,2b	4	1	1	3	4
Heving,c	4	1	0	2	0
Gerber,ss	2	0	0	2	2
Morris,p	3	0	2	0	1
	*31	3	4	27	8

*Hoffman batted for Gerber in ninth.

Detroit ....100 001 020—4
Boston ....000 030 000—3

Errors—McManus, Hargrave, Heving. Two base hits—Gehringer, Morris. Stolen bases—McManus, Gehringer. Sacrifices—Heilmann, Whitehill. Double plays—Whitehill-Sweeney, Shea-Gehringer, Myer-Regan-Todt. Bases on balls—Whitehill, 4; Morris, 2. Struck out—Whitehill, 2; Morris, 2. Passed ball—Heving. Umpires—McGowan and Geisel.

Olympic Team Lands; Hears Praises Sung

[Continued From Preceding Page]

before my race. It tuned me up. After it was over I went out with some of my friends and we had a few more drinks. Where the hell is my baggage?"

Some of the athletes brought in large clusters of Hollandaise wooden shoes, autographed round robin fashion by other members of the team. These were passed on sight by the customs inspectors, but Mr. Robert McAllister of the New York police force, a sprinter who didn't sprint at all, was unfortunate in his selection of souvenirs. When the customs inspectors opened Mr. McAllister's three suitcases they discovered among the haberdashery one dozen earthen bottles labeled "bols."

"Sir," the inspector asked, "do these crocks contain stimulants?"

"You should ask," exclaimed Mr. McAllister.

And then, as strong men cursed and women fainted, the customs man dashed one dozen quart jars labeled 'bols'—gin—against the steel plates

TEXANS LOSE TO FORT RILEY FOUR IN POLO TOURNEY

Cleveland, O., Aug. 22.—(AP)—Playing on a field as green and smooth as a billiard table, utterly unlike their cactus pastures of Texas, the army polo team from Fort Bliss went down to a 14 to 3 defeat at the hands of four captains of cavalry from Fort Riley, Kas., in the semi-finals of the national intercircuit polo tournament today.

Fort Riley will play Point Judith, R. I., in the final match Sunday.

Senators Get 2 Runs in 1st; Beat Our Sox

Too Much Hadley

CHICAGO.	Ab	R	H	P	A
Mostil,cf	4	0	1	5	0
Shires,1b	4	0	0	5	1
Metzler,rf	4	0	3	5	0
Falk,lf	3	0	0	2	0
Kamm,3b	3	0	1	0	1
Swansn,2b	3	0	0	1	3
Redfern,ss	3	0	0	4	1
Crouse,c	2	0	0	2	1
Walsh,p	2	0	0	0	0
Cox,p	0	0	0	0	0
†Adkins	0	0	0	0	0
	*30	0	5	24	7

WASHINGTON.	Ab	R	H	P	A
West,cf	4	0	0	1	0
Rice,rf	3	0	0	1	0
Goslin,lf	4	1	2	4	0
Judge,1b	3	1	2	7	0
Bluege,3b	3	0	1	1	2
Cronin,ss	4	0	1	1	2
Reeves,2b	4	0	0	5	4
Ruel,c	3	0	0	6	0
Hadley,p	3	0	1	1	0
	31	2	7	27	8

*McCurdy batted for Walsh in eighth and Clancy for Swanson in ninth.
†Ran for McCurdy in eighth.

Chicago ....000 000 000—0
Washington ....200 000 00*—2

Errors—Falk, Redfern. Two base hits—Goslin, Judge, Metzler. Stolen base—Judge. Sacrifice hit—Kamm. Double play—Bluege-Reeves-Judge. Bases on balls—Walsh, 3; Hadley, 2. Struck out—Cox, 1; Hadley, 5. Hits—Walsh, 6 in 7 innings. Losing pitcher—Walsh. Umpires—Hildebrand, Guthrie and Ormsby. Time—1:44.

BY EDWARD BURNS.
[Chicago Tribune Press Service.]

Washington, D. C., Aug. 22.—Little Moose Walsh this afternoon faced the Washington Senators for the first time. The facing he did against Goslin, Judge and Bluege after two were out in the first inning was sufficient for the purposes of the enemy, for in the brief span of about five minutes these three gents decided the issue. They produced two runs and the final score was Nationals, 2; Sox, 0.

Aside from his brief lapse at the outset, Young Ed breezed quite ably until Manager Blackburne took an erroneous notion that McCurdy could pinch hit in the eighth. George Cox finished the game.

The Sox never got a man to third base. Irving Hadley just kidded with 'em. The club got five hits, and three of them—a double and two singles—were the efforts of Alex Metzler.

Two were out in the first inning when Goose Goslin elected to start something. His blow was scored a double when Falk was slow in returning the ball to the infield. Judge beat out an infield roller to Kamm, on which the Goose pulled up at third. Judge stole second. Ossie Bluege then singled, scoring Goslin and Judge. He proceeded to third when Falk threw over Crouse's head to the screen. Swanson ended it by throwing out Cronin.

In the second inning each club accomplished a single; in the third, fourth, and fifth innings the Sox made no use of their bats. In the third and fourth the Nats were equally impotent against Walsh.

In the Washington fifth, Goslin again gratified the office holders who had come out to see some hitting and base running. Goose's second hit, with one down, was a single to right and was followed forthwith by a double off the right field advertising signs, propelled by Joe Judge. Goose stopped at third. The bases were full with one out after Bluege walked. Then little Moose did some bearing down. He struck out Cronin and caused Reeves to tap to Kamm. The score still was: Washington, 2; Chicago, 0.

TUFFY GRIFFITH STOPS MARULLO IN FIRST ROUND

Tuffy Griffith, the Sioux City, Ia., light heavyweight, stopped ... Marullo of New Orleans in the ... round of the windup of Promoter ... Callahan's boxing show at the ... Square baseball park last night. The bout was stopped by Referee ... Thomas with Marullo reeling ... the ring in a helpless condition.

About 1,250 fans paid $2,000 to see the contest.

Marullo was no match for Griffith. Shortly after the bell sounded, Tuffy connected with a right cross and ... was practically out on his feet. ... was knocked down twice ... before a count. He reeled ... to the ropes and the referee ... the contest after one minute ... seconds of fighting. Griffith ... 172½ pounds and Marullo, ...

Oscar Baker, local heavyweight, ... an easy victim for Ernie ... Los Angeles in the second ... their scheduled eight ...

Joe Miller, Chicago middleweight, knocked Phil Jackson out of the ... in the first round of another ... eight round encounter. Miller's ... right cross sent Jackson through the ropes.

PETROLLE, ... RENEW RIN... AT MILLS T...

Sammy Mandell ... to Fight Wi...

BY WALTER ECK...

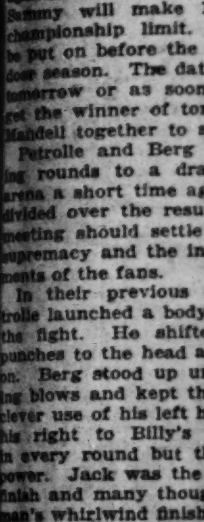

BILLY PETROLLE.

Fought to Draw

Largest Crowd of

Racing Re...

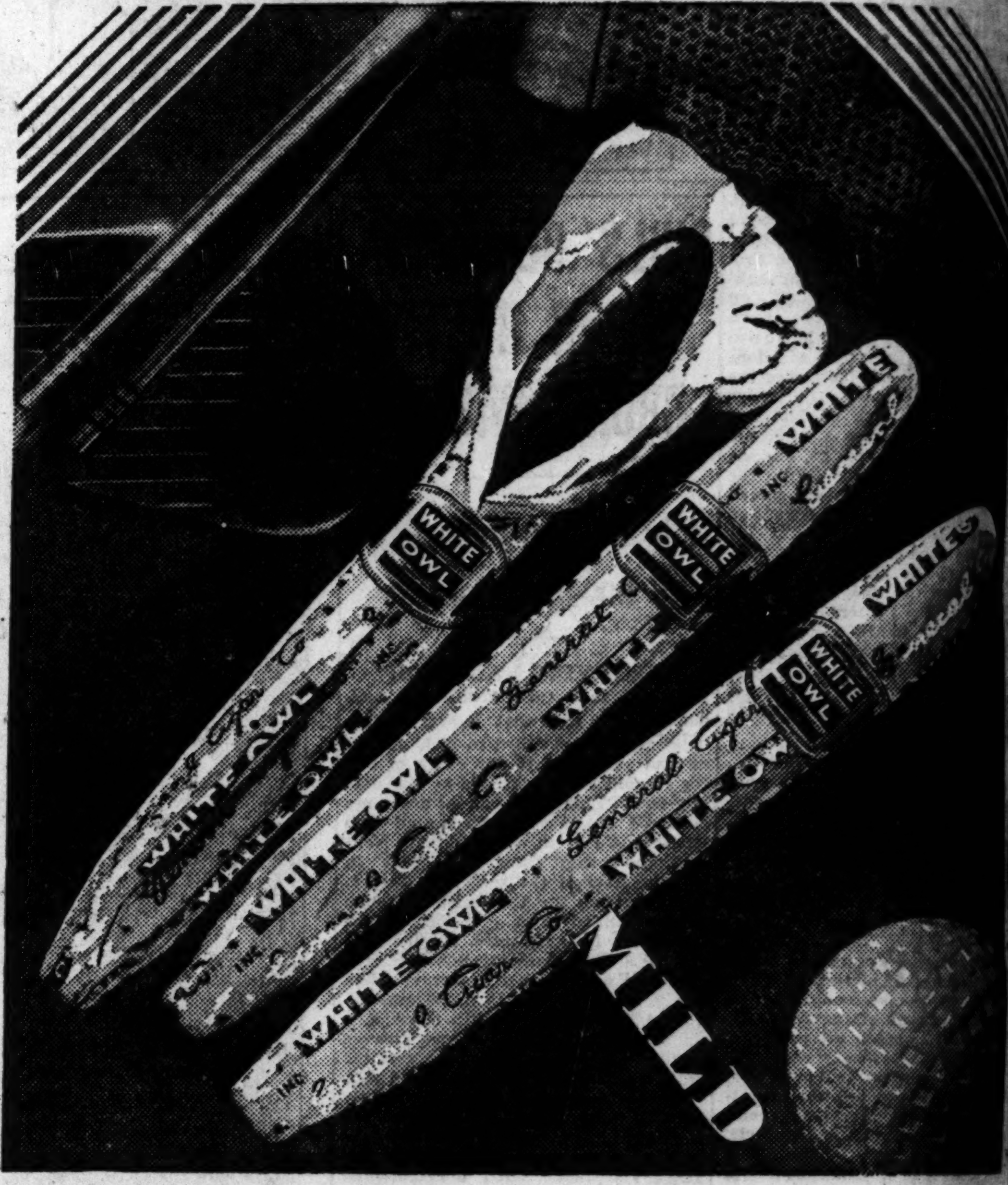

If you pay ten cents ...WHY?

Why pay three dimes for three cigars when *two* dimes bring you three White Owls? White Owls have led the world in sales for five years—that's why their low price is possible. They're mellow, mild, satisfying—and foil-wrapped to reach you factory-fresh. Try White Owls —compare on quality alone.

White Owl

3 for 20c

OVER TWO BILLION SOLD

Copy Writer Wanted

—a thoroughly seasoned copy man, with broad experience in preparing advertising for many different products.

—a man who can quickly grasp an idea and translate it into copy of the highest type.

In replying, tell your experience in detail —by letter only.

H. W. KASTOR & SONS ADVERTISING CO.
Lytton Building, Chicago

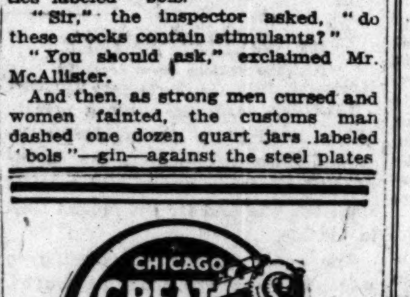

$18.00 Round Trip to St. Paul-Minneapolis

Half Fare for Children

Tickets on sale every day for the Legionnaire

TRAVEL quickly comfortably dependably

For tickets and full details ask

Consolidated Ticket Office
179 W. Jackson Blvd., Chicago
Phone Wabash 2661

Grand Central Station
Harrison and Wells Sts.
Phone Harrison 2393

Chicago Great Western

SEMI-ANNUAL SALE
Nettleton Shoes
Miller-Cook Shoes

Finest of shoes—skilled fitting service—courtesy and attention; at a saving to you. For the Sale 10% to 15% is dropped from every pair—whether a Miller-Cook at $10 or a hand stitched Nettleton at $20.

A special group of Miller-Cook Shoes at 20% off

Nettleton

26 N. Clark St. Conway Bldg.
222 S. Michigan Railway Exchange Bldg.

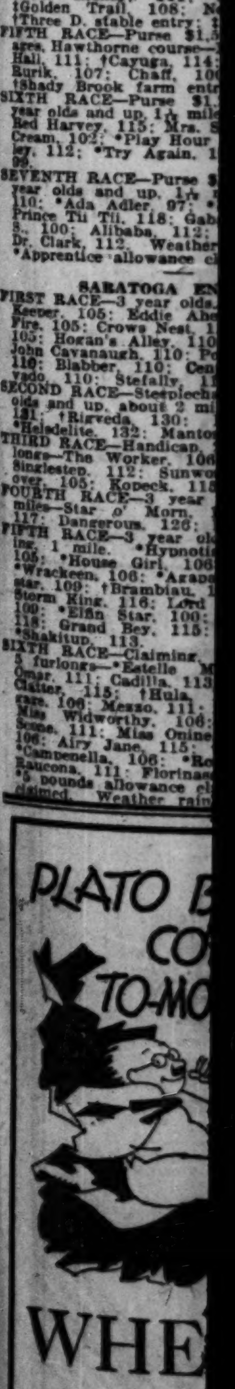

PETROLLE, BERG RENEW RING FEUD AT MILLS TONIGHT

Sammy Mandell Promises to Fight Winner.

BY WALTER ECKERSALL.

Jack Berg of England and Billy Petrolle of Fargo, N. D., will meet tonight at the Mills stadium, Lake street and Kilpatrick avenue for the right to meet Sammy Mandell for the world's lightweight championship. They will box ten rounds to a decision and weigh 135 pounds.

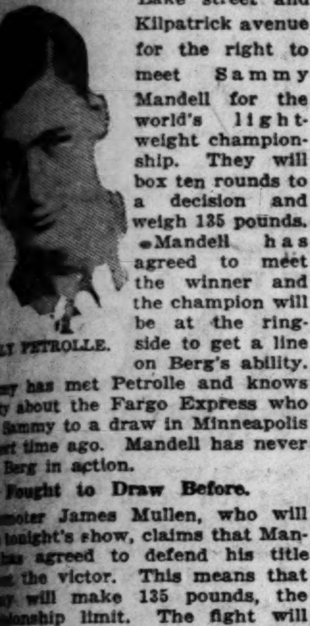

BILLY PETROLLE.

Mandell has agreed to meet the winner and the champion will be at the ringside to get a line on Berg's ability. Sammy has met Petrolle and knows plenty about the Fargo Express who held Sammy to a draw in Minneapolis a short time ago. Mandell has never seen Berg in action.

Fought to Draw Before.

Promoter James Mullen, who will stage tonight's show, claims that Mandell has agreed to defend his title against the victor. This means that Sammy will make 135 pounds, the championship limit. The fight will be put on before the close of the outdoor season. The date may be named tomorrow or as soon as Mullen can get the winner of tonight's fight and Mandell together to sign the articles.

Petrolle and Berg went ten slashing rounds to a draw in the same arena a short time ago. Opinion was divided over the result, and tonight's meeting should settle the question of supremacy and the innumerable arguments of the fans.

In their previous engagement Petrolle launched a body attack early in the fight. He shifted some of his punches to the head as the fight wore on. Berg stood up under the punishing blows and kept the score even by clever use of his left hand. He crossed his right to Billy's head and body in every round but the blows lacked power. Jack was the stronger at the finish and many thought the Englishman's whirlwind finish entitled him to the decision.

Largest Crowd of Season.

The fight, which is expected to attract the largest crowd of the season to the west side park, will not lack for action. There should be frequent rallies with the fighters standing toe to toe. Both are in excellent condition and under the agreed weight.

Racing Results

HAWTHORNE ENTRIES.

FIRST RACE—Purse $1,200, claiming, 2 year olds, 5½ furlongs—Uluniu, 109; Judge Stayler, 110; Capt. J. S., 111; *Ham, 102; Cardo Blanco, 109; Euonymous, 92; Nora D., 107; Dunleigh, 106; Semper Felix, 97; Earl of Warwick, 111; Christie Flanagan, 109; May Cherry, 97. Also eligible: Blind Hills, 105; Claude C., 101; Caravan, 113; Genghis Khan, 103; Buckwa, 107; Omardale, 100.

SECOND RACE—Purse $1,200, claiming, 3 year olds and up, 1 1-16 miles—Paula Shay, 107; *Clover Club, 105; *Honeyfish, 99; *Adele W., 105; Majoe, 107; Bright Tomorrow, 112; Yargee, 110; Col. Seth, 115; Pearlie's Girlie, 110.

THIRD RACE—Purse $1,200, claiming, 3 year olds and up, Hawthorne course—*Medmilly, 113; *Short Price, 105; Shasta Nun, 106; *Black Flyer, 103; *Padona, 105; *Drenna Lee, 103; My Dandy, 104; Bombay, 111; *Baby Gar, 106; Protector, 103; Tommy Tickle, 103; Sixty, 111. Also eligible: *Majestic, 100; Nevermore, 111; Orestes II., 111; Senator Seth, 104; *Prisoner, 115; Scotland, 115.

FOURTH RACE—Purse $1,200, 2 year old fillies, Hawthorne course—‡Sport Dress, 111; †Niftie Nitey, 111; Hudea, 111; Lena K., 111; Bessie Alix, 114; Linda, 114; ‡Gen. Bickey, 111; Symphrosa, 114; ‡Golden Trail, 108; Nellie Custis, 114. ‡Three D. stable entry; †P. T. Chinn entry.

FIFTH RACE—Purse $1,500, handicap, all ages, Hawthorne course—Mino, 110; Laural Hall, 111; †Cayuga, 114; †Inquisitor, 111; Ruth, 107; Chaff, 100; Wisdom, 116. †Shady Brook farm entry.

SIXTH RACE—Purse $1,200, claiming, 3 year olds and up, 1 1-16 miles—Sweepnet, 105; Red Harvey, 115; Mrs. Snyder, 102; *Cold Cream, 102; *Play Hour, 107; Frank Hawley, 112; *Try Again, 107; *D. F. Kelly, 112.

SEVENTH RACE—Purse $1,200, claiming, 3 year olds and up, 1 1-16 miles—*Bunthorne, 107; *Ada Adler, 97; *Busy Lassie, 100; Prince Tii Tii, 118; Gabadon, 112; *Dolly S., 100; Allibaba, 112; *Saucy Sue, 97; Dr. Clark, 112. Weather clear; track fast. *Apprentice allowance claimed.

SARATOGA ENTRIES.

FIRST RACE—3 year olds, 6 furlongs—Time Keeper, 105; Eddie Ahern, 110; Fleeting Fire, 105; Crows Nest, 110; Great Timber, 110; Hogan's Alley, 110; Sunbright, 110; John Cavanaugh, 110; Polish, 105; Bookie, 110; Blabber, 110; Centaur, 105; Sublevado, 110; Stefally, 110.

SECOND RACE—Steeplechase, selling, 4 year olds and up, about 2 miles—Royal Charge, ...

Pool Unearths Old Skill to Earn Victory

DAILY RACING FORM SELECTIONS

CONSENSUS.

HAWTHORNE.

1—Christie Flanagan, Uluniu, Earl of Warwick.
2—Colonel Seth, Adele W., Yargee.
3—My Dandy, Prisoner, Baby Gar.
4—Sport Dress, Nellie Custis, Symphorosa.
5—WISDOM, Cayuga, Mino.
6—Red Harvey, Play Hour, Sweep Net.
7—Prince Tii Tii, Busy Lassie, Dolly S.

SARATOGA.

1—Centaur, Sublevado, Great Timber.
2—Lighthouse, Helsdelite, Mantonian.
3—Chatover, Hypoluxo, Sun Worship.
4—Dangerous, Star o' Morn, Peter Peter.
5—WASHAKIE, Agapanthus, Shatitup.
6—Florinassa, Roscomar, Cadilla.

BY FRENCH LANE.

Old Earl Pool rode like a Sande and brought Flying Field, the even money favorite, home in the best race on Hawthorne's card yesterday.

As the field of 2 year olds rounded the last bend and straightened out for the stretch run, Flying Field was running fourth. Panama was in the lead. Shasta Queen was second and Beaming Over was third. Then Pool brought his riding wizardry into action. He skimmed the rail, didn't get excited and lose his whip and in twenty jumps had sent Flying Field to the front.

It was all over but the collecting and there were plenty of ticket holders on the winner. The daughter of Campfire paid just a little better than even money but was a mighty good investment.

It was a cheap card that Hawthorne offered yesterday, a lot of heavy oats eaters among the selling platers being given a chance to earn their way. They did it in a fairly formful way, most of the winners during the afternoon turning up as the heavily backed favorites.

A couple of outsiders got home in the lead in Frank Fullen and Georgia W. Owners J. D. Swain and J. D. Weil, respectively, provided these winners and it wasn't strange they paid good long prices.

It took Edward Bradley's Idle Hour farm horses a long time to win a race around Chicago, but those familiar and popular green and white silks were carired to victory in the secondary feature, a dash at a mile and 70 yards. Barabbas, a maiden and a 4 year old son of North Star III., was the winner.

SARATOGA RESULTS.

FIRST RACE—2 year olds claiming, 5½ furlongs:
Every Tike, 105 [Leonard]..... 4-1 8-5 4-5
Buddy Basil, 112 [Watters] .. 4-1 2-1
Air Chief, 113 [Long].......... 3-5
Time, 1:08 3-5. Chattahoochee, Grey Hawk, Take Your Time, Boys Preferred, Lemonade, Bussett, Domineer, Ducat ran.

SECOND RACE—Steeplechase, 3 year olds and up, about 2 miles:
Advance II., 131 [Thorndike].. 3-1 1-1 1-3
Mendoza, 137 [Pinon].......... 2-1 4-5
Minati, 137 [Smmot]........... 2-5
Time, 4:26 22-5. Okeechobee, Kathleen Crosby ran.

THIRD RACE—Handicap, 3 year olds and up, 1 mile:
Wee Burn, 112 [Garner].......11-5 1-2 Out
Son o' Battle, 125 [McCoy]... 1-4 Out
Reigh Olga, 110 [Fields]...... Out
Time, 1:42. Black Beetle ran.

FOURTH RACE—$5,000 guaranteed, handicap, 3 year olds, 1 3-16 miles:
Reigh Count, 126 [Lang]...... 3-5 1-4 Out
Double Pay, 105 [McCoy]....... 2-1 7-10
Sun Fire, 116 [Leonard]....... 1-3
Time, 2:00 4-5. Bridegroom, War Whoop ran.

FIFTH RACE—Claiming handicap, 3 year olds and up, mares, 7 furlongs:

Single Star, 112 [Fator]....... 6-5 2-5 1-5
Five Oaks, 109 [Fields]....... 10-1 4.1
Light Air, 100 [Garin]......... 6-5
Time, 1:29. Torpointer, Vision II., Laughing and Parting Ways ran.

SIXTH RACE—2 year old maidens, 6 furlongs:
Curate, 118 [Fator]........ 7-5 1-2 1-4
Peace Lad, 118 [McCoy] 3-2 3-5
Essare, 118 [Kelsay] 7-5
Time, 1:15 4-5. Peter, Sweet Verbena, Anna G. and Ben Marshall ran.

HAWTHORNE FORM CHART

FIRST RACE—Five and one-half furlongs. Purse $1,200. Maidens. Two year olds. Fillies. Allowances. Net value to winner, $850; second, $200; third, $100; fourth, $50.

Horses—	Wt	PP	St	¼	½	Str	Fin	Jockeys	Eq odds
FLYING FIELD	110	9	5	5½	4½	1^{1}	1½	E. Pool	1.10-1
XRAY	115	10	6	6½	6½	4^{h}	2^{1}	W. Garner	74.10-1
GLADYS McCLAIN	115	2	3	3½	3^{h}	2^{h}	3^{2}	W. Kern	5.98-1
BEAMING OVER	115	5	4	4^{3}	5^{2}	$5^{1½}$	4½	J. H. Harris	2.68-1
SHASTA QUEEN	115	1	2	2½	1½	3^{h}	5^{nk}	H. Philpot	8.17-1
BELA D.	115	6	7	8^{1}	8^{1}	6^{2}	6^{8}	D. Dubois	†26.69-1
BROWN BETTINA	115	4	8	7^{2}	7^{4}	8^{10}	7^{2}	E. Shropshire	†
PANAMA	115	8	1	$1^{1½}$	$2^{1½}$	7^{2}	8^{10}	J. Leyland	86.73-1
REQUISITE	115	7	9	9^{8}	9^{10}	9^{8}	9^{8}	R. Doggett	184.59-1
SONNY'S GIRL	115	3	10	10	10	10	10	A. Colvin	190.11-1

†Warm stable and W. S. Dudley entry. Time, :23 1-5, :47 1-5, 1:01 1:07 4-5. Two dollar mutuels paid; 6180—Flying Field, $4.20 win, $3.44 place, $2.90 show; 6185—Xray, $44.02 place, $12.74 show; 6183—Gladys McClain, $3.62 show. Winner, R. S. Clark's ch. f., 2, by Camp Fire-Bessie Britton. Trained by A. Baker. Went to post at 2:32. At post 3 minutes. Start good. Won easily, second driving.

SECOND RACE—Mile and 70 yards. Purse $1,200. Maidens. Three year olds and up. Allowances. Net value to winner, $850; second, $200; third, $100; fourth, $50.

Horses—	Wt	PP	St	¼	½	¾	Str	Fin	Jockeys	Eq odds
BARABBAS	114	9	7	5^{h}	6½	3½	1^{h}	1^{h}	J. H. Harris	1.35-1
PATERNAL	110	10	2	1^{1}	1^{1}	2^{1}	$2^{1½}$	2^{3}	R. Jones	28.49-1
PLAYWELL	105	6	9	$6^{1½}$	4^{h}	4½	4½	$3^{1½}$	H. Philpot	8.14-1
LEISURE HOUR	110	1	6	4^{h}	5^{h}	5^{h}	5^{3}	4^{2}	E. Pool	3.61-1
MANTANERO	110	7	5	3^{h}	$2^{1½}$	$1^{1½}$	3^{1}	5^{4}	C. Meyer	4.64-1
GLENVIEW	109	3	10	7^{1}	7^{4}	7^{2}	6^{2}	6½	R. Doggett	339.78-1
JEAN SETH	105	4	4	10^{2}	10^{4}	10^{3}	9^{6}	7^{h}	L. Conners	*125.95-1
OLIE E.	114	5	3	$9^{1½}$	8^{3}	8^{2}	8^{4}	8^{6}	A. Pendergrass	15.47-1
HER ANSWER	110	11	1	2^{h}	$3^{1½}$	6^{4}	7^{1}	9^{3}	W. Garner	42.02-1
LLOYD W.	110	8	8	8^{1}	9^{4}	9^{2}	10^{5}	10^{4}	D. Dubois	*
METRONOME	109	2	1	11	11	11	11	11	T. Romero	18.93-1

*Field. Time, :24 1-5, :48 1-5, 1:14 4-5, 1:41 1-5, 1:45 3-5. Two dollar mutuels paid: 6190—Barabbas, $4.70 win, $3.82 place, $2.26 show; 6194—Paternal, $16.62 place, $7.68 show; 6193—Playwell, $5.04 show. Winner, Idle Hour farm's ch. c., 4, by North Star III.-Bandello. Trained by W. Hurley. Went to post at 3:01. At post 1 minute. Start good and fast. Won handily, second driving.

THIRD RACE—One and one-sixteenth miles. Purse $1,200. Three year olds and up. Claiming. Net value to winner, $850; second, $200; third, $100; fourth, $50.

Horses—	Wt	PP	St	¼	½	¾	Str	Fin	Jockeys	Eq odds
GEORGIA W.	99	2	2	2^{1}	2½	1^{3}	1^{6}	1^{5}	C. Meyer	15.03-1
KNOW ME GNOME	109	6	5	4^{1}	4^{1}	3^{h}	3½	2^{h}	E. Shropshire	9.43-1
DEARBORN	110	5	3	$3^{1½}$	3^{h}	4^{2}	2^{h}	3^{2}	W. Garner	2.12-1
JOHN J. S.	107	7	6	6^{h}	$6^{1½}$	6^{2}	4½	$4^{1½}$	W. Kern	2.31-1
ROCKY CLIFF	99	4	4	5^{h}	5^{h}	5^{1}	5^{1}	5^{1}	L. Jones	3.56-1
HAPPY TIME	101	8	7	7^{h}	8	7½	6^{4}	6^{2}	J. Sherry	99.49-1
INDRA	100	3	8	8	7^{1}	8	7^{h}	7^{h}	A. Pendergrass	17.00-1
STUART HUNTER	108	1	1	$1^{1½}$	1^{1}	2^{h}	8	8	D. Dubois	182.30-1

Time, :24, :48 2-5, 1:14, 1:39 2-5, 1:46 4-5. Two dollar mutuels paid: 6202—Georgia W., $32.06 win, $15.72 place, $5.10 show; 6203—Know Me Gnome, $9.38 place, $3.96 show; 6200—Dearborn, $2.62 show. Went to post at 3:32. At post 1 minute. Start good for all but Indra. Won easily, second driving. Winner, J. D. Weil's ch. c., 3, by Paul Weidel-Debonnaire. Trained by T. J. Shannon.

FOURTH RACE—One and one-eighth miles. Purse $1,200. Three year olds and up. Claiming. Net value to winner, $850; second, $200; third, $100; fourth, $50.

Horses—	Wt	PP	St	¼	½	¾	Str	Fin	Jockeys	Eq odds
BRIGHT TOM'ROW	107	1	1	2^{h}	2^{2}	2^{2}	$1^{1½}$	$1^{1½}$	D. Dubois	2.82-1
GOLDEN SCHOOL	98	6	4	$1^{1½}$	$1^{1½}$	1^{1}	2^{h}	2^{2}	W. Kern	12.69-1
FRIGHTFUL	110	8	8	7^{4}	$6^{1½}$	4½	4^{2}	3^{nk}	L. Jones	3.36-1
DIMPLE DUNKIE	107	4	5	4^{1}	3^{1}	3^{1}	3½	4^{6}	J. Leyland	2.42-1
BATTLEFIELD	112	5	6	6^{6}	7^{4}	6^{h}	5^{6}	5^{2}	L. McClair	22.48-1
VOGELER	102	3	3	3½	4^{h}	$5^{1½}$	$6^{1½}$	6^{3}	H. Philpot	9.40-1
JOE JR.	102	7	7	5^{3}	5^{h}	7^{6}	7^{6}	7^{10}	E. Shropshire	14.96-1
SINCERE	105	2	2	8	8	8	8	8	J. Bollero	77.63-1

Time, :24 1-5, :48, 1:14, 1:40 1-5, 1:53 3-5. Two dollar mutuels paid: 6215—Bright Tomorrow, $7.64 win, $5.24 place, $3.72 show; 6214—Golden School, $10.60 place, $5.36 show; 6210—Frightful, $3.46 show. Went to post at 4:03. At post 1 minute. Start good. Won easily, second driving. Winner, J. B. Respess' ch. g., 8, by North Star III.-Sweet Alice. Trained by owner.

FIFTH RACE—One and one-sixteenth miles. Purse $1,200. Three year olds and up. Claiming. Net value to winner, $850; second, $200; third, $100; fourth, $50.

Horses—	Wt	PP	St	¼	½	¾	Str	Fin	Jockeys	Eq odds
FRANK FULLEN	103	7	8	7½	5^{h}	3½	$2^{1½}$	1^{h}	H. Philpot	11.56-1
ORMONBIRD	102	6	6	8^{3}	6^{1}	4½	1^{h}	2^{6}	F. Ronzer	19.80-1
VOWED VENG'NCE	110	5	3	4½	3^{h}	5½	3^{h}	3^{1}	W. Crees	7.71-1
HOLD FAST	96	1	5	6½	8^{1}	6½	6^{1}	4^{1}	E. Shropshire	2.91-1
SCOTLAND BELLE	108	8	9	9^{h}	7½	8^{1}	5½	5^{2}	R. Jones	67.45-1
SEVENTEEN SIXTY	106	4	2	3^{3}	4^{1}	7^{1}	4½	6^{3}	L. Jones	3.75-1
SHARON	111	9	11	11	11	10^{2}	7^{4}	7^{4}	L. McDermott	*66.11-1
LINGER	104	3	1	$1^{1½}$	1½	1^{h}	8^{3}	$8^{1½}$	C. Meyer	4.93-1
PRINCELY	103	2	7	5^{2}	10^{3}	11	11	9½	D. Dubois	*
BETTY BUX	98	11	10	10^{6}	6^{1}	$9^{1½}$	9^{1}	10^{3}	W. Kern	8.54-1
ETHEL SHERLOCK	101	10	4	2^{1}	2^{4}	2^{1}	10½	11	D. Chamberlin	15.97-1

*Field. Time, :24, :48, 1:13 3-5, 1:40 1-5, 1:47. Two dollar mutuels paid: 6227—Frank Fullen, $25.12 win, $11.44 place, $7.16 show; 6226—Ormonbird, $20.12 place, $9.52 show; 6222—Vowed Vengeance, $6.16 show. Winner, F. Swain's b. c., 3, by Lucky Hour-Rainbow Division. Trained by owner. Went to post at 4:33. At post 1 minute. Start good. Won driving, second same.

SIXTH RACE—One and one-eighth miles. Purse $1,200. Three year olds and up. Claiming. Net value to winner, $850; second, $200; third, $100; fourth, $50.

Horses—	Wt	PP	St	¼	½	¾	Str	Fin	Jockeys	Eq odds
FINNSTER	107	4	2	6^{1}	5½	$2^{1½}$	1^{h}	1½	J. Leyland	1.01-1
BABBLING	97	5	7	7½	8	6^{h}	3^{2}	2^{3}	E. Shropshire	4.41-1
WRACKHORN	107	8	4	$4^{1½}$	3½	1^{2}	2^{1}	3^{4}	R. Jones	36.51-1
NATIONAL BRICK	99	7	8	8	6^{6}	5^{h}	4^{2}	4^{6}	C. Meyer	4.22-1
TEA TRAY	107	6	3	2½	2^{h}	4^{h}	5^{2}	5^{3}	D. Dubois	29.68-1
LEVOY	107	2	6	5^{h}	7^{h}	7½	6^{1}	6^{2}	A. Pendergrass	29.79-1
QUEEN ROYAL	98	1	1	$1^{1½}$	1^{2}	3^{h}	7^{2}	7^{2}	W. Kern	83.69-1
HENGIST	98	3	5	3^{h}	4^{h}	8	8	8	C. Hawkins	9.58-1

Time, :24 1-5, :49, 1:14 4-5, 1:41 2-5, 1:54 2-5. Two dollar mutuels paid: 6230—Finnster, $4.02 win, $3.16 place, $3.04 show; 6231—Babbling, $4.10 place, $3.14 show; 6233—Wrackhorn, $8.48 show. Went to post at 5:02. At post 1 minute. Start good, fast. Won driving, second same. Winner, Mrs. J. C. McAuliffe's ch. g., 5, by The Finn-Koster Girl. Trained by J. Driscoll.

SEVENTH RACE—One and one-eighth miles. Purse $1,200. Three year olds and up. Claiming. Net value to winner, $850; second, $200; third, $100; fourth, $50.

Horses—	Wt	PP	St	¼	½	¾	Str	Fin	Jockeys	Eq odds
CHIEF SABATTUS	110	7	2	1½	$2^{1½}$	2^{h}	1½	1½	L. Jones	1.09-1
PAT FIELD	102	5	3	4^{2}	6^{12}	6^{20}	3½	2½	W. Kern	4.83-1
TWELVE SIXTY	107	3	6	2^{1}	1^{2}	1^{h}	$2^{1½}$	3^{4}	C. McCrossen	8.26-1
SILENT JACK	103	4	7	5^{h}	4^{h}	4½	5^{6}	4^{2}	D. Dubois	53.08-1
FAIR CATCH	102	1	4	6^{6}	5^{1}	3^{3}	4^{1}	5^{12}	E. Shropshire	5.69-1
RIOT	102	6	1	3^{2}	3^{h}	5^{1}	6^{20}	6^{8}	L. Connors	11.93-1
WILD LIFE	107	8	5	7½	8	7½	7^{3}	7^{6}	D. Chamberlin	144.41-1
MIB McGEE	107	2	8	8	7^{2}	8	8	8	R. Finnerty	15.38-1

Time, :25, :49, 1:15 1-5, 1:41, 1:54 1-5. Two dollar mutuels paid: 6241—Chief Sabattus, $4.18 win, $2.98 place, $2.62 show; 6240—Pat Field, $3.82 place, $3.18 show; 6243—Twelve Sixty, $4.02 show. Winner, Nugent Bros.' b. g., 4, by Vindex-Nutbrown Maid. Trained by G. Nugent. Went to post at 5:34. At post 6 minutes. Start good. Won driving, second same.

Reigh Count Comes Back at Saratoga

Saratoga Springs, N. Y., Aug. 22.—[Special.]—Mrs. John D. Hertz' champion Reigh Count added the mile and three-sixteenths Huron handicap to his Kentucky Derby and Miller stakes victories this afternoon when he raced to victory and added $4,300 to his earnings.

Because of the overconfidence of Chick Lang, the son of Sun Reigh had to be ridden out to beat the Carlton stable's English colt, Double Pay, while Richard T. Wilson's Ohio Derby winner, Sunfire, was a distant third, and back of him finished Bridegroom and War Whoop.

Pink Lily, Sortie, Diavolo, and Penalo were withdrawn from the Huron handicap because of the track conditions, and this left a field of five starters. No time was lost at the barrier and as it was released to a good start War Whoop went out to set the pace, with Double Pay after him and Bridegroom just showing the way to Reigh Count, with Sunfire last.

Before the back stretch was reached, War Whoop had increased his lead to three lengths, but Lang moved up slightly with Reigh Count, and he and Bridegroom were racing along head and head after the leader and a couple of lengths before Double Pay, while Sunfire had dropped back six lengths behind the others.

Heading for the turn out of the back stretch, it seemed only a question of how far Reigh Count would win. He was striding along smoothly and raced past War Whoop without apparent effort. Once in front and under restraint he opened up a lead of four lengths before the stretch was reached, and he was racing along easily with his top weight of 126 pounds.

Turning into the stretch Lang went wide, and even before the eighth post was reached he had begun to ease up the colt. McCoy had cut the corner with Double Pay and was gaining with a determined rush and yet Lang made no move on Reigh Count. Finally he saw the danger, but then Double Pay was lapped on the Derby winner, and he had to be ridden out vigorously to win by half a length.

MINOR LEAGUES

AMERICAN ASSOCIATION.

	W.	L.	Pct.		W.	L.	Pct.
Indianapolis	76	56	.576	St. Paul	69	65	.515
Minneapolis	76	59	.563	Toledo	65	69	.485
Milwaukee	71	62	.534	Columbus	53	79	.402
Kansas City	70	63	.526	Louisville	52	79	.397

YESTERDAY'S RESULTS.
AMERICAN ASSOCIATION.
St. Paul, 8; Louisville, 0.
Minneapolis, 8; Indianapolis, 7.
Toledo, 16; Milwaukee, 1.

THREE EYE LEAGUE.
Evansville, 10; Peoria, 3.
Terre Haute, 5; Quincy, 0.
Springfield, 7; Danville, 3.
Bloomington, 6; Decatur, 5.

MISSISSIPPI VALLEY LEAGUE.
Waterloo, 4; Burlington, 2.
Marshalltown, 5; Ottumwa, 4.
Dubuque, 10; Rock Island, 4.
Moline, 13; Cedar Rapids, 8.

PACIFIC COAST LEAGUE.
Los Angeles, 9; Seattle, 5.
Hollywood, 9; Sacramento, 4.
Missions, 5; Oakland, 0.
Portland, 7; San Francisco, 5.

TEXAS LEAGUE.
Houston, 3; Wichita Falls, 2.
Shreveport, 3; San Antonio, 1.
Beaumont, 9; Fort Worth, 7.
Dallas, 12; Waco, 2.

New York Champion Wins Grand American Trap Shoot

Vandalia, O., Aug. 22.—(AP)—C. R. Brand of Buffalo, representing New York in the state championship event at the Grand American Trap Shoot tournament here, broke 198 out of 200 targets today and was crowned champion of champions for 1928.

He was closely pressed by E. F. Woodward of Houston, Tex., F. K. Lee of Birmingham, Ala., and D. L. McGaffree of Pueblo, Colo., who had scores of 195.

Three state teams were in a tie for the state team race with scores of 937. They were the Ohio No. 1 and No. 2 teams and the Michigan second team.

Tilden Writes His Defense in Tennis Dispute

New York, Aug. 22.—(AP)—William T. Tilden will not be present at his trial on charges of violating the amateur player-writer rule of the United States Lawn Tennis association, scheduled to be held here Friday evening, he notified President Samuel H. Collom of that organization in a letter given to the press tonight.

The country's first ranking player proceeded to deny any intention "to evade the spirit or letter of the rule."

Quotations from Tilden's letter follow:

"Business forcing me to be out of the city at the time of the meeting of the executive committee of the U. S. Lawn Tennis association to consider charges against me of violating the player-writer clause of the amateur rule, I am taking the liberty of writing my side of the case to you and requesting you to present it to the meeting as stated below.

"I state that I did not intentionally violate or attempt to evade the spirit or letter of the rule, and that to the best of my knowledge, the articles under dispute do not violate the rule. These articles were written by me and were intended to be comment articles of an editorial nature, concerning the playing form of the Americans in Wimbledon and were mainly to give an idea of how our men were shaping toward the Davis cup matches. Only a few individual matches were mentioned and none described in detail, as would be necessary in reporting or "covering" a tournament and no matches were mentioned until the third day after completion of the match."

AMERICAN GIANTS WIN.

Willie Powell shut the Atlantic City Bacharach Giants out, 5 to 0, yesterday, and the American Giants took the lead in the series, two games to one.

Nelson, Beebe Clash Today in Girls' Golf

Two fifteen year old Chicago girls wielded their putter with enviable dexterity yesterday in the semi-final round of the Women's Western Golf association's ninth annual junior championship at South Shore and upset the twin medalists. The winners, Rena Nelson of Highland Park, and June Beebe of Pistaqua Heights, will play eighteen holes this morning for the title.

Miss Nelson defeated Mildred Hackl of Midlothian, 4 and 2, and Miss Beebe led Patricia Stephenson of Minneapolis all the way to a 4 and 3 triumph. The Misses Hackl and Stephenson had 80's Monday to lead the qualifying play

The second flight final will be held today in conjunction with the championship. It will bring together Priscilla Carver of Mission Hills and Elaine Hillier of Beverly. Miss Carver defeated Georgia Butt of Beverly, 7 and 6, and Miss Hillier eliminated Arlien Devries, 5 and 4, in yesterday's semi-finals.

MILLIKIN STAR IS WED.

Deland, Ill., Aug. 22.—[Special.]—Rex Millikin, Cayuga, Ind., star basketball player at James Millikin university several years ago and now coach at Bement High school, and Miss Geneva Porter of this place, were married this afternoon.

New, Imported ENGLISH TOPCOATS for Fall are now offered in Jerrems SALE

Now is the time to anticipate your future NEEDS . . . while Jerrems low SALE prices are in effect

Jerrems
Formal, Business and Sport Clothes
7 N. La Salle St. 71 E. Monroe St.
324 S. Michigan Ave.
140-142 S. Clark St., Near Adams
225 N. Wabash Ave., at Wacker Drive

This New Marvel GROWS HAIR

Science has advanced the aeroplane and the radio—now comes the discovery that ultra-violet rays grow hair on bald heads.
The quartz mercury lamp, perfected by Dr. Franz Nagelschmidt of Germany, corrects dandruff, falling hair and baldness. Free examination. Cool and comfortable—no heat, no greases.

6 Treatments, All for $10
Private Treatment Room for Ladies
HAIR and SCALP INSTITUTE INCORPORATED
Loop—20 W. Jackson Blvd.
North—4753 Broadway
South—307 E. 63rd St.
West—34 No. Crawford Ave.
BALDNESS IS UNNECESSARY

SUMMER BACHELORS

While your "better half" enjoys the sea breezes or mountain ozone, treat yourself to club life . . . live at The Allerton.
Golf...perfect your old-time smashing tennis game. Plenty of refreshing showers, good meals, convenient location—and freedom from all household cares.
Single Room: $12 to $20 weekly per person
Double Room: $8 to $15 weekly per person
Allerton House
Michigan Avenue and Huron Street

7—High-Class Races Daily—7
HAWTHORNE
24—Days Running Races—24
SATURDAY, AUGUST 25
GREATER CHICAGO HANDICAP
$5,000.00 ADDED
SPECIAL TRAINS—ILLINOIS CENTRAL
Leave Randolph St. Daily (ex. Sat.) 12:45, 1:15 and 1:45; Sat., 12:45, 1:15, 1:30 and 1:45. All trains stop Van Buren, Park Row and Halsted. Round trip, 50c. Douglas Park Elev. to 52d; Surface lines.
RACES START 2:30 every day (daylight saving).
ADMISSION $2.20, state tax included.
CLUBHOUSE $2.40 additional, war tax inc.

Two Extra Specials in Real "Golf" Shoes

HASSEL'S "Super" Comfort GOLF SHOE
Regular Price $8 Now $6.85
Non-Slip Ring Grip Rubber or Leather Spiked Soles

HASSEL'S "Foot-Doctor" GOLF SHOE
Regular Price $12 Now $8.85
Non-Slip Ring Grip Rubber or Leather Spiked Soles

If you're a golf player and you're really interested in getting the best pair of golf shoes you've ever seen, you'd better come down to our store soon—we're selling our "Super" Comfort and "Foot-Doctor" Golf shoes at a considerable reduction; in fact, the price is a good deal less than they are actually worth. You can take our word for it. Stock up on real golf shoes, now. You'll make a substantial saving.

Mail orders shipped prepaid anywhere in the United States
Satisfaction Guaranteed or Money Refunded

HASSEL'S
Northwest Corner Dearborn & Van Buren Streets

Bail Bond for Motorists

In traffic violation cases, the Chicago Motor Club guarantees the appearance of members in Chicago (and its park systems) and in fifty-one counties in Illinois and Indiana.

Read about this service, free mechanical first aid and towing service, home district service, insurance service, and numerous other benefits, described in free booklet, "How 70,000 Motorists Cut Motoring Expense."

The booklet is too expensive for broadcast distribution, but we will gladly send it to interested motorists. You place yourself under no obligation in sending for this booklet. The supply is limited; send for your free copy today.

Chicago Motor Club
Charles M. Hayes
President
3254 Michigan Avenue
Phone Victory 5000

FREE to Motorists
How 70,000 Motorists Cut Motoring Expense

CHICAGO MOTOR CLUB, T-166B
3254 Michigan Ave.,
Chicago.
Gentlemen: With the understanding that sending this coupon places me under no obligation, I promise to read your booklet, "How 70,000 Motorists Cut Motoring Expense."
NAME..........
ADDRESS..........
CITY..........
COUNTY..........

Reduced Fares Over LABOR DAY
Round Trip to
KANSAS CITY, $10
PEORIA, $3.75
BLOOMINGTON, $4
SPRINGFIELD, ILL., $5
JACKSONVILLE, $5
Low Fares to Other Illinois and Missouri Stations

Tickets good for going passage on regular trains leaving Chicago at 12:15 AM, 8:15 AM, 10:15 AM, 11:30 AM, 3:00 PM, 4:15 PM, 8:00 PM, 11:30 PM, or Special Train at 6:00 PM, on Saturday, September 1st.
Returning, tickets will be honored on regular trains leaving destination up to and including midnight, Monday, September 3rd.
Tickets good only in chair cars and coaches. Half fares for children of 5 to 12 years. No baggage checked.

Chicago & Alton
For Further Information Write
ROY A. PEARCE, 179 West Jackson Blvd.
or Call Franklin 6700
All C. & A. Trains at the New Chicago Union Station

WHERE?
Watch This Space

STEEL BUSINESS SHOWS INCREASE AT HIGHER PRICES

BY O. A. MATHER.

With production at an unusually high level for the summer months and consumption keeping pace, the steel industry is working toward a more profitable basis both through larger business and higher prices. The chief complaint last year was on the score of low prices.

"The iron and steel market shows evidence of growing strength in virtually all products from finished steel to semi-finished products and primary materials," the Iron Age weekly review says. "Pig iron prices, which have been on a downward trend since the middle of March, are stiffening, notably in the central west. Cleveland producers have raised prices 50 cents a ton on foundry iron for shipments to outlying districts and an advance by Chicago furnaces is expected shortly.

Market Is Active.

"Steel production continues at close to 85 per cent of capacity in the greater Pittsburgh district and at a 75 per cent rate at Chicago. The average for all Steel corporation subsidiaries is 77 per cent. New business is light in all products except pipe, but this is not surprising, since consumers are well covered for this quarter. Measured by specifications against contracts, the market is active.

"The sustained volume of mid-season activity has given producers increasing confidence. Little evidence that consumers are stocking is seen and current activity is ascribed to an unusually well maintained rate of consumption.

"Price advances have been announced in cold rolled strips and sheet bars. Most producers of sheets have aodpted the advances for fourth quarter delivery recently announced."

Oil Curb Is Outlined.

The petroleum industry is renewing its efforts to remedy the long-standing condition of overproduction. At a meeting of oil operators in Tulsa, Okla., an agreement was reached to have the flush oil fields of the state divided into units, the limits of each field to be defined and extended from time to time by a committee. The total outlet through pipe line companies and purchasing companies will be determined each month. The new potential output for each field will be determined during the last five days of each thirty-day period.

Some encouragement also is derived from a preliminary report by the American Petroleum institute, showing that stocks of crude and refined oil east of the Rocky mountains declined 1,641,000 barrels during July, although this was due to the fact that the motoring season was in full swing.

Nation-Wide Drug Merger.

A nation-wide consolidation of wholesale drug houses having stores in 28 cities was announced yesterday The Fuller-Morrisson company, pioneer Chicago firm, has joined with fifteen similar concerns in a holding company to be known as McKesson & Robbins, Inc., of Maryland.

The companies included in the merger and their territories follow: Badsole-Colvin Drug, Alabama; Churchill Drug, Iowa, Illinois, and Nebraska; Eastern Drug, Massachusetts; Farrand, Williams & Clark, Michigan; Faxon & Gallagher Drug, Missouri; Fuller-Morrisson, Chicago; Gibson-Shor, New York; Hall-Van Gorder, Ohio; Kirk, Geary & Co., California; Minneapolis Drug, Minnesota; Murray Drug, South Carolina; McKesson & Robbins, New York and Connecticut; Langley & Michaels, California; Raeber & Kuebler, New Jersey; Southern Drug, Texas; Western Wholesale Drug, Arizona and California. The stated purpose of the consolidation is to give more effective service to independent druggists.

Postal Signs Contract to Use A. T. & T. Lines

New York, Aug. 22.—The American Telephone and Telegraph company announces that it has signed a contract with the Postal Telegraph company similar to the one recently entered into with the Western Union, under which Postal may use the American Telephone and Telegraph long distance lines, equipped to carry telephonic and telegraphic communication simultaneously, take advantage of certain of the Bell laboratories' developments, and use the A. T. & T. telephoto system.

"The Postal Telegraph, under this contract," A. H. Griswold, executive vice president, said, "becomes immediately possessed of the ability to expand its facilities between points already reached by its lines and it also is placed in position to extend its service to any other point in the United States."

Bank of U. S.-Cosmopolitan Consolidation Approved

New York, Aug. 22.—Stockholders have approved the merger of the Cosmopolitan bank with the Bank of United States, effective Monday. The Cosmopolitan has four banking offices, all in the Bronx. Its addition will give the bank of United States 20 bronches and resources of about $180,000,000.

TERMS OF SUBSCRIPTION OF THE TRIBUNE.

Orders for mail subscription must be accompanied by remittance to cover.

Rates in Illinois [outside of Chicago] Indiana, Iowa, Michigan, and Wisconsin:

Daily, without Sunday, one year, $5.00; six months, $2.50; three months, $1.25; two months, $1.00; one month, 50c.

Daily, with Sunday, one year, $12.50; six months, $6.25; three months, $3.15.

Sunday only, one year, $9.50; one month, $1.00.

Rates for subscription in postal zones 3 and 4 [measured from Chicago], outside of Illinois, Iowa, Indiana, Michigan, and Wisconsin:

Daily, without Sunday, one year, $7.50; one month, $1.00.

Sunday only, one year, $7.50; one month, $1.00.

Daily and Sunday, one year, $15.00; one month, $2.00.

Rates for subscription in zones 5, 6, 7, and 8 [measured from Chicago], Canada, Mexico, and foreign:

Daily, without Sunday, one year, $12.00; one month, $1.50.

Sunday only, one year, $7.50; one month, $1.00.

Daily and Sunday, one year, $19.50; one month, $2.50.

Give postoffice address in full, including county and state. Remit by express money order, draft, or in registered letter at our risk to The Tribune Company, publishers, Tribune Square, Chicago.

We cannot be responsible for currency sent through the mail.

MEMBER OF THE ASSOCIATED PRESS.

The Associated Press is exclusively entitled to the use for republication of all news dispatches credited to it or not otherwise credited to this paper and also to the local news published herein.

All rights of republication of special dispatches herein also are reserved.

CHICAGO STOCK TRANSACTIONS

Wednesday, Aug. 22, 1928.

Day's sales..............103,000 Year ago..............52,000 Total, 1928..........16,971,827 Previous year..........5,680,750

Div. yield. per cent.	Bid.	Asked.	Description—	Sales.	High.	Low.	Close.	Net chge.	Close Aug. 24, 1927.
5.4	91	92½	Acme Steel	100	92	92	92	....	....
....	20	20½	Adams Roy ..	50	20	20	20	—19	....
....	18⅝	18⅞	All Am Moh..	650	19¼	19	19	....	....
....	28	28½	Am Colortype.	70	28½	28	28½	....	....
....	11½	12	Am States A...	250	11¼	11¼	11¼	+ ⅛	4⅝
....	13½	14	Do B	216	13⅞	13⅞	13⅞	+ ⅜	4½
....	4	4¼	Do war	450	4¼	4⅛	4¼	....	⅝
5.6	32	33½	Art Metal Wks.	700	32¼	30½	32¼	+ ¼	....
3.6	49¼	49½	Atlas Stores...	6,600	50	47⅝	49	+ 1½	....
4.1	96	98	Auburn Auto..	1,150	97	95	97	+ 1	111½
4.2	71½	72¼	Balaban & K.	1,300	73½	72	72	....	59
5.9	33	34	Bastian Bless .	100	34	34	34	....	....
8.3	23½	24¼	Baxter Laund..	450	24	23½	24	....	....
1.3	155	156	Bendix Corp B.	600	156	155	156	+ 1½	....
4.1	97¼	97½	Borg Warner ..	20,300	97⅝	94¼	97¼	+ 3¼	....
6.8	....	....	Do pfd	240	102½	102	102¼	+ ⅛	....
8.7	23	23¼	Butler Bros ...	450	23¼	23	23	— ⅛	20¼
4.4	45½	45⅞	Camp W C Fdy	150	45½	45½	45½	....	....
6.5	46	47	Castle A M...	100	46⅞	46	46⅞	....	....
4.6	65	66	Celotex	300	66	65	66	+ 3½	....
7.6	93	....	Cent Ind P pfd	10	92	92	92	....	92
3.7	82	84	Cent S W Util.	20	82¼	82	82	— ½	66
6.7	103⅝	104½	Do prior pfd.	10	104	104	104	....	103
7.0	99½	100	Do pfd	40	99⅝	99½	99⅝	+ ⅛	96⅝
....	41¼	41⅝	Chain Belt Co.	200	41½	41¼	41½	— ⅝	....
....	14⅞	15	C C & Con pfd	150	15	14⅞	14⅞	....	14¼
....	12	15	Chi Elec Mfg..	30	13	13	13	....	....
9.7	31	31¼	Chi Yel Cab ..	1,175	31	30½	31	+ ½	38
5.9	51	52	Chick Cot Oil..	150	52	51½	51½	— ½	....
5.9	28	28½	Club Alum ...	950	28⅛	28	28	— ½	....
6.9	57	58	Coleman L & S	100	58	57⅞	58	+ ½	....
4.2	182½	184	Com Edison ...	75	184	183¾	184	+ 1	152⅞
....	7½	8	Cons Auto M..	200	8	8	8	— ½	....
....	47½	47¾	Do pfd	50	47½	47½	47½	....	....
....	25	26	Cons Film pfd.	50	26⅛	26⅛	26⅛	....	....
....	11½	12	Consumers Co..	200	11¾	11⅛	11¾	....	8
3.3	46	46½	Crane Co	45	46½	46⅛	46½	....	48
9.6	12¾	13½	Davis Indust...	100	13	13	13	....	....
10.6	....	....	Dayton Rub pr	16	66	66	66	....	....
9.3	....	38	Do A	10	37½	37½	37½	....	....
6.5	30	31	Decker & Cohn.	125	30⅞	30⅞	30⅞	+ ⅞	30
....	32½	33	Eddy Paper ..	50	32½	32½	32½	....	30
....	26¼	26¾	Elec Household	450	26⅞	26½	26½	— ½	....
6.4	109	112	Fair Store pfd	26	109	109	109	— ¼	33
4.4	26¾	27	Foote Bros.....	800	27½	26½	27	— ½	13⅞
5.6	72½	73	Galesburg C D	1,550	73	72	73	....	....
....	18	18¼	Godchaux	5,925	19½	18	18¼	— 1⅝	3
7.1	55¾	56	Gossard	1,500	56½	56	56⅛	— ⅝	39½
1.9	170	171	Grigs-Gruno Co	350	173	171	171	— 1¾	....
....	17½	18	Do rts	750	18	17½	17½	— ½	....
5.6	35½	36	Hart Carter pf	2,250	36½	35½	36	— ½	....
....	24	24¾	Henney Mot....	350	24¾	24	24¾	....	....
8.3	48⅛	48½	Do pfd	50	48½	48½	48½	....	....
6.0	39½	40	Illinois Brk Co	50	39½	39½	39½	....	42½
6.3	47	48	Inl Wire & C	50	47⅞	47⅞	47⅞	+ ⅞	28
3.8	118½	119½	Kalmaz Stove	950	120	118½	119	— ½	....
....	7⅞	8	Kellogg Switch	100	8	8	8	....	13
6.7	52	52½	Ken Ut Jr pf..	40	52½	52	52½	+ ⅛	....
6.3	48	48¼	Keystone S&W	250	48¼	48	48	— ½	....
....	52	52¼	Kimberley Clk.	100	52	52	52	....	....
....	....	....	Loft Inc	1,200	14⅛	13⅞	14⅛	....	....
....	10¼	10½	Libby-McNeill.	50	10¼	10¼	10¼	....	9
7.5	26½	26⅝	Lion Oil Ref..	250	26½	26½	26½	....	....
....	14¼	14⅝	Meadows Mfg.	50	14½	14½	14½	....	....
....	50⅞	51	Miller & Ht pf	100	51	51	51	+ ½	....
4.7	149½	150¼	Mid West Util	795	150	148½	150	+ 1	111
6.2	97	97½	Do 6% pfd.	3	97½	97½	97½	+ ½	....
6.7	120	120¾	Mid W Util pf	10	120	120	120	....	112
5.9	99	101	Do 6% pr pf	25	101	101	101	....	....
6.4	125	125½	Mid W U pr pf	16	125	125	125	+ 1	122½
4.2	93	94	†Mid Stl Prod	145	96	95	95	....	53¾
6.9	36⅛	36⅝	Minn H R Co..	50	36⅛	36⅛	36⅛	+ 1⅛	....
6.8	25	26½	Monighan Mfg	200	26½	26½	26½	— ¼	....
5.5	36	37	Modine Mfg ..	50	36½	36½	36½	....	....
6.9	72	72½	Morgan Litho	500	73½	72	72	— 1½	62½
5.3	34	35	Nat El Pow A	350	34	34	34	....	24⅝
....	4	4¼	Nat Leather ..	50	4	4	4	....	3¼
7.1	41⅞	42	Nat Standard..	250	42¼	41⅝	42¼	+ ¼	....
6.5	31½	32	Noblitt Sparks	150	31⅝	31¼	31¼	— ½	....
5.2	48½	49	North Am Car	100	48⅝	48⅝	48⅝	+ ¼	....
4.8	41	41⅝	Northwest Eng	850	43	40	42	....	....
4.9	41	....	Novadel Pr pf	400	41	41	41	+ 1	....
....	34⅝	34¾	Oakes Pro A..	1,700	35	34½	34⅝	— ¼	....
....	34	34½	Do B	1,000	34½	34	34⅝	....	....
....	34	34½	Pefect Cir....	400	34½	34	34¼	+ ¼	23
2.5	119½	120½	Pines Winterfr	1,600	124	120	120	— 3	48
....	15¼	15½	Pub Serv rts..	2,499	15½	15	15¼	+ ¼	....
4.6	176	....	Pub Se no par	76	177	176	177	+ 1	141½
1.7	114	116	Q R S Co....	400	116	114	114	+ 1	....
....	43⅝	44¼	Raytheon Mfg	500	44⅛	43⅝	43⅝	— ½	....
....	14	14½	Ryan Car	50	14	14	14	....	11⅞
6.5	....	....	Sang Elec	150	31	30	31	+ 1	....
1.7	....	....	‡Sears Roe....	100	145	142⅝	145	+ 6	73½
4.3	46½	47	Sonatron Tube.	2,400	48	46	47	+ 1⅛	....
5.3	37½	38	Std Dred cv pf	1,850	37⅝	36	37½	+ 1½	....
6.5	93	94	Stewart Warn.	100	93½	93½	93½	....	66½
4.1	73¾	74	Super M Corp	4,300	75	73	74	— ½	....
6.0	132	133	Swift & Co...	144	132½	132½	132½	— ½	....
3.9	31½	31¾	Swift Intl.....	8,750	32	30	31¾	+ 2⅛	23⅝
....	18	20½	Tenn Prod.....	50	18	18	18	....	....
5.9	61	62½	Thompson J R.	50	61	61	61	....	....
....	3	4	Twelfth SSA w	450	3	3	3	....	....
6.1	32⅝	33	Unit Corpn....	1,500	34	32½	33	— ¾	....
2.9	54⅛	55	U S Gypsum...	250	55	55	55	— ½	92½
....	14¼	14½	Do rts........	2,250	14¼	14	14	— ⅛	....
....	34¼	34½	Utah Radio P.	2,200	34⅛	32¾	34½	+ 1¼	....
....	12	15	Vesta Battery.	60	15	15	15	....	....
....	40	40¼	Vurclone pt pf	450	40½	40	40¼	— ⅛	....
....	14	15	Wahl	100	14½	14½	14½	....	13⅞
....	....	....	Walgreen war.	100	23½	23½	23½	....	....
....	21½	22	Yates Mch....	1,250	22	21	22	+ 1	16½
2.6	98	98½	Zenith Radio..	1,500	99	96	98	+ 1	....

*Ex dividend. †Pays extra dividend. ‡Pays stock dividend.

BONDS.

Bid.	Asked.	Sales.	Issue—	High.	Low.	Close.	Net chge.	Close Aug. 24, 1927.
....	....	$2,000	Cen S Util 6s '38..	97	97	97	....	....
....	....	2,000	Chi Art I 6s '38....	98	97¾	98	....	....
....	....	5,000	G Tr & Mtg 5½s '38	100	100	100	....	....

TOPICS OF FINANCE TRADE AND INDUSTRY

President E. J. Kulas of Midland Steel Products company says important booking of new business necessitates immediate large scale expansion of plant and production subjects. A large order for automobile frames for Canada and a new domestic order for four wheel brakes indicate the greatest volume of output for Midland in its history. The Detroit plan expansion program has been extended and double shifts are being arranged for the Cleveland plant.

The Swan-Finch Oil corporation, one of the oldest of the Standard Oil units, has organized a subsidiary known as the Swan-Finch Refining company, preparatory to entering the gasoline refining business. Officials are arranging to acquire a refining property. Swan-Finch has plants at Bayonne, N. J.; Buffalo and Chicago, and is principally a manufacturer and distributor of lubricating oils and greases.

In announcing a new line of automatic refrigerators with a wider range of prices, President E. G. Biechler of the Frigidaire corporation said the concern did its best six months' business in the first half of the year and indications for the last half are encouraging. European business has been double that of last year.

The Imperial Tobacco company of Canada has notified shareholders that of the recently authorized 3,000,000 additional ordinary shares, 1,517,032 will be distributed to shareholders at par, on a basis of one new share for every 5 held, the new shares to rank for dividends Oct. 1.

Stockholders of Adolf Gobel, Inc., meat products of Brooklyn, have approved an increase in capital from 100,000 to 600,000 no par shares, splitting the present stock on a three for one basis and exchanging the new shares for outstanding minority stock in controlled companies, including George Kern, Inc., Kean-Loffler Co., Inc., B. Meier & Son, and Merkel Bros., Inc.

The Texas corporation and the Shell Union Oil company have brought in a 40,000 barrel well in the Hendricks pool, Winkler county, Texas.

Sinclair Pipe Line is making inquiry for 50,000 tons of steel pipe for its trunk line extensions and is placing orders for 3,000 tons of pipe for gathering lines.

Willys Overland company has increased its operations to a 5½ day week with day and night shifts. The output last week was 7,000 cars, 500 more than the previous week.

An issue of $6,000,000 Midland Utilities company 6% gold debentures, series A, due Sept. 1, 1938, is being offered today by Halsey, Stuart &Co., at 99½ and interest. The debentures will be a direct obligation of the company and will be followed by prior lien and preferred class A shares.

Directors of the Illinios Bell Telephone company approved the expenditure of $258,671 for new plants in Chicago and $627,547 for Illinois outside of Chicago, making a total of $886,218. Total expenditures approved so far this year amount to $21,120,243.

OAK PARK LAND SOLD BY WOMAN TO CORPORATION

BY AL CHASE.

Martha Euwemo yesterday transferred title in the northeast corner of Washington boulevard and South Maple avenue, Oak Park, 170x179, to the Washington Maple Building corporation, for an undisclosed consideration, subject to an incumbrance of $385,000. Work is under way on a three story building to contain fifty-six flats. The incorporators are Joseph Levinson, Mary Davidson and Maurice Weissman.

Sophie H. Krumm, Florence Krumm Von Migula, and Philip O. Krumm have traded their apartment building at 7518-24 North Robey street, lot 64x120, to Bruno C. Eger and others, who gave in exchange the residence at 5022 Kenmore avenue, lot 50x150. H. O. Stone & Co. were brokers.

To Build at 87th and Bennett.

Genevieve C. Roney has bought for the Consumers Sanitary Coffee and Butter Stores company the northwest corner of 87th street and Bennett avenue, 50x100, for a reported $17,500 cash on which that concern will erect a store building for its own use. The sellers were Peter E. and Ethel Jackson. Thomas E. Kay & Co. were brokers.

Clelia A. Buxton sold to Fred Madsen twelve apartments at the northwest corner of Eggleston and 65th, lot 93x121, for an undisclosed consideration, subject to $70,000.

Canadian Building Increases.

The volume of new building in Canada, according to S. W. Straus & Co., continues to break records. The July total of permits in 63 cities was $25,896,986, or 58.2 per cent ahead of the corresponding month of 1927, breaking all July records in the history of the Dominion. The gain was 14.4 per cent over June this year.

Every province reported gains over July, 1927, and in Ontario the increase was 71.7 per cent. During the seven months of 1928 the same 63 cities have reported a total of authorized new building of $127,503,184 compared with $97,211,914 during the first seven months of last year.

ROSIN AND TURPENTINE.

SAVANNAH, Ga., Aug. 22.—(AP)—TURPENTINE—Steady, 47½c; sales 250 casks; receipts 774; shipments, none; stock 24,391. ROSIN—Firm; sales, 2,698 brls; receipts, 2,760; shipments, none; stock, 139,364. Quote: B, D, $8.15; E, F, G, H, $8.15@2.20; I, K, $8.20; M, $8.20@8.25; N, $8.35@8.40; WG, $9.30@9.40; WW, X, $9.70@9.75.

COTTONSEED OIL.

NEW YORK, Aug. 22.—(AP)—COTTONSEED OIL—Market was steadier today closing at 4 to 7 points net advance. Sales 26,300 brls. Prime crude, nominal; prime summer yellow spot, 9.25c; September closed 9.42c; October, 9.90c; December, 9.67c; January, 9.70c; March, 9.87c.

FINANCIAL NOTES

The federal reserve system's first half 1928 earnings were $12,890,725, against $6,600,018 in the same 1927 period. The gain is due to heavier rediscount by member banks at higher rates.

The comptroller of the currency has approved the consolidation of the Second Wisconsin National bank and the Merchants' and Manufacturers' bank of Milwaukee under the title of Second Wisconsin National Bank of Milwaukee, with a capital of $200,000.

The New York curb has admitted American Fork and Hoe company common stock and the capital stock of the Perfect Circle company to its unlisted trading privileges.

CORPORATION EARNINGS

APPONAUG.

The company earned a net income in the fiscal year ended June 30 of [illegible] or $6.22 per share of common stock, against $578,570, or $5.66 per share in the previous year. The company is engaged in bleaching, dyeing, printing and finishing a wide variety of textiles.

SOUTHERN CALIFORNIA EDISON.

The July balance after taxes and charges but before depreciation was [illegible] against $1,438,876 in July, 1927, and for the first seven months $10,297,230, against $8,399,805 in the same period in 1927.

UNITED IRON WORKS.

The balance sheet as of May 31 shows current assets of $1,400,112 and current liabilities of $659,660, against [illegible] and $792,958, respectively, as of May 31 last year. Surplus stood at [illegible] and compares with $768,719.

LOWER AUSTRIA HYDROELECTRIC.

For the first half of 1928 profit after expenses was $153,806, against [illegible] in the same 1927 period.

KANSAS CITY PUBLIC SERVICE.

The July net income was [illegible] after expenses, taxes, interest and other charges but before depreciation. Gross was [illegible] 495.

UNITED CIGAR STORES.

Reports for the first six months of the present year net profit of [illegible] after interest, depreciation and federal taxes equal to 51c a share on the common stock, compared with $2,717,251, or 49c a share, earned in the first half of last year.

YATES AMERICAN MACHINE.

The company's preliminary statement for the fiscal year ended June 30 last shows a net deficit of $172,804, after all charges including interest, depreciation and taxes, against a net deficit of $342,641 in the previous fiscal year. Net sales for the fiscal year ended June 30, last, were [illegible] and compare with $7,046,191 in the previous year.

Chrysler Corp. to Sell 30,000 Shares Common

New York, Aug. 22.—[Special.]—The Chrysler corporation has arranged to sell 30,000 shares of its no par common stock, the proceeds of which will be used as working capital. This is revealed in the company's application to list the additional stock on the New York Stock exchange which was approved today. The price is to be determined by the officers, but in any event is to be not less than $57.50 a share. The stock closed on the stock exchange today at 94⅜.

ANACONDA BUYS MONT. PROPERTY OF W. A. CLARK

Butte, Mont., Aug. 22.—(AP)—Purchase of the Montana properties of the estate of the late Senator W. A. Clark, multi-millionaire mining man, with the exception of the Missoula public utilities, was announced today by the Anaconda Copper Mining company. The consideration was not made public.

The properties include the banking business of the co-partnership of W. A. Clark & Bro., Butte Electric Railway company, Timber Butte Milling company, Elm Orlu Mining company, Butte Miner company [the Butte morning newspaper], Montana Hardware company, the Montana property of the Clark-Montana Realty company, and all the property of the Western Lumber company; also all of the interests of W. A. Clark Jr. in the Elm Orlu Mining company, the Elm Orlu mine and the Timber Butte Milling company.

An announcement by C. F. Kelley, president of the Anaconda, said the deal included a large number of undeveloped mining claims in the Butte district on which active work will be undertaken.

Frederick E. Hassler Heads $40,000,000 New York Bank

New York, Aug. 22.—(AP)—Organization of a new $40,000,000 bank with an affiliated securities company capitalized at $15,000,000 was anonunced today by Eugene L. Norton, vice chairman of the board of the Baltimore Trust company, who is to occupy the same post with the new bank.

"Reports mentioning John J. Raskob, William F. Kenny, members of the Du Pont family, and officials of the Fisher Body company as organizers of this bank are not authorized," Mr. Norton's statement said. "Naturally, they all are men of the caliber and standing so important to the future growth of an institution of this kind, but they are not among the present organizers of the bank."

Frederick E. Hassler, former vice president of the Bank of America, will be president of the new institution, Mr. Norton disclosed, but beyond the selection of a president and vice president, the organization's personnel was not made known.

Western Electric Thrift Plan Saves Million in Year

Under a savings system designed to deduct a part of their earnings each pay day, employés of the Western Electric company have accumulated $1,000,000 within a year, it was revealed yesterday. The popularity of the plan is attested in the growth of subscribers from 2,446 at the beginning of 1927, to the present figure of 6,000. More than fifty workers enjoyed a European vacation this year as a result of their industrial savings.

GASOLINE AND LINSEED OILS.

GASOLINE—Tank wagon, 15c; service station, 17c; gas machine gasoline, tank wagon, 26.3c. CARBON—Perfection, 13c. FURNACE OIL—Stanoline, tank wagon, 9c; 100 to 700 gals, 8c; 800 gals or more, 7½c. MACHINE OIL—Summer black, 9.4c; winter, 10.4c. LINSEED OIL—Raw, drums, 83c; do boiled, 85c. WHITE LEAD—100 lb kegs, $13.25. TURPENTINE—Drums, 67c.

ON FOREIGN BOURSES.

LONDON, Aug. 22.—(AP)—Bar silver, 27 1/16d per ounce. Money, 4½ per cent. Discount rates, short bills, 4¼ per cent; three months, 4¼@4 5/16 per cent.

PARIS.—(AP)—Prices declined on the bourse today. Three per cent rentes 68 francs; five per cent loan, 93 francs 75 centimes. Exchange on London, 124 francs 24 centimes. The dollar was quoted at 25 francs 60 centimes.

PRICES ARE HIGHER AND TRADE HEAVIER IN CHICAGO STOCKS

Chicago stocks moved irregularly higher yesterday. Most of the active issues made sizeable advances in the early trading, in spite of the comparatively stiff money rates. Profit taking later in the day reduced the early gains and in some cases substituted losses.

Trading was distributed over a broad list and the volume was the largest in several weeks, with total transactions running to 103,000 shares. Borg-Warner led in activity and advanced 3¼ points on rumors of a prospective increase in the $4 annual dividend rate as the result of large earnings, which reached $5.32 a share for the first half of this year.

Swift International broke into sudden activity and rose 2⅛ points on the great improvement in the South American meat packing trade and consequent better outlook for earnings. Yates Machinery also became active and gained a point on publication of its annual report, which showed a net deficit of $172,804 for the fiscal year ended June 30, compard with a deficit of $342,641 in the preceding fiscal period. Net sales were $5,932,507, compared with $7,046,191.

Most of the motor and radio issues were irregular. Auburn Auto and Bendix gained a point or more, while Yellow Taxi made a fractional gain. Oakes "A" declined a small fraction, but the "B" shares were firm. Pines Winterfront dropped 3 points. Atlas Stores was up 2 points and lesser gains were made by Sonatron and Zenith Radio, but Grigsby-Grunow declined 1¾ points.

In the general list, Standard Dredge and Northwest Engineering advanced 1½ and 5 points, respectively, on the prospect that these companies will benefit from large contracts and orders when the Mississippi river flood prevention work gets under way. Balaban & Katz was firm and Galesburg-Coulter was about steady. On the other hand, Godchaux Sugar declined 1⅛ points and fractional losses were incurred by Gossard, Hart-Carter, Unit preferred, and Super Maid.

On light trading, Sears-Roebuck jumped 6 points and Art Metal, Commonwealth Edison, Middle West Utilities, Public Service of Northern Illinois no-par, Q. R. S., and Sangamo Electric gained a point or more. But Dayton Rubber "A" dropped 3½ points, while Morgan Lithograph and Bastian-Blessing lost a point or more.

RAILROAD EARNINGS

SOO LINE.

The company reports a surplus after taxes and charges of $29,158 for July, against $188,011 for July, last year. For the first seven months the deficit totals $1,137,014, against a deficit of $1,551,919 in the same period last year.

Excluding Wisconsin Central, the July deficit was $5,583 after taxes and charges, against a surplus of $35,786 in July, 1927. For seven months the deficit was $459,745, against a deficit of $1,066,244 in the same period in 1927.

WISCONSIN CENTRAL.

For July the surplus was $34,741, after taxes and charges, against a surplus of $152,225 in July, 1927, and for the first seven months the deficit was $677,269, as against a deficit of $485,675 in the first seven months of 1927.

MINNEAPOLIS, ST. PAUL AND SAULT ST. MARIE.

Excluding the Wisconsin Central, the company reports a July deficit of $5,583 after taxes and charges, against a net income of $35,786 in July, 1927. For the seven months to July 31 last there was a deficit of $459,745, against a deficit of $1,066,244 in the same 1927 period. Including the Wisconsin Central, July net income was $29,158 after taxes and charges, against $188,011 net in July, 1927, and the deficit for the first seven months was $1,137,014, against a deficit of $1,551,919 in the same period of 1927.

LISTED SHARES ON N. Y. EXCHANGE GAIN IN VOLUME

New York, Aug. 22.—(AP)—Total market value of all listed shares on the New York Stock exchange increased $798,397,993 during July and borrowings on security collateral by exchange members declined $61,003,908, reducing the ratio of member borrowings to listed share values to 9 per cent, as compared with 9.25 per cent on July 1, President E. H. H. Simmons announced today.

Total market value of all listed shares on Aug. 1 was $53,728,776,349, against $52,930,378,356 on July 1. Borrowings were $4,837,347,579 on Aug. 1, against $4,898,351,487 on July 1. The average market value of all listed shares increased 29 cents, or from $76.89 per share on July 1 to $77.18 on Aug. 1.

President Simmons, explaining that the ratio of member borrowings to total listed share values, may be assumed to indicate whether the floating supply of listed shares in increasing or decreasing shed a certain amount of light upon current tendencies in the distribution and redistribution of securities which the stock market is constantly effecting, he added. Bonds are omitted from the calculation in order to avoid unnecessary delay, their compilation requiring much longer study than do the stocks.

Commercial Tobacco Co. Plans Stock Dividend

New York, Aug. 21.—(AP)—Directors of the Standard Commercial Tobacco company have under consideration a plan for the declaration of a stock dividend of 5 to 10 per cent at the next meeting, Sept. 4, E. Kehaya, president, stated today.

"Our current business and outlook," he said, "is satisfactory. We realized a profit of about $5,000,000 from the sale of 45,000 shares of Reynolds Tobacco B stock during the year. We have approximately 15,000,000 pounds of Turkish tobacco in bonded warehouses in the United States and Europe, the inventory value of which probably will show a large gain because of the relatively poor 1928 Macedonian crop which is estimated about 12,000,000 pounds below last year's output on account of the prolonged drought of that country."

CHICAGO CURB EXCHANGE

	Sales.	High.	Low.	Close.
Bohn Aluminum........	100	75	75	75
Canadian Marconi........	200	6½	6½	6½
Cox Stores "B"........	225	13	13	13
Hart Parr........	50	39¾	39¾	39¾
Walgreen	285	45⅛	45	45

DIVIDENDS DECLARED

	Payable.	Stock of record.
Am. Shipbuilding, 2 q......	Nov. 1	Oct. 15
Do pfd, 2¾ q........	Nov. 1	Oct. 15
Autostrop, 75c q........	Oct. 1	Sept. 10
Celotex, 75c q........	Oct. 1	Sept. 15
Do pfd, $1.75 q........	Oct. 1	Sept. 15
Certo, 25c ex........	Sept. 30	Sept. 1
Do, 75c q........	Sept. 30	Sept. 1
Container of Am. A, 30c q.	Oct. 1	Sept. 10
Do B, 15c q........	Oct. 1	Sept. 10
Do pfd, 1¾ q........	Oct. 1	Sept. 10
Cont. Sec. 5% pfd, $1.25 q.	Sept. 1	Aug. 17
Cutler-Hammer, 88c q.....	Sept. 15	Sept. 4
Ill. Bell Tel., $2 q........	Sept. 29	Sept. 28
Imp. Tob. of Can., 1½ q..	Sept. 28	Sept. 7
Do pfd, 3 s. a........	Sept. 29	Sept. 7
Int. Cement, $1 q........	Sept. 28	Sept. 11
Lt. & Gas 8% pfd, $1......	Sept. 15	Aug. 31
London Pkg., 50c q........	Oct. 1	Sept. 14
Ludlum Steel, 50c q........	Oct. 1	Sept. 20
Nat. Surety, $2.50 q........	Oct. 1	Sept. 18
Seeman Bros., 50c ex......	Sept. 15	Aug. 31
Do, 50c ex........	Mar. 15	Mar. 1
S. W. Penn. Pipe, $1........	Oct. 1	Sept. 15
S. Porto Rico Sug., 50c q.	Oct. 1	Sept. 10
Do, 25c ex	Oct. 1	Sept. 10
Do pfd, $2 q........	Oct. 1	Sept. 10
Stand. Mill, $1.25 q........	Sept. 29	Sept. 17
Do pfd, $1.50 q........	Sept. 29	Sept. 17
Todd Shipyards, $1 q........	Sept. 30	Sept. 20
K. C. Pow., $1.50 B pfd q.	Oct. 1	Sept. 14
Cal. & Ariz. Mine, $1.50 q.	Sept. 24	Sept. 7
Gotham Silk Hos., 62½c q.	Oct. 1	Sept. 18
Acetol Prod. A, 60c q......	Sept. 15	Sept. 1
Stan. G. & El. $4 pf, $1 q.	Sept. 15	Aug. 31
Mathieson Alkali, $1.50 q..	Oct. 1	Sept. 17
Do pfd, $1.75 q........	Oct. 1	Sept. 17
Montana Power, 1¼ q........	Oct. 1	Sept. 14
Waldorf System, 37½c q....	Oct. 1	Sept. 20
Do pfd, 20c q........	Oct. 1	Sept. 20
C. & Black, in. pf, 87½c q.	Sept. 1	Aug. 24

INDUSTRIAL
BUILDINGS
With Steeldeck Roofs
Insulated to any degree and Waterproofed
Let us show at what great savings we can give you exactly the one-story building you need. Walls of any type; any arrangement of doors and windows. Ask for complete quotation, suggestions and Catalog.
TRUSCON STEEL COMPANY
Chicago, Ill. 228 N. La Salle St.
Phone Franklin 4600

TRUSCON

To Holders of
$23,000,000
Metropolitan Edison Company
(PENNSYLVANIA)
First Mortgage Gold Bonds,
Series D, 4½%
Due March 1, 1968
HALSEY, STUART & CO.
INCORPORATED
announce that the permanent bonds are now ready and exchangeable for the temporary bonds originally issued.

A million dollar Bank—doing SMALL things BIG
Money
For many people and the many uses to which money may be put.
Come In
THE CHICAGO
Morris Plan Bank
21 NORTH LA SALLE STREET
CAPITAL & SURPLUS $1,400,000.00

Making your retirement from active business
A REAL VACATION

RETIREMENT from business is only a partial relaxation if the detailed care of your securities still requires your personal attention. A Custodianship arrangement with the Illinois Merchants Trust Company provides you with a "Corporate Secretary" to perform these exacting tasks, and leaves you free to enjoy, uninterruptedly, a real vacation.

Relieving you of the detailed care of your investments:

A Custodianship with the Illinois Merchants Trust Company does not involve the formality of a trust agreement and can be terminated at any time. Neither ownership nor control of securities is impaired in any way. It is established simply by depositing your securities with our Trust Department, for which an official receipt is issued. You specify what disposition is to be made of the income. Then we:

1. Clip and collect coupons; collect dividends on stocks.
2. Exchange temporary bonds.
3. Present bonds for payment when called and protect stock subscription rights.
4. Arrange for the sale and replacement of securities as directed by you—disturbing in no way any of your existing relationships.
5. Attend to transfer or exchange of stocks.
6. Receive interest on mortgages or farm loans, and follow up those tardy in remitting.
7. Give information and unbiased counsel on investments.

Trust Department annual Custodianship charges

Bonds: $1 per $1000 total face value.
Stocks: 50c per $1000 total face value.
Stocks of no par value: 5c per share.
Mortgages: $2 per $1000 total face value.

On accounts containing bonds and stocks amounting to more than $1,000,000 or single mortgages of more than $10,000, the fees for the amounts in excess of the above amounts are subject to substantial reduction.

Inquiries are cordially invited and incur no obligation.

ILLINOIS MERCHANTS TRUST COMPANY
Resources Over 450 Million Dollars
LA SALLE, JACKSON, CLARK AND QUINCY STREETS CHICAGO

Good Mortgages deserve the Best Terms

We are in the market for good First Mortgage Loans—Individual Mortgages of any size and Bond Issues up to $200,000.

Brokers Protected

E & S LOEWENSTEIN
Real Estate First Mortgages
39 South La Salle Street, Chicago
Telephone Randolph 4449

STANLEY & BISSELL, INC.

Investment Bonds

120 S. La Salle St.
CHICAGO
Telephone Central 3662
NEW YORK CLEVELAND

Free to Investors

A Dictionary of Investment Terms

New edition. Makes clear such terms as "Bear" or "Bull Market," "Collateral Trust," "First Mortgage and Debenture Bonds," "Bonds vs. Stocks," "Listed vs. Unlisted Securities," and many other terms unfamiliar even to experienced investors. Special article also on "Points to Consider When Buying a Bond," and other helpful subjects. Sent free to those who write on business stationery or indicate clearly that they are bona fide actual or prospective investors.

R. E. WILSEY & CO.
Incorporated
Investment Securities
1220 State Bank Bldg., Chicago
Telephone Randolph 7360

"Mr. Blake Takes the Burden From His Best Friend"

Send for story of his will

TRUST DEPARTMENT
Union Bank of CHICAGO
A STATE BANK
A TRUST COMPANY
25 North Dearborn Street
Near Washington

Profit in these Stock Purchase Warrants?

The Stock Purchase Warrants which accompany the 6% Bonds of a leading and highly successful public utility, offer decidedly interesting possibilities for profit, in view of the earnings of the company. The Bonds, strongly secured, offer a high degree of safety and are priced attractively. Write, phone or call for Circular N. U. C.

GEORGE M. FORMAN & COMPANY
Investment Bonds Since 1885
112 West Adams St., Chicago.

SAFETY

Southwest Gas Utilities Corporation
$6.50 Cumulative Preferred Stock
With ½ Share Common Stock

A strong consolidation of 32 natural gas systems serving prosperous industrial and agricultural communities in Southwest with population of 300,000. Company has over 1,000 miles of pipe line and vast gas reserves. Business well diversified, with long-term industrial and public utility contracts. Earnings over FOUR times dividend requirements.

Price 99½, to Yield 6.53%
Circular on Request
Dearborn 1720

Dunne, Bauer & Company
Investment Securities
231 South La Salle Street · Chicago

YIELD

UTILITY INDUSTRY IS HELD INDEBTED TO LA FOLLETTE

BY HARPER LEECH.

The extent to which the late Senator Robert M. La Follette is the author of many of the important features of the present utility industry in the United States is not measurable alone by the influence in the industry now exercised by former members and employés of the Wisconsin regulatory body which was given power and prestige by the senator.

The early decisions of the Wisconsin body on the rate of return and on rate bases had great prestige because of the commanding position of Senator La Follette and of the economics department of the University of Wisconsin in political thought of that day. It is not overstating the matter to say that probably no factor in the evolution of the present financial organization and corporate set up of the utility industry in America has been of much greater importance, if any, than the early development of the La Follette policies of utility and state relations.

If these results are not now pleasing to some of those who assume to be the disciples of the late statesman, that is no reason why the American masses should not accord him credit for having had a part in securing to the people of America the greatest use and the most widely distributed enjoyment of electric power in any major nation on the globe.

It is this writer's belief that the principal cause of the great advancement of American living standards since the critical year 1910, when distributable power became a great factor in our life, has been the development of the electrical industries and the motor industries.

One developed under a fairly sane system of regulation, the other under free competition. But both were left largely to private initiative and the possibility of profits and the adequate reward of ability was present in each. If Senator La Follette did not in fact contemplate the developments that followed, or even if he would not approve of them, is no reason to detract from the credit he deserves.

Henry Ford did not forsee the consequences of what he did, and possibly might not approve of every social consequence of the cheap motor car if he were fully cognizant of them all, but that has not the slightest effect upon his historical position as one of the remolders of America.

The La Follette influence, the position of former members of La Follette's political family in the utility industry today is one of the most significant things in our recent history.

It is improbable that anything like it ever will happen again. The history of commissions appears to be that they are generated in times of great public earnestness and start off with members recruited from the best jurists, engineers, economists, and technicians. Then they appar to degenerate, and finally reach a stage in which the new members are largely or mostly lame duck politicians appointed for reasons of consolation or organized politics.

This has been notable in some of the federal commissions, notable not only as to membership but as to the socialistic tone of employés and policies. Your lame duck politician is keenly conscious that jobs can be abolished. He knows the psychology of the radical and knows therefore that the danger to his job lies in displeasing the radical mind in congress.

He can expect little or nothing from the conservative, partly because of the inertia of the conservative mind, partly because the conservative is not oriented in favor of commissions or regulatory institutions. It is inevitable, therefore, that the policies of regulatory commissions in the later stages of their evolution should be radical and attuned to the harassing and annoyance of business enterprise.

PRICES OF BONDS CHANGE LITTLE IN DRAGGY SESSION

New York, Aug. 22.—(AP)—The bond market was dull and irregular today, a few issues reflecting the strength of stocks and others holding unchanged at yesterday's levels or showing slight recessions.

A large proportion of the day's business was in public service of New Jersey 4½s, which extended their gain fractionally to a new year's high at 136¼. Most of the rest of the business was in Dodge Brothers 6s, which closed unchanged, and in Barnsdall 6s with warrants, which gained more than a point.

Rails held fairly steady, with advances of a point or so in such issues as Cincinnati, Lebanon and Northern 4s, Seaboard Air Line 6s, Burlington 4s, and International and Great Northern 6s. Baltimore and Ohio first 5s and Philadelphia, Baltimore and Washington 4s, however, sagged to new lows for the year with declines of 5 and 2 points respectively, and there were smaller recessions elsewhere in the group.

Fairly heavy buying of Australian Commonwealth 4½s, which showed fractional improvement, was the feature of the erratic foreign list. U. S. government obligations moved within narrow limits without definite trend.

RAILROAD NOTES

During the period, Aug. 1 to Aug. 21, inclusive, the Chicago & North Western handled 144,305 loaded cars of all commodities, including ore, compared with 139,841 loaded cars for the same period last year, or an increase of 4,464 loaded cars.

Vice President C. E. Spens of the Burlington system says that so far the presidential campaign has had no effect on the business of this company. Coal shipments from Aug. 1 to 21 amounted to 11,575 cars, compared with 5,980 cars for the corresponding period of last year. Miscellaneous business figured 24,027, compared with 21,726 in 1927, and total carload shipments for the same period were 114,477, compared with 104,120 carloads for last year.

The Southern railway has ordered twenty carloads of steel furniture from the General Fireproofing company for its new office building in Atlanta.

The Erie railroad has bought a 300 horsepower oil electric locomotive from the Ingersoll-Rand company, General Electric company and American Locomotive company. This is the fourth of these units purchased by Erie.

The Illinois Central yesterday announced the shortening of the schedule of the Floridan, its winter train between Chicago and Miami, by one hour and fifteen minutes.

STEEL.

NEW YORK, Aug. 22.—(AP)—STEEL—Unchanged.

NEW YORK BOND TRANSACTIONS

Wednesday, Aug. 22, 1928.

Total sales, par value......$	6,820,000	Year ago......................$	8,429,000
Total sales, 1928..........	2,024,872,000	Previous year..............	2,238,840,000

UNITED STATES GOVERNMENT WAR LOANS.

Sales in thous.	Issue.	High.	Low.	Last.	Net chge.	Closing Bid.	Closing Asked.	Yield.	Aug. 24, 1927.
18	Liberty 3½s, 1932-'47	99.15	99.14	99.15	+.5	99.17	99.18	3.83	101.7
4½	Liberty 1st cv 4¼s, 1932-'47	100.28	100.28	100.28	—.2	100.28	101.2	3.95	103.8
4	Liberty 4¼s, 1928	99.31	99.31	99.31	...	99.31	100.1	3.66	101.3
72	Liberty 4th 4¼s, 1933-'38	101.4	101.3	101.3	—.2	101.3	101.4	4.00	104.3
24	Treasury 4¼s, 1947-'52	111.4	110.20	111.4	+.5	111.00	111.6	3.46	113.29
2	Treasury 3¾s, 1943-'47	98.30	98.30	98.30	+.9	98.25	98.30	3.45	100.29
6	Treasury 3⅜s, 1940-'43	98.20	98.16	98.16	+.1	98.14	98.16	3.50	.....

Note—Fractions on United States government bonds, including net changes, are quoted in thirty-seconds of 1 per cent.

DOMESTIC.

No. thous.	High.	Low.	Close.
2 do 5½s 1949	92½	92½	92½
1 do gtd 5s 1938	99¼	99¼	99¼
5 do 4s 1938	87½	87⅜	87½
2 MK&T pr 5s A '62	100½	100½	100½
27 do adj 5s 1967	103⅜	103¼	103¼
3 do 4½s 1978	92⅝	92⅝	92⅝
13 do 1st 4s 1990	88½	87	88⅛
4 do pr ln 4s ser B '62	86	86	86
1 Mo P 1st r 5s A '65	99⅝	99⅝	99⅝
4 do 1st ref 4½s 2003	99¼	99¼	99¼
6 do unif 4s '40	95	95	95
1 Mah C R R 5s '34	99¼	99¼	99¼
1 Man Ry con 4s '90	69⅝	69⅝	69⅝
12 Man E S L 4s '39	73½	73½	73½
3 Met Edsn 5s '53	101½	101½	101½
20 Mich C deb 4s '29	99⅝	99¼	99¼
1 Mid Cont P 6½s '40	105	105	105
1 Mid Stl 5s '36	99⅝	99⅝	99⅝
9 MER&L 5s '61	100	100	100
2 MSP&SSM 6½s '31	100¼	100¼	100¼

No. thous.	High.	Low.	Close.
4 do 7s B '45	97	96¼	96¾
1 do 7s D '45	95¼	95¼	95¼
7 do 7s 3d ser '57	95¼	95	95¼
6 Argentine G 6s A '57	100	100	100
2 do 6s B '58	99⅝	99⅝	99⅝
12 do s f 6s '59 June	99⅝	99¼	99¼
9 do s f 6s '59 Oct	99⅝	99½	99⅝
18 do s f 6s '60 May	99⅝	99⅝	99⅝
12 do s f 6s '60 Sep	99⅝	99½	99⅝
1 W Md 5½s '77	97½	97½	97½
3 WNY&Pa 1st 5s '37	101	100⅞	101
2 W Pacific 5s '46	98	97⅝	97⅝
5 W Union 6½s '36	110	110	110
5 Westing El 5s '46	102¼	102¼	102¼
6 Wh Steel 5½s '48	100¼	100¼	100¼
4 Wick Sp cv 7s '35	35	34⅝	34⅝
21 Yngstw S&T 5s '78	99⅝	99½	99⅝
FOREIGN.			
1 Agr Mtg Bk 6s '47	89½	89½	89½
1 Antioquia 7s A '45	98	98	98

No. thous.	High.	Low.	Close.
4 ShinyetsuElPw6½s'52	92¼	92¼	92¼
6 S&H6½s'51 ct50%pd	106¼	106⅛	106¼
1 Sweden K 6s '39	103	103	103
1 Swiss Confed 8s '40	111⅝	111½	111½
2 TohoElPw 7s '55	98⅝	98⅝	98⅝
1 do 6s '29	99	99	99
11 Tokio City 5½s '61	90⅝	90¼	90¼
98 TokioElLt 6s '53 rcts	91	90½	90⅝
2 UjigawaElPw 7s '45	99	99	99
6 UKofGB&I 5½s '37	104¼	104¼	104¼
2 do 4s '60-'90	85⅝	85⅝	85⅝
4 UpperAustPr 7s '45	97¼	97¼	97¼
2 Uruguay 8s '46	109	109	109
21 do 6s '60	97½	97¼	97½
3 Wuertte'gHEP6½s'50	96⅜	96⅝	96¼
1 Yokohama 6s '61	96¼	96¼	96¼

COFFEE.

NEW YORK, Aug. 22.—(AP)—COFFEE—Futures were rather irregular today. No. 7 contracts opened 5 points higher to 9 points lower, with the close net 2 points higher to 17 points lower. Santos contract opened unchanged to 3 points higher and closed 1 to 7 points lower. Spot quiet: Rio 7s, 17⅛@17¼c; Santos 4s 23½@23¾c. Cost and freight offers included Bourbon 3s and 5s at 21.50@22.80c. Brazilian port receipts 38,000 bags. Jundiahy receipts 15,000 bags. Prices follow:

	Sales, bags.	High.	Low.	Close.	Prev. close.
Sept	4,750	15.90	15.81	15.87	15.85
Dec	3,500	15.90	15.82	15.82	15.85
Jan	......	......	......	15.70	15.72
March	12,250	15.64	15.56	15.57	15.62
May	4,750	15.50	15.42	15.42	15.52
July	3,250	15.35	15.18	15.18	15.35

INVESTORS' GUIDE

Inquiries must bear the signature and address of writer. Answers of public interest will be published, those not of general interest will be mailed if stamped, self-addressed envelope is inclosed. Address letters to Investors' Guide.

Thursday, August 23, 1928.

[Copyright: 1928: By The Chicago Tribune.]

Weston Electrical Instrument.

J. S.—Weston Electrical Instrument corporation manufactures and sells electrical measuring instruments, testing apparatus and other electrical appliances.

It reported net income of $486,402 for 1927, as compared with $666,553 for 1926.

This was equal to $2.77 a share on the class A stock and $1.77 a share on the common stock in 1927, against $3.26 a share on class A and $2.26 a share on the common in 1926.

Surplus for the year was $320,102 in 1927, compared with $486,503 in 1926.

Profit and loss surplus stood at $1,302,265 at the end of 1927, against $1,381,464 at the end of 1926.

Current assets were $2,247,307 and current liabilities $186,868 at the end of 1927.

This left net working capital of $2,060,439, which compares with $2,136,511 at the end of 1926.

For the first six months of 1928 the company reported net profit of $246,611, as compared with $239,894 for that period of 1927.

Of this profit $129,292 was earned in the second quarter of 1928, against $92,768 in the second quarter of 1927.

The half-year earnings per share are equal to $1.43 on 75,000 shares of class A stock and 150,000 shares of common in 1928, compared with $1.32 on 87,000 shares of class A and 150,000 shares of common stock in the 1927 period.

Class A stock is entitled to $2 dividends before anything is paid on the common each year and to share equally with the common in any further distribution after the common has received $1.

Dividends at the annual rate of $2 are being paid on class A.

No dividends have been paid on the common.

The class A stock deserves a fairly good rating.

The common stock is a speculation at present.

PETITIONS IN BANKRUPTCY.

Patrick Cline, civil engineer, La Salle, Ill. Liabilities, $1,175; assets, $432.

Max Dakof, carpenter contractor, 3722 Eastwood avenue. Liabilities, $651,184; assets, $110,625.

Murray A. McClain, 904 West 71st street. Liabilities, $6,393; assets, $870.

CHASE SECURITIES CORPORATION

137 So. La Salle Street
CHICAGO

Telephone Randolph 5900

TO THE HOLDERS OF FIRST MORTGAGE LEASEHOLD SEVEN PER CENT SINKING FUND GOLD BONDS OF BOWMAN-BILTMORE HOTELS CORPORATION, DATED MARCH 1, 1924.

Notice is hereby given that pursuant to Article 4, Section 31 of the Mortgage and Deed of Trust securing the above issue, The Union Trust Company, Cleveland, Ohio, will receive offers in writing, at its Main Office in the City of Cleveland, Ohio, for sale to it of First Mortgage Leasehold Seven Per Cent Sinking Fund Gold Bonds of Bowman-Biltmore Hotels Corporation, at a price not exceeding 107 per cent of the par value thereof and accrued interest to the date of sale, and will purchase sufficient bonds to exhaust the moneys in the Sinking Fund of the approximate amount of $100,000.00. All offers by holders shall be made subject to acceptance of any portion thereof.

Offers of bonds will be received until 3:00 o'clock P. M. on September 1, 1928. Bonds accepted must be delivered on or before September 10, 1928. The right is reserved to reject any and all proposals.

THE UNION TRUST COMPANY.
By GEO. N. SHERWIN,
Vice-President.

UNION PACIFIC RAILROAD CO.

A Semi-Annual dividend of $2.00 per share on the Preferred Stock and a Quarterly dividend of $2.50 per share on the Common Stock of this company have this day been declared, payable on Monday, October 1, 1928, to stockholders of record at 12 o'clock noon Saturday, September 1, 1928.

EDWARD G. SMITH, Treasurer.
New York, N. Y.
August 9, 1928.

Sales Executive

Sales and adv. exec., wide exp. selection, training men; organizer, market analysis, prod. and dist.; sound bus. judgment highly successful past rec. If these assets desirable your bus. interview apprec.; age 39; univ. grad. P. O. Box 58, Chicago.

Commonwealth Subsidiary Corp.

5½% Gold Debentures, due 1948

Corporation is controlled and managed by Commonwealth Edison Company.

Assets consist of widely diversified investments vital to the growth of the parent Company's electricity supply business in Chicago; they are conservatively valued in excess of twice the amount of the outstanding debentures.

Circular on Request

Price 97 and Accrued Interest to yield 5.75%

Emery, Peck & Rockwood Co.
Investment Securities
208 So. La Salle St.
CHICAGO
MILWAUKEE MINNEAPOLIS

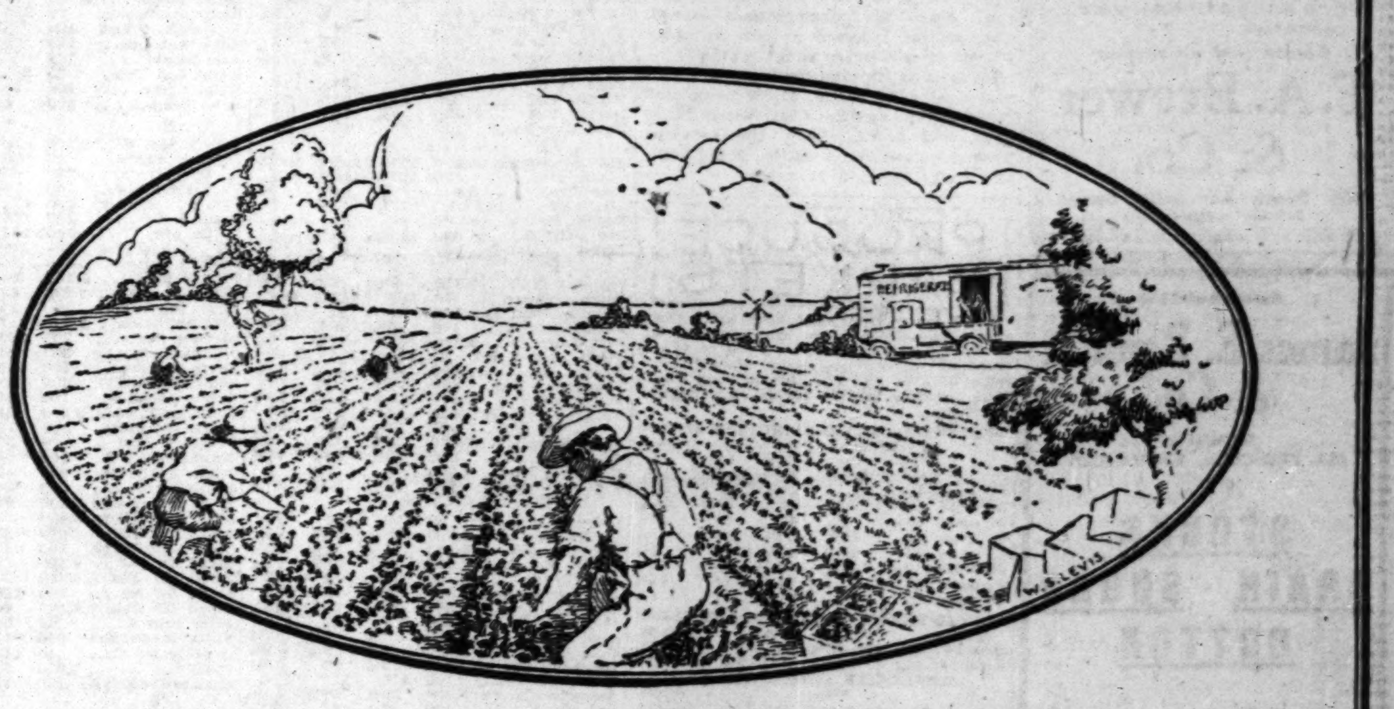

While Nimble Fingers Pick Luscious Fruits, Ice-Cooled Cars Stand By to Speed Them to Your Table

Southern fruits upon your table, when the blasts of winter are still heard outside the door, mean more than just a difference of climate. Colorado melons in season, Hawaiian pineapples, South American bananas, Florida and California oranges and Idaho apples mean more than just items on your monthly grocery bills. Such staples as sweet milk and fresh butter might, under certain conditions, of necessity be removed from your daily menu.

All of these foods, which we take so much as a matter of course, are possible for us only because of the development of a vast system of refrigerated transport unequalled in any other country in the world. And for this purpose ice alone is adequate.

Modern civilization could not get along without ice. Our whole system of food distribution would fail without it. Think of this when you consider your next investments, and look into the merits of the Bonds of Manufactured Ice Companies.

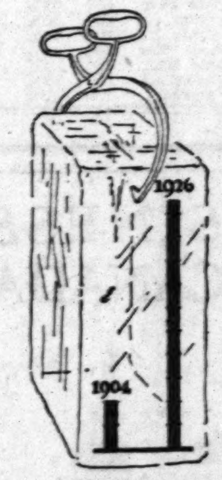

Per capita consumption of ice in the United States
1904—204 Lbs.
1926—1054 Lbs.

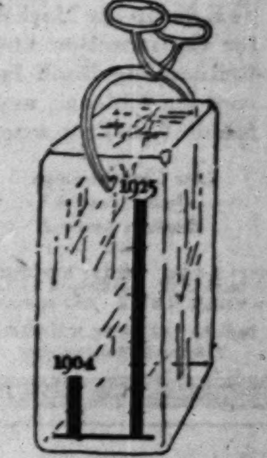

Total production of ice in the United States
1904—9,993,000 Tons
1925—40,000,000 Tons
1927—45,000,000 Tons (est.)

THOMPSON ROSS & CO.
ESTABLISHED 1912

Underwriters and Distributors of Public Utility, Industrial and Municipal Securities

29 South La Salle Street
CHICAGO
Telephone Randolph 6380
NEW YORK BOSTON SAN FRANCISCO

Copyright 1928, T. R. & Co.

TRUE SECURITIES COMPANY

Investment Bonds

Telephone Central 6536

231 South La Salle Street Chicago

Exceptional Locations

Brandt First Mortgage Bonds are issued only on income producing apartments, residences and business property in sections of Chicago where values are steadily increasing. This increases safety and attractiveness for investment. Yields of 6% to 6½%. Ask for descriptive folder No. CT.

ELI BRANDT & Company, Inc.

30 N. LA SALLE STREET

Established 44 Years

Real Estate Bonds and Mortgages

Analysis of Chain Store Securities

John R. Thompson
F. W. Woolworth Co.
National Tea Co.
S. S. Kresge Co.
Walgreen Company

Our new "Manual of Chain Store Securities" contains analyses of 23 of the prominent chain store companies.

Copies sent on request

F. A. Brewer & Co.

208 South La Salle Street

Telephone State 9868

Established 1880

James E. Bennett & Co.

MEMBERS ALL PRINCIPAL EXCHANGES

STOCKS GRAIN SUGAR COTTON

Winnipeg New York—PRIVATE WIRES—Denver New Orleans

332 S. La Salle St. Wabash 2740

5½%-6% REAL ESTATE LOANS

We Are in the Market for Construction and Refinancing Bond Issues on Chicago and Middle West Properties

Low Commissions Quick Action Brokers Invited

STRAUS BROTHERS INVESTMENT COMPANY

10 S. LA SALLE ST., CHICAGO

Telephone Franklin 6320

Municipal Bonds

MANY years experience specializing in the purchase and sale of Municipal Bonds to Banks, Insurance Companies and Private Investors enables our officers to give invaluable investment service.

CHANNER SECURITIES CO.

"The Municipal Bond House"

39 South La Salle Street, Chicago

Telephone RANDOLPH 3900

HOGS MAINTAIN UPWARD TREND ON LIGHT SUPPLY

CHICAGO LIVE STOCK

HOGS.

Receipts, 10,000; shipments, 3,000.

Bulk of sales	$11.45@12.70
Heavy butchers	12.10@12.55
Butchers, 180@250 lbs	12.45@12.85
Medium weights	12.55@12.80
Heavy and mixed packing	11.45@11.65
Rough and heavy packing	10.90@11.45
Light, 160@185 lbs	12.50@12.85
Selected, 140@155 lbs	12.10@12.50
Pigs, poor to choice, 50@135 lb	8.75@12.00
Stags, subject to dockage	9.75@11.00

CATTLE.

Receipts, 10,000; shipments, 2,500.

Prime steers, 1,100@1,500 lbs	$16.15@16.85
Good to choice, 1,045@1,400 lb	15.00@16.50
Poor to choice, 900@1,000 lbs	11.00@16.65
Yearlings, 750@1,100 lbs	13.75@17.00
Bulk of sales	13.50@16.50
Low grade killing steers	9.50@10.75
Fat cows and heifers	8.00@16.75
Canners and cutters	5.75@ 7.50
Calves, poor to fancy	9.75@18.50

SHEEP AND LAMBS.

Receipts, 17,000; shipments, 4,500.

Wethers, poor to choice	$ 7.00@10.75
Ewes, poor to choice	4.50@ 7.50
Yearlings, poor to choice	7.25@11.75
Western range lambs	13.50@14.25
Native lambs	12.00@14.25
Native lambs, culls	8.00@10.00

COMPARATIVE PRICES.

HOGS—Bulk of sales yesterday	$11.45@12.70
One month ago	9.80@11.35
One year ago	7.90@10.65
CATTLE—Bulk of sales yesterday	13.50@16.50
One month ago	13.75@16.35
One year ago	10.00@13.35
SHEEP—Western range lambs yesterday	13.50@14.25
One month ago	14.50@15.25
One year ago	13.00@13.75

Continued small receipts sent yesterday's hog prices to the highest point since last Friday and within 10@15c of the highest of the season, established last Thursday. Uneven advances of 10@25c were scored, packing sows showing most gain, with range of prices narrowest for Wednesday since July 11. Extreme top soared to $12.85, with general average 20c higher at $12.10, showing 30@35c advance since the close of last week. Only 6,000 were left and 17,000 estimated for today, against 29,550 a year ago and 23,684 two years ago.

Choice steers held firm yesterday, while others weakened, most classes showing 25c decline so far this week. Prime 1,262@1,270 lb averages established a new top for the weight. Fancy yearlings were not here and the best available stopped at $16.50. Cows and heifers were slow and weak. Calves showed little change. Stockers and feeders were scare and in demand.

With sheep receipts running largest of of the year, promising to total 85,000 for the week, prices broke 15@25c more yesterday. Extreme top rested at $14.25 for both natives and westerns, although few passed $14.00, with bulk at $13.75@14.00. Prices are at new low levels for the season. Since the range season opened, Chicago has received a total of about 600,000 from western range states.

Receipts at Chicago for today are estimated at 6,000 cattle, 17,000 hogs, and 11,000 sheep, against 7,061 cattle, 15,149 hogs, and 17,583 sheep the previous Thursday, and 10,779 cattle, 29,550 hogs, and 20,257 sheep, a year ago.

PRODUCE MARKETS

Butter prices were unchanged while fresh eggs advanced ½c. Live hens advanced 2c. Receipts 4 cars by freight. Potatoes firmer on smaller arrivals and better weather. Receipts 39 cars with 163 cars on team track. Veal carcasses firm at 22@23c for 90@110 lb averages.

WHOLESALE CREAMERY BUTTER PRICES

	Chicago—Whole milk.	Chicago—Centralized.	New York.	Boston.	Philadelphia.
93 score	47¾	....	48½	....	49½
92 score	46¾	....	47½	47½	48¼
91 score	45½	....	47	47	47½
90 score	45	45½	46½	47	46¼
89 score	44	44¼	45½	46	45½
88 score	43½	43¼	45	45	45
87 score	42¾	....	44½	44	44½
86 score	42	....	....	42½	....

BUTTER PRICES TO CHICAGO RETAILERS

Score—	Tubs.	Prints.	Cartons.
Best [92-93]	48½-49½	50 -51	50½-51½
Good [89-91]	47 -48	48½-49½	49 -50

WHOLESALE CHEESE PRICES.

	Chicago.	*Wisconsin.	New York.	Philadelphia.
Flats	....	....	25½-28¾	27
Twins	.24 -24½	23¼	....	....
S. Dais.	.24½-25	24¼	26 -26½	26 -26¼
D. Dais.	.24¼-24¾	....	....	....
Lghns.	.24¼-24¾	24	....	26¼-26½
Sq. Pts.	....	24⅛	....	....

*Previous day.

LIVE POULTRY—WHOLESALE.

Turkeys	20c	Old roosters	20c
Hens	28@30c	Ducks	18c
Leghorns	25c	Geese, spring	19c
Springs	31c		

FRESH EGGS.

Extra firsts	32@32½c	Ord. firsts	27@28½c
Fresh firsts	29@31½c	Dirties	23@26½c
Checks	23@25½c		

Extra candled for retail trade, 7@8c over fresh firsts.

GREEN FRUITS.

Apples, new, bu	$ .75@1.25
Black raspberries, case 16 qts	1.75@2.25
Blueberries, case, 16 qts	2.50@3.50
Cherries, case 16 qts	2.25@3.50
Currants, case 16 qts	2.00@2.50
Gooseberries, case 16 qts	2.50@4.00
Grapes, Texas, 5 lb baskets	.32
Lemons, box	7.00@8.25
Oranges, box	8.00@9.00
Peaches, bu	1.00@2.50
Pears, bu	1.50@2.75
Plums, Damsons, 16 qts	2.00@2.25
Red raspberries, case 24 pints	1.50@3.25
Strawberries, 12 pints	1.75@2.25

DRESSED BEEF.

	Yearlings.	No. 1.	No. 2.	No. 3.
Ribs	.32	31	30	15
Loins	.43	42	40	19
Rounds	.32	25½	25	17½
Chucks	.22	18½	18	14
Plates	.14	14	14	10

POTATOES.

Southern, per 100 lbs	$ .70@ .90
Wisconsin, 100 lbs	1.20@1.25
Minnesota, Ohio	.85@ .90

OPEN GRAIN TRADES

Open interest in leading grain futures on the Chicago Board of Trade, as reported by the Grain Futures administration, follows, last three ciphers omitted:

	September—Tuesday.	September—Wk. ago.	December—Tuesday.	December—Wk. ago.
Wheat	39,153	43,113	70,416	62,851
Corn	31,508	34,536	42,370	41,485
Oats	12,171	14,347	12,957	11,487
Rye	3,084	3,385	5,574	4,972

Purchases of grain futures on the Chicago Board of Trade, last three ciphers omitted, follow:

	Tuesday.	Last wk.	Last yr.
Wheat	39,398	48,598	20,186
Corn	20,646	20,710	11,836
Oats	2,739	2,197	3,299
Rye	1,466	1,507	1,306
Totals	64,249	43,012	36,627

BIDS AND OFFERS

Range of prices on bids and offers, good all day Thursday, follow:

WHEAT.

	Bids—High.	Bids—Low.	Bids—Close.	Offers—High.	Offers—Low.	Offers—Close.
Sept.	1.08¼	1.07⅜	1.07⅝	1.11½	1.11	1.11½
Dec.	1.13	1.12⅝	1.12⅝	1.16½	1.16¼	1.16½
Mar.	1.18¼	1.18	1.18	1.21	1.20¾	1.21
May	1.20⅜	1.20⅜	1.20½	1.23⅜	1.23	1.23⅜
CORN.						
Sept.	88⅛	87	87½	91½	91⅛	91½
Dec.	72½	72⅛	72⅜	73⅜	73⅛	73¼
May	74⅛	74¼	74⅜	75⅜	75½	75⅜
OATS.						
Dec	....	....	....	38⅜	38⅞	38⅞
RYE.						
Dec.	94⅜	94⅜	94⅜	97	97	97

GOOD ALL NEXT WEEK.

	Bids—Wheat.	Bids—Corn.	Bids—Oats.	Offers—Wheat.	Offers—Corn.	Offers—Oats.
Sept.	1.01	79½	34⅜	1.15⅜	97	37¼
Dec.	1.06⅜	69	37⅜	1.23	76⅜	40½

NEW YORK CURB TRANSACTIONS

Wednesday, Aug. 22, 1928.
[By Associated Press.]

Day's sales..........410,700
Bonds, par value..........$1,874,000

	Sales.	High.	Low.	Close.
A				
Adams Mills	100	27¼	27¼	27¼
Aero Sup A	200	35	35	35
Do B	100	33	33	33
Allison Drug A	400	11	10½	11
Do B	200	4	4	4
Alpha Port Cem	200	45½	45½	45½
Alum Co Am	[illegible]	13½	13½	13½
Am Arch	500	52⅞	50	52⅞
Am Cont Oilflds	1,600	.75	.74	.75
Am Cyan B	1,600	36⅜	35⅞	36
Do pfd	100	101⅞	101⅞	101⅞
Am Dept Sto	1,100	19⅝	19½	19⅝
Am&Fgn Pr war	1,500	17⅝	17⅜	17⅝
Am Gas & El	200	173	172	173
Am DiG El cv pf	50	110⅞	110⅞	110⅞
Am Lt & Trac	25	218	218	218
Am Maracaibo	500	4⅜	4¼	4¼
Am Nat Gas	1,800	18½	18	18½
Am P&L pfd A	200	81	79¾	81
Am Rayon Prod	1,900	17⅝	16¾	17⅝
Am Roll Mills	4,300	93¼	90½	90½
Am Sol & Chem	200	20½	20½	20½
Am Sta Sec A	1,700	11⅝	11¼	11⅝
Do B	200	13⅞	13⅞	13⅞
Do war	1,300	4⅝	4¼	4⅝
Am Suppwr A	1,000	38¾	38	38
Do B	1,400	40	39	39
Anchor Post Fen	1,200	33⅞	32⅝	32⅝
Ang Chil Con Ni	100	43½	43½	43½
Apponang	5,000	37⅝	32¼	36
Do pfd	100	100½	100½	100½
Asso Dye & Pr	100	29⅝	29⅝	29⅝
Asso G&E	6,600	48¾	48⅜	48½
Atl Fruit & Sug	300	75	72	75
Atlantic Lobos	200	2½	2½	2½
Auburn Auto	600	97½	94¼	95
B				
Bahia Corp	200	11½	11½	11½
Do pfd	600	15½	15½	15½
Bancitaly Corp	23,500	134⅞	129½	131⅝
Barnsda deb rts	700	5½	5⅜	5½
Belding Hall A	300	1⅛	1⅛	1⅛
Benson & Hedg	100	15	15	15
Bird Groc Sto	100	30	30	30
Bliss Co	1,800	27½	27	27
Blumenthal S	200	41⅞	41¾	41⅞
Bohn Al & Br	2,800	76⅛	74⅞	74⅞
Bridgept Gas Lt	100	57	57	57
Brill A	200	24	23¾	24
Brit Am Tob B	100	30¼	30¼	30¼
Do R	100	30	30	30
Brit Celanese	3,200	13⅞	13¼	13¼
Bwy De St 1st pf	150	104½	102¼	102¼
Bklyn City Rlrd	1,600	7⅛	7⅛	7⅛
Budd E G Mfg	200	19¼	19¼	19¼
Buff Ni&Ea Pwr	1,100	45½	45¼	45¼
Do A	400	43⅜	43¼	43⅜
Burns Bros rts	600	97¼	94¼	95
C				
Camco pfd	200	48	47½	47½
Do vtc	300	8	7½	7½
Can Marc Wirel	1,600	6½	6¼	6½
Cannon Mills nw	1,400	47½	47	47½
Carnation Milk	200	49	48	49
Caterpil Tr new	100	73⅝	73⅝	73⅝
Celan ptc 1st pfd	100	126	126	126
Celan Cp Am nw	1,600	66	64¼	64¼
Cent Pub Ser A	100	29⅞	29⅞	29⅞
Cen Sta Elec pfd	200	114	114	114
Centrifugal Pi	100	9½	9½	9½
Charis Corp	900	37½	36⅞	37¼
Checker Cab nw	1,600	45⅛	44¼	44¾
Chi Nip B T	100	1⅜	1⅜	1⅜
Childs pfd	30	108	108	108
Cities Serv new	2,700	65⅝	65⅜	65⅝
Do pfd	300	99⅜	99⅝	99⅝
City Ice & Fuel	100	55	55	55
Clark Lighter	100	18½	18¼	18½
Club Alum Uten	100	28	28	28
Colombian Synd	200	1¼	1¼	1¼
Columbia Graph	15,600	75	73¼	73⅝
Comwlth Pr pfd	100	101½	101½	101½
Comstock Tun	1,000	.41	.41	.41
Cons Cop Min	1,200	10⅞	10¾	10⅞
Cons Dy Pr new	300	44	43	43
Con Film Ind	2,200	13½	12¾	13½
Con Ldry Corp	1,900	17⅝	17	17⅝
Cont Oil vtc	300	16⅞	16¾	16¾
Creole Synd	300	12½	12¼	12¼
Crosse & Bla pf	100	52	52	52
Curtiss A E	900	21	19⅝	19⅝
D				
Darby Pet	2,100	20¼	20¼	20¼
Davega Inc	600	34½	32	33⅝
Deere & Co	75	454¾	445	445
De Forest Radio	900	11	10⅝	10¾
Divide Exten	1,000	.04	.04	.04
Doehler Di-Ca	300	37	36¾	37
Dolores Esper	300	.01 1/16	.01¼	.01 1/16
Dom Stores	300	126	125	126
Duke Power	25	137	137	137
Duplan Silk	300	21¼	21⅛	21⅛
Durant Mot	700	12¼	12	12
Durh Run Ra pf	100	45	45	45
E				
Elec Bd & Share	3,800	106½	103⅝	103⅝
Do pfd	100	110¼	110¼	110¼
Elec Invest	1,400	65⅝	64¼	65⅝
Elec Shovel pfd	100	47⅝	47⅝	47⅝
Empire Pow	100	32	32	32
Eng Gold M	800	54¾	54¾	54¾
Evans Au Ld B	100	89	89	89
F				
Fageol Mot	900	5¾	5¼	5¾
Fajardo Sugar	50	143	143	143
Fansteel Prod	100	21	21	21
Fedder Mfg A	100	40⅝	40⅝	40⅝
Fed Water A	1,200	37½	37¼	37¼
Firest Tire & R	25	175	175	175
Forhan	200	30½	30½	30½
Foundation Fgn	200	10¼	10¼	10¼
Fox Theater A	7,400	28⅜	27½	27½
Franklin Mfg Co	400	30	29⅞	30
Do 7% pfd	25	95½	95½	95½
Freed Eisemann	300	3¾	3⅜	3¾
French Line	200	45¼	45¼	45¼
Freshman Chas	7,200	8	7⅝	8
Fulton Sylphon	800	39¾	39½	39½
G				
Galena Sig pf old	80	77	75	75
Do new	1,020	79	76½	78
Gen Bak new	6,700	11⅝	10⅝	10⅞
Do pfd	500	78¼	78⅛	78¼
Gen Bronze	200	43	43	43
Gen Ldy Ma new	800	26½	26	26
Gen Pub Serv	500	25⅝	24¾	24¾
Gobel Adolf	500	117	116	117
Gold Seal	1,900	7⅝	6½	7⅝
Gold Center Min	3,000	9⅝	9⅛	9⅝
Gotchaux Sug	200	19¼	19	19¼
Grant Co Del	100	110	110	110
Grasselle Ch nw	1,800	55¾	54½	55⅛
Greenfld T & D	100	92	92	92
Griffith Co D W	100	2	2	2
Gulf Oil Crp Pa	400	124	123¼	123¼
H				
Hall Lamp	1,000	18	18	18
Happine Can Inc	6,600	6⅛	5⅞	5⅞
Hazeltine Ti Corp	600	15	15	15
Hecla Min	800	15	14⅞	14⅞
Holland Furn	100	43	43	43
Hollinger Gld M	300	10¼	10	10
Hud Bay M&S	1,800	17⅜	17½	17½
Humble Oil & R	3,300	79⅝	78½	78⅝
Hygrade Prod	2,100	41¾	41¼	41¼
I				
Ill Pipe Line	50	207	207	207
Imp Oil Can	400	68½	67½	68½
India T & R	300	47	47	47
Indus Rayon nw	900	83	81½	82¼
Ins Co No Am	100	75	75	75
Do rts	600	8⅞	8¼	8¼
Insurance Sec	200	25⅛	25⅛	25⅛
Intercon Petrol	5,000	1½	1⅜	1½
Internat Pet	2,700	38⅜	38	38¼
Inter Print Ink	100	41	41	41
Inter Prod	100	12¼	12¼	12¼
Int Nickel Co rts	40,100	3⅜	3⅜	3⅜
Int Util B	3,600	15½	15	15½
Int Safety Ra B	100	26¼	26¼	26¼
Ital Superpwr	200	13½	13¼	13¼
J				
Jerome Verde Di	400	.69	.69	.69
Jersey Ce P&L pf	50	104½	104½	104½
K				
Kaufman Dept St	300	27¼	27¼	27¼
Kaynee Co	100	30½	30½	30½
Kimberly Clark	400	52	52	52
Kinnear Stores	100	33	33	33
L				
Lack Sec new	200	48	48	48
Lake Superior	100	6¼	6¼	6¼
Lakey Fdy&Ma	400	29⅝	29¼	29¼
Lane Bryant	100	39¼	39¼	39¼
Leath & Co pfd	200	51½	51½	51½
Lefcourt Re new	500	30½	30	30
Do pfd	100	37⅝	37⅝	37⅝
Leh Coal & Nav	100	140	140	140
Do ctf	1,100	31⅝	31¼	31⅝
Lit Bros	100	24½	24½	24½
Loew's rts	200	16½	16	16
Lone Star Gas	900	51⅞	51½	51½
M				
Magda Synd	2,900	.98	.86	.90
Magnin & Co	100	24	24	24
Marion Stm Sh	100	44½	44½	44½
Marmon Mot Ca	100	44	44	44
Maryland Cas	25	155	155	155
Mavis Bott Co	5,600	14⅝	13½	14⅝
Melville Shoe	900	53	51	53
Metro Ch Stores	500	57½	56½	57½
Mexico Ohio	100	4½	4½	4½
Mexico Oil	2,900	.29	.29	.29
Mid West Util	400	150	148¼	149
Do 6% pfd	100	96½	96½	96½
Midland Steel	100	90½	90½	90½
Moh & Hud Pwr	1,300	40⅞	39½	39⅝
Do warrants	100	14	14	14
Mtn & Gulf Oil	300	84	83	83
Mountain Prod	600	23½	23½	23½
Municipal Serv	800	20	20	20
N				
Nat Elec Pow A	100	33⅝	33⅝	33⅝
Nat Fuel & G	200	27⅞	27⅞	27⅞
Nat Mfrs & Strs	500	40½	40	40
Nat Pub Serv A	600	25	24¾	24¾
Nat Rub Mach	1,200	32¼	31⅝	31⅝
Nat Thea Supply	100	10½	10½	10½
Nat Trans	200	21	21	21
Nebel [Oscar] Co	100	22½	22½	22½
Neisner Bros	300	90	85	90
Do pfd	100	127	127	127
Newb'ry [JJ]Co pf	50	108½	108½	108½
N Mex & Ari Ld	200	10	9⅞	9⅞
Newmont Mng	300	160¾	160	160¾
NYTel 6½% pfd	25	113	113	113
Niagara Shares	600	19	19	19
Niles Bem Pont	2,300	73⅞	72½	73¾
Nipissing Mines	100	3½	3½	3½
Noma Elec	300	22¼	22¼	22¼
Noranda Mines	28,100	56½	52	52½
N Am Cement	200	8¼	8¼	8¼
N OntP & Lt pfd	10	97	97	97
N Cent Texas	500	12	12	12
N Ohio Pow	300	29⅝	29	29⅝
N Sts Pow A	100	134	134	134
Do pfd	50	108½	108½	108½
Northeast Pow	800	26	25⅝	25⅝
N W Eng new	1,500	42½	40	42½
Novadel Process	100	16¼	16¼	16¼
O				
Ohio Cop	500	.71	.71	.71
Ohio Oil	300	63	62⅝	62⅝
OvingtonBrs pr pf	100	8	8	8
P				
Palmolive Peet	200	115	115	115
Pandem Oil	1,000	2 13/16	2 13/16	2 13/16
Pantep Oil Venez	6,600	11¾	11	11
Paragon Ref	100	16½	16½	16½
Pender Groc A	100	51	51	51
Penney A pfd	100	101½	101½	101½
Pennok Oil Corp	100	5½	5½	5½
PennGas & El A	400	22¾	22½	22½
Penn Mex Fuel	100	37½	37½	37½
Penn Oh Ed new	2,300	41¼	40	40½
Do warrants	100	20½	20½	20½
Do 6% pfd	20	97½	97½	97½
Penn Ohio Secur	200	16¼	16	16
Peo Drug Store	100	55¼	55¼	55¼
Perfect Circle Co	100	34¼	34¼	34¼
Phelps Dodge	125	143	142	142
Phillip Morris	200	4⅝	4¼	4⅝
Pick Barth Co pf	500	20	20	20
Pigg Wigg Corp	3,300	31⅝	30⅝	31⅝
Pines Wint Frt	100	120	120	120
Pitney Bow Post	300	9½	9¼	9½
Pitts L E Ry	500	150	146	146
Pitts Pl Glass	20	255	254⅞	255
Prairie Oil & G	5,800	47¼	46¼	46¼
Prairie Pipe Line	600	185½	184¼	184⅝
Premier Gold	600	2 1/16	2 1/16	2 1/16
Procter & Gamb	25	271	271	271
Prudence Co pfd	25	104¼	104¼	104¼
Puget Sd P & L	300	87	86	86
R				
Rainbow L Pro A	900	21⅞	20	20
Reiter Foster	3,200	10⅞	10¼	10⅞
Richman Bros	20	314	314	314
Richm'dRad cv pf	100	35½	35½	35½
Roan Antelope	700	26½	25⅜	26½
Ross Stores	100	55¼	55¼	55¼
Royal Bak Pow	25	205	205	205
Ruberoid Co	200	96	95	96
Ryan Con	800	5½	5½	5½
S				
Safe T Stat Co	2,500	50¼	49½	49⅝
Safeway Stores	10	600	595	595
Do opt war	200	45½	45	45½
St Regis Paper	500	76⅝	76	76
Sanitary Grocery	190	371	370	370
Schiff & Co	200	33½	33½	33½
Do pfd	300	135	134	135
Schulte Real Est	100	24½	24½	24½
Schulte United	300	21¼	21	21
Seeman Bros	1,200	54	53	54
Seiberling Rub	200	46¼	46	46¼
Servel Inc v t c	300	14½	14	14
Shattuck Denn	1,500	17⅝	17¼	17⅝
Sheaffer Pen	200	46⅝	45⅝	46
SilicaGelCorp v t c	300	24½	24	24
Silver [I] Bros	200	51	50½	50½
SouthAmGold&Pl	200	3¼	3¼	3¼
South Asbestos	100	31⅜	31⅜	31⅜
SoutheastPow&Lt	2,200	51⅞	50⅝	51⅞
Do warrants	800	19⅝	19½	19½
Southern Groc A	4	37	36⅝	37
SouthIce&Util B	500	20½	20	20
South Penn Oil	800	49⅝	49	49⅝
South Stores A	200	24	22	22
Southwest Stores	3,400	22	21⅜	22
Span & Gen Corp	6,800	6⅜	6½	6⅜
Spencer Kellog	300	33½	32⅞	33½
SpiegelMay&St pf	100	86	86	86
Stand Oil Ind	4,200	75⅝	74⅝	74½
Stand Oil Kas	200	22	22	22
Stand Oil Ky	200	126⅞	126½	126⅞
Stand Oil Ohio	1,100	80	79	79⅝
Stern Bros A	125	50	49¾	50
Stutz Mot Car Am	200	15¼	15¼	15¼
Superheater Co	25	149½	149½	149½
Swift Int	7,000	31⅞	30	31⅞
SyracseWshMch B	100	15⅝	15⅝	15⅝
T				
Teck Hugh Gold	100	9½	9½	9½
Texon Oil & Land	7,400	3⅝	3 1/16	3½
Thompson Prod A	400	39	38	38⅝
TidalOsage nonvot	400	16½	16½	16½
Timken Det Axle	2,500	19	18½	18½
Todd Shipyards	100	46	46	46
Tonopah Bel Dev	500	.95	.90	.90
Tonopah Exten	3,000	.10	.10	.10
TranscontAirTran	300	24	23⅞	23⅞
TransLuxDayPict	300	3	3	3
Truscon Steel	200	42⅜	41½	42⅜
TubizeArtSk B ctf	50	509½	500½	500½
U				
United Biscuit B	300	24⅞	24⅛	24⅛
Uni East Min	100	.01 1/16	.01 1/16	.01 1/16
UniElecCoal ctfs	600	65⅞	63¼	65⅞
Unit El Serv rts	200	1⅜	1⅜	1⅜
Unit Gas Imp	4,500	139½	137¾	138
Un Lt & Pow A	3,800	25¼	24⅜	24⅜
Do A pfd	100	99⅞	99⅞	99⅞
Unit Milk Prod	500	22½	21	22
UniPieceDyeWks	300	85¾	85¼	85¾
U S Asbestos	200	38⅜	38	38⅜
USDairyProd A	100	51½	51¼	51¼
U S F Oil B M	2,000	31	30	30⅜
US Forgn Secur	600	28⅜	28½	28½
Do pfd	100	96¼	96¼	96¼
US Freight new	400	81⅞	80⅝	81
U S Gypsum	700	55⅝	54⅞	54⅞
Do rights	100	14⅜	14⅜	14⅜
Unit Verde Ext	100	14¾	14¾	14¾
Unity Gold Min	600	1⅛	1⅛	1⅛
UtilPow&Lt B ctf	100	28¼	28¼	28¼
Utility Shares	200	13¾	13¾	13¾
V				
Vacuum Oil	2,000	82¼	81⅝	81⅝
Venezuelan Pet	700	5⅛	5	5⅛
W				
Waitt & Bond A	200	25⅛	25⅛	25⅝
Do B	200	18	18	18
Walgreen Co	500	45	44½	45
Do warrants	200	23½	23⅜	23½
Warner Bros Pic	15,000	81⅛	79¾	80½
Wenden Cop Min	300	90	90	90
WesOil&Snow ctf	400	74½	74½	74½
West Auto Sup A	300	55½	54¼	55½
Do warrants	100	6½	6½	6½
Wire wheel	100	26⅞	26⅞	26⅞
Woodworth Inc	100	32⅜	32⅜	32⅜
Y				
YngSpr&Wire pf	100	40⅝	40⅝	40⅝
Z				
Zonite Prod	1,400	38	37½	37⅝

BONDS.

No. thous.	High.	Low.	Close.
18 Ala Pow 4½s '67	95⅝	95¼	95¼
10 All Pack 6s '39	37	37	37
19 Alum Cor 5s '52	100⅝	100¼	100⅝
19 Alum Ltd 5s '48	96	95⅝	96
5 Am Agg 6s '43	102¼	102¼	102¼
22 Am Con Alco 6s '43	102	101½	101⅝
24 Am G & E 5s '28	96½	96⅛	96½
8 A P & L 6s 2016	106¼	106⅛	106⅛
2 Am Rad 4½s '47	98	98	98
3 Am Roll M 5s '48	96¼	96¼	96¼
2 Am Seat 6s '36	97	96½	96½
5 Ana Cop 6s A '29	100⅝	100⅝	100⅝
6 Appa Pow 5s '56	99⅝	99¼	99⅝
14 Asso G & E 5½s '77	100	99¾	99¾
200 do 4½s 1948	103	102⅛	102⅛
18 Asso Sim H 6½s '33	86	86	86
2 Bates Valve 6s '42	104½	104½	104½
2 Beacon O 6s '36 ww	101½	101½	101½
6 Bell Tel Can 5s B	102½	102½	102½
6 B & Me A C 5s '67	97¼	97¼	97¼
5 Caro P & L 5s '56	102	102	102
2 C S P & L 5½s '53	90	90	90
5 C P Tool 5½s '42	99½	99½	99½
1 Cin G & E 4s '68	87¼	87¼	87¼
2 Cities Ser 5s '66	94½	94½	94½
2 do 6s 1966	103½	103½	103½
4 C S Gas 5½s '42	93½	93½	93½
5 C S G P 6s '43	99¼	99¼	99¼
15 C S Pow 5½s '57	97¼	96¾	96¾
4 Cons G B 6s '49	106	105½	106
1 Cons Tex 8s '41	94	94	94
15 Cont G & E 5s '55	91½	91¼	91¼
4 Cont Oil 5½s '37	95½	95½	95½
23 Cud P 5½s '37	99	98¾	99
5 do 5s 1946	101⅝	101½	101⅝
25 D & R G 5s '78	91¼	90½	90⅝
2 D & S L 6s '60	86¾	86½	86½
5 Det C Gas 5s '50	100⅝	100½	100½
1 Det I Br 7s '52	90	90	90
4 do 6½s 1952	99½	98¾	99½
1 Dix G G 6½s '37 A	93	93	93
10 Emp O & R 5½s '42	92½	92⅜	92⅜
5 Fairbks M 5s '42	95	94⅞	95
50 Fed W S 5½s '57	101¼	101	101
20 Fed Sug 6s	85½	83	85
2 Fire C M 5s '48	91½	91½	91½
4 Fire Tire 5s '42	93¼	93¼	93¼
4 Fisk Rub 5½s '31	92⅜	92⅜	92⅜
6 Fla P & L 5s '54	93½	93½	93½
3 Gal Sig O 7s '30	100½	100½	100½
5 Gat Pow 5s '56	97¼	97	97¼
3 do 6s 1941	100⅜	100½	100⅜
10 Gen Ray 6s A '43	95	95	95
1 Gen Vend 6s '37	89	89	89
8 Ga Pow 5s '67	99⅝	99¼	99⅜
6 Gdyr T & R 5s '28	99⅜	99⅜	99⅜
3 Gulf O Pa 5s '47	100⅛	99⅝	99⅝
6 do 5s 1937	100⅛	100	100
6 Gulf St U 5s '56	98	97¾	98
5 Hood Rub 5½s '36	88	88	88
2 H G Gas 6½s '43	94	93½	94
2 do 6s 1943	96¼	96¼	96¼
7 Ind Oil 6s '39	100⅞	100⅞	100⅞
18 I P & L 5s '57	99¼	98⅞	99
4 Int Sec C 5s '47	91¾	91¾	91¾
6 I N G 6s ww '36	103⅛	103	103
1 Int Pow 6s '52	98	98	98
2 do 5s 1957	96¼	96⅛	96⅛
1 Kelv 6s '36	65	65	65
8 L P S 6s A 2026	104⅝	104	104⅝
4 L McN & L 5s '42	94	93½	94
3 Mass Gas 5½s '46	102½	102½	102½
1 Met Ed 4½s '68	97½	97½	97½
5 Midw Gas 7s '36	105	105	105
3 M G & E 4½s '67	98	98	98
5 Mor & Co 7½s '30	101½	101¼	101½
14 Narr 5s '57	99¼	99	99
20 N P & L 6s 2026	104¾	104¾	104¾
15 Nat P S 5s '78	87¾	86¾	86⅞
14 Nat R M 6s '43	129½	129	129
4 N E G & E 5s '47	94½	94	94
10 NYP&L 4½s '67	92¾	92¾	92¾
1 Niag F P 6s '50	105	105	105
4 No Stat P 6½s '33	103⅝	102¾	102¾
7 do cvt 6½s '33	131	131	131
1 Osgood 6s '38	100	100	100
3 P G & E 4½s '57	97¼	96⅞	97¼
2 Pac Inv 5s '47	96½	96½	96½
1 Penn O E 6s '50 ww	101⅜	101⅜	101⅜
4 P P & L 5s B '52	100⅝	100⅝	100⅝
1 do 5s D '53	101⅝	101⅝	101⅝
299 P S E & G 4½s '67	97½	97⅛	97⅛
2 Rem Arms 5½s '30	97½	97½	97½
1 St L G & C 6s '47	94¼	94¼	94¼
3 San An P S 5s '58	96	96	96
5 Sch R E 6s '35 ww	90½	90½	90½
2 Servel C 5s '48 n	71½	71½	71½
4 Sh W & P 4½s '67	94½	94½	94½
5 Snider P 6s '32	115⅝	112⅝	115⅝
14 SEP&L 6s 2025 ww	104⅜	104¼	104⅜
1 So Cal Ed 5s '51	100⅞	100⅞	100⅞
7 do 5s 1952	100¼	100¼	100¼
2 So Dairies 6s '30	97	97	97
1 Staley Mfg 6s '42	98¼	98¼	98¼
4 Stan P & L 6s '37	100	99⅝	99⅝
5 Sun Maid R 6½s	80¼	80¼	80¼
1 Sun Oil 5½s '39	101⅛	101⅛	101⅛
4 Swift Co 5s '32	100	99⅝	99⅝
22 T P & L 5s '56	99¼	99¼	99¼
6 Un Pac 4s '48	94¼	93¼	94¼
6 Un L & R 5½s '52	101⅞	101½	101⅞
10 do 6s 1952	62	60	62
10 U S Smelt 5½s '35	102½	102¼	102½
18 U P & L 5½s '47	94	93¾	94
2 Valvoline 7s '37	107	107	107
4 Van Camp P 8s	72	72	72
20 Warn B P 6½s '28	157	156	156
5 Warner Q 6s '42	107⅝	107	107⅝
284 West Pow 5½s '57	100	100	100
16 Wh Stl 4½s '53	88¼	87⅞	88¼

FOREIGN.

No. thous.	High.	Low.	Close.
46 Abitibi P 5s '46	90½	90	90
8 Akershus N 5s '63	89½	88½	89½
13 Berlin C 6s '58	91½	90	91½
2 B A Prov 7½s '47	102	102	102
2 do 7s 1952	100	100	100
1 Colon Oil Cor 6s	100	100	100
2 Chile M Bk 6s '31	97⅜	97⅛	97⅜
10 Com P B 5½s '37	88	87⅝	88
2 Cu Tel 7½s '41	112⅝	112¼	112⅝
4 Cu Comp 6s '29	97	97	97
10 Cundina M 6½s '59	91	90½	90⅜
1 Denmk K 5½s '55	100	100	100
68 Denmk 4½s '62	89⅝	88⅞	89⅝
10 Den M Bk 5s '72	96½	96½	96½
8 Elec P G 6½s '98	94½	94¼	94½
17 Europ M 7s '67	92⅜	91¼	92⅜
5 Frankft 6½s '53	94⅞	94⅜	94⅞
45 Gelsenkirchen 6s '43	93	91½	93
8 Ger Cons M 7s '47	98	97½	97½
34 do 6s 1947	89½	88⅞	89
70 G P & C B 6½s '58	89⅞	89⅛	89⅞
1 Gov Newfdld 5s	100	100	100
5 Hambg El 5½s	91⅜	91⅜	91⅜
1 Han St Cr 6s '31	94	94	94
1 Isarco H E 7s '52	93	93	93
4 Isotta F 7s '42 wow	86¼	86¼	86¼
30 Ital Sup P 6s '63	84	83	84
3 Jugo S M B 7s '57	84	83[illegible]	84
10 Lom Elec 7s A '52	100⅞	100½	100⅞
5 Mans M & S 7s '41	101	101	101
1 Med Col 7s '51	96⅜	96⅜	96⅜
2 do 6½s	93¼	93¼	93¼
12 Mendoza Pr 7½s '51	99½	99	99⅝
1 Minas Ger 6½s	94½	94½	94½
1 Parana Braz 7s '58	94	94	94
6 Prussia F S 6½s '51	95⅜	95¼	95½
29 do 6s 1952	89¾	89⅝	89¾
19 Rio Grande 7s '67	97	97	97
17 R G do Sul 8s '68	94½	94¼	94¼
8 Rus 6½s ctf N C '19	13¼	13¼	13¼
7 Saarbrueck 7s '35	100	99	100
1 San Chile 7s '49	99½	99½	99½
48 Serb C & S 7s '62	85	84	84¾
8 Silesia Pol 7s '58	89¼	89¼	89¼
14 Stinnes 7s A '36 wa	91	90¾	91
1 do 7s A '46 wa	92	92	92
2 Swiss Conf 5½s '29	100⅝	100⅝	100⅝
2 Unit E S 7s '56	109¾	109¾	109¾
98 Utd Stl W 6½s '47 A	90½	90¼	90½
9 Vienna 6s '52	88¾	88½	88¾
6 Warsaw 7s '58	87½	87	87½
20 Westpha E P 6s	89½	89⅛	89⅛

SUGAR.

NEW YORK, Aug. 22.—(AP)—SUGAR—Raw was unchanged today with spot prices nominal at 4.14c. Delivered raw futures were narrow and trading was again opened 2 points lower to 1 point higher, and closed one point lower to one point higher. Prices were unchanged at 5.65c for fine granulated. Prices follow:

	Sales, tons.	High.	Low.	Close.	Prev. close.
Sept.	21,750	2.25	2.22	2.23	2.24
Dec.	15,400	2.39	2.37	2.38	2.38
Jan.	850	2.41	2.39	2.39	2.39
March	4,900	2.43	2.41	2.41	2.41
May	1,850	2.50	2.48	2.48	2.48
July	10,550	2.57	2.56	2.56	2.55

METALS.

NEW YORK, Aug. 22.—(AP)—COPPER—Quiet; electrolytic, spot and future, 14⅞c. TIN—Steady; spot, $48; future, $46.37. IRON—Steady, unchanged. LEAD—Steady; spot New York, 6.20c; East St. Louis, 6c. ZINC—Firm; East St. Louis spot and future, 6.25c. ANTIMONY—10.37c.

LONDON.—(AP)—COPPER—Standard spot, £62 7s 6d; future, £62 15s; electrolytic, spot, £68 15s; futures, £69 5s. TIN—Spot, £212 17s 6d; future, £209. LEAD—Spot and future, £21 17s 6d. ZINC—Spot, £24 5s; future, £24 10s.

CURB IRREGULAR ON PROFIT TAKING AND LIQUIDATION

New York, Aug. 22.—(AP)—Price trends were irregular in moderate trading on the curb market today as professional operations for the advance carried a number of issues higher, while profit taking and nervousness over the credit situation resulted in considerable liquidation.

Apponaug company was a strong feature of the industrials, pushing up 5 points to a new high at 37⅝ on announcement of increased earnings. Charis corporation again advanced in expectation of an extra dividend. Special developments carried food shares higher, Gobel jumping 3 points on announcement of a 3 for 1 stock split, and Seeman Brothers gaining a point on declaration of an extra dividend.

Warner Brothers "B" went to a new high at 81¼, Godchaux Sugar at 19¼, and India Tire and Rubber at 47. Carnation Milk, Columbia Graphophone, Northwest Engine, and U. S. Freight advanced from about 2 to 7 points. Deere dropped 20 and Bancitaly 5 points on profit taking. American Rolling Mills, Consolidated Film, Midland Steel, and Rainbow Luminous Products "A" sagged.

Chain stores were strong in light trading, Neisner Brothers advancing 2 points, Pender Grocery "A" 2½, and Schiff preferred 2 points, the last going to a new high. Radio shares were more active, Spanish and General rallying fractionally.

Oils turned irregular on announcement of increased crude production last week. Standard of Ohio and Imperial made gains of more than a point, while Humble lost more than a point, ... fraction.

Noranda lead the strong mining group with an advance of more than 4 points, while Roan Antelope Copper, Newmont and Shattuck Denn improved. Utilities were irregular, Electric Bond and Share, Gas Improvement and United Light and Power ... profit taking.

U. S. TREASURY STATEMENT

WASHINGTON, D. C., Aug. 22.—The following is a statement of the condition of the United States treasury ...

A. R. Erskine Heads New Pierce-Arrow Company

Buffalo, N. Y., Aug. 22.—Final steps in the formation of the new Pierce-Arrow Motor Car company, a subsidiary of the Studebaker Corporation of America recently acquired ... were taken today. A. R. Erskine of South Bend, Ind., was named chairman of the board ... M. E. Forbes, Buffalo, president. ... Warner of South Bend was named vice president in charge of manufacturing. Directors of the company include Frederick S. Fish and Harold S. Vance of South Bend.

Appraisals in Europe

The American Appraisal Company maintains an office and a staff in Europe. We have appraised many important properties in England, France, Belgium, Holland, Germany, Austria, and Czecho-Slovakia.

THE AMERICAN APPRAISAL COMPANY

Chicago • 38 South Dearborn Street

A NATIONAL ORGANIZATION

BUSINESS IN CANADA

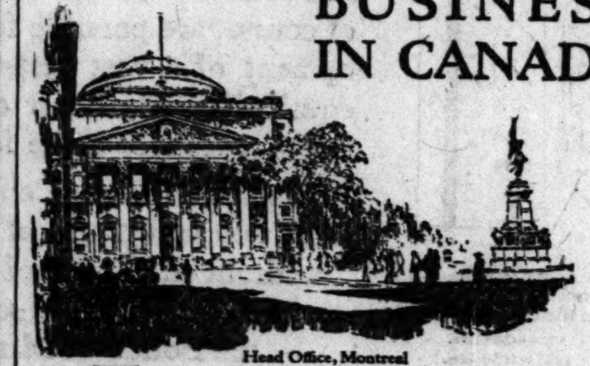

Head Office, Montreal

THE Bank of Montreal is always pleased to supply information regarding business and financial conditions in Canada. Inquiries may be addressed to the Bank of Montreal, 27 South LaSalle Street, Chicago.

BANK OF MONTREAL

Established 1817

Total Assets in excess of $860,000,000

Head Office: Montreal, Canada

$6,000,000

Midland Utilities Company

Gold Debentures, 6%, Series A

Due September 1, 1938

Price 99½ and Interest, Yielding over 6.05%

Dated September 1, 1928 and redeemable. Principal and interest will be payable at the offices or agencies of the Company in Chicago and New York. Halsey, Stuart & Co., Inc., will be appointed paying agent of the Company for the making of the principal and interest payments. Interest will be payable March 1 and September 1 without deduction for Federal Income Taxes now or hereafter deductible at the source, not in excess of 2%. The Debentures will be in coupon form in interchangeable denominations of $1,000 and $500.

The following is summarized from a letter of Mr. Samuel Insull, Chairman:

Business: The Midland Utilities Company owns or controls through stock ownership public utility companies serving 232 communities mainly in northern Indiana, including the intensely developed industrial district in the northwestern part of the state, and western Ohio. Of the Consolidated Operating Income of the subsidiaries for the twelve months' period ended June 30, 1928, approximately 90% was derived from electric and gas services. The principal cities served with one or more classes of public utility service are Hammond, East Chicago, Whiting, Michigan City, Fort Wayne, South Bend, Gary, Kokomo, Lafayette, Logansport, Elkhart, Indiana and Lima, Ohio. The population served is approximately 1,024,000.

The electric systems of the subsidiary companies are interconnected through an 132,000-volt steel tower transmission line with the Commonwealth Edison Company of Chicago and the Public Service Company of Northern Illinois. The gas transmission and distribution systems are connected through four pipe lines with the gas system of The Peoples Gas Light and Coke Company.

Purpose: The proceeds from the sale of these Debentures, which will be a direct obligation of the Company, will be used in the development of its subsidiary companies or toward reimbursing the Company's treasury for funds so used, for refunding outstanding indebtedness, and for general corporate purposes.

Earnings: Consolidated net earnings of subsidiaries after operating expenses, taxes, rentals, maintenance, and retirement appropriation, were $7,005,740 and $6,816,665 for the twelve months' period ended June 30, 1928 and June 30, 1927, respectively. Of these amounts, $3,218,410 accrued to the Midland Utilities Company in 1928, and $3,355,134 in 1927. Other income, net, of $989,786 and $557,594 for 1928 and 1927, respectively, brought the net earnings, before interest on Funded Debt and Contingency Reserve Appropriation, of the Midland Utilities Company to $4,208,196 in 1928 and $3,912,729 in 1927. This compares with the maximum annual interest on the total Funded Debt to be outstanding upon completion of the present financing, of $610,000.

Equity: Prior Lien and Preferred Class A shares are listed on the Chicago Stock Exchange and based on recent transactions have a combined market value of over $40,000,000. Taking the value of the Common Stock at $60 per share, the price at which subscription rights were last offered to the stockholders, the total indicated equity junior to the Company's Funded Debt exceeds $54,500,000.

Control and Management: The Common Stock of the Midland Utilities Company is mainly held, directly or through subsidiaries wholly owned except for Directors' qualifying shares, by The United Gas Improvement Company, The Commonwealth Edison Company, The Peoples Gas Light and Coke Company, the Public Service Company of Northern Illinois and the Middle West Utilities Company.

A circular fully descriptive of the issue will be sent upon request

HALSEY, STUART & CO.
INCORPORATED

These Debentures are offered for delivery when, as and if issued and accepted by us and subject to approval of counsel. Temporary Debentures or Interim Receipts will be ready for delivery on or about September 5, 1928. All statements herein are official or are based on information which we regard as reliable, and while we do not guarantee them, we, ourselves, have relied upon them in the purchase of this security.

August 23, 1928.

NEW YORK STOCK TRANSACTIONS

Wednesday, Aug. 22, 1928.
Total sales, shares...3,202,700
Year ago...........2,073,600

Wednesday, Aug. 22, 1928.
Total, 1928........495,695,700
Previous year.......350,281,400

Div. yld. per cent.	Bid.	Ask.	Description—	Sales.	High.	Low.	Close.	Net chge.	Close Aug. 24, 1927.
			A						
7.7	51⅝	52⅜	Abitibi P & P	500	52½	51⅝	52	— ⅛	....
6.7	89¼	90	Do pfd	700	90	89⅝	89⅝	....	....
1.8	315	317	Adams Exp ..	1,300	318	307	318	+13	167
[illegible]									
			E						
4.2	47½	48	Eaton Axle....	5,500	48⅝	47⅝	47⅝—	⅜	26¼
2.7	183	184	†Eastm Kodak.	2,500	185⅝	184	185	....	....
[illegible]									
			N						
....	85½	87	Nat Bellas Co..	500	87	85½	86½+	⅜	....
3.6	167	169	†Nat Biscuit...	500	169¾	167½	169¼+	¾	135¾
[illegible]									
			S						
4.2	47½	48¼	So Cal Ed.....	500	48	48	48	+ ¼	37
[illegible]									
4.8	42	42¼	†St. Joe Lead.	600	42½	41½	42	+ ⅜	41⅜
6.0	116¾	117	St L & S F..	2,600	117⅞	116⅝	116⅝	....	....
6.2	97	97⅝	Do pfd pt pd	100	97¼	97¼	97¼—	¼	112
....	103¾	104	St L S W....	10,200	104⅝	102	103⅞—	1⅛	....
5.0	39	40	Savage Arms..	500	39½	39½	39½—	⅜	84⅝
5.8	60	60⅛	Schulte Strs..	51,100	61½	59⅝	60 —	⅞	....
6.7	121	121½	Do pfd......	110	121¼	120	120	....	55
....	15	15⅝	Seabd A Line.	1,500	15½	14⅞	15⅜+	⅛	....
....	18⅝	19	Do pfd.......	200	19¼	19	19¼+	½	42
1.5	146¾	147½	††Sears Roe..	84,100	147⅞	141⅛	147 +	7⅛	73¼
8.5	13⅝	14	Seagrave Co..	100	13⅝	13⅝	13⅝	....	10
1.5	129⅝	131	Shattuck F G.	14,200	131⅞	128⅝	129⅝+	2⅛	79¼
5.4	26⅝	26⅞	Shell U Oil...	3,600	27	26⅝	26⅝—	⅛	27
8.2	60	61	Shubert The..	1,700	61⅛	59⅝	61⅛+	2½	64
4.8	62¼	62½	Simmons Co..	700	62⅞	61⅝	62⅝+	1	55⅝
....	20⅝	21	Simms Petrol..	300	20⅝	20⅝	20⅝	....	16⅝
....	25⅝	25¾	Sinclair Oil....	6,700	26⅛	25½	25⅝—	⅛	16⅞
6.4	31	31⅛	Skelly Oil.....	700	31⅛	31	31 —	⅛	26½
....	44	46	Snid Pk Co pf	200	44¼	44	44	....	46¼
4.7	42½	43	S P R Sugar.	2,800	43	42⅛	42⅞—	⅛	38⅝
[illegible]									
4.5	44	44⅝	Westh A Brake	1,400	44⅝	44	44⅝—	⅝	....
3.9	100⅝	101	Westh Elect ..	13,500	102¼	100⅝	101 —	¼	84⅝
....	22	23	Weston Elect ..	200	22⅛	22	22 —	⅝	13
6.2	32½	33⅛	Do A	100	32½	32¾	32½—	½	31⅝
4.2	24⅛	24½	White Eagle ..	800	24½	24	24 —	½	23
2.7	37	37½	White Mot	700	37	36⅝	37 +	⅜	39
....	38	38½	Wh Sew Mach.	5,600	39	38	38⅝+	1⅛	44⅝
5.6	21⅛	22	Willys Overld..	8,300	22⅝	21⅝	22 +	⅛	17⅝
....	12⅛	13	Wilson & Co...	200	13	12⅞	13 +	⅛	11⅛
....	28½	29¼	Do A	1,600	29¼	28½	29 +	½	20⅛
....	70⅝	70⅞	Do pfd	400	70⅞	70⅛	70⅛—	⅝	66⅛
2.6	189⅝	190	†Woolworth ..	13,500	190⅝	187⅝	190 +	3¼	172⅝
....	38½	39	Worth Pump ..	900	39⅝	38½	38½—	1⅛	35⅝
1.3	158	160	Wright Aero ..	3,700	161½	158½	158½—	1	49⅝
			Y						
5.9	66½	68	Yale & Towne.	100	67⅝	67⅝	67⅝	....	83⅝
....	32¼	32½	Yellow Truck..	1,300	32⅝	32⅝	32¼—	⅛	32⅝
5.5	90½	91	Yngstwn S&T..	900	91	90½	90½—	⅝	88⅛

*Ex dividend. †Pays extra dividend. ‡Ex rights. **Initial dividend. ††Stock dividend declared. ‖10% dividend in stock. ¶Dividend in stock. ‖Dividend in script.

Sales end first hour, 754,000; end second hour, 1,447,300; end third hour, 2,023,200; end fourth hour, 2,486,900; total sales, 3,202,700 shares.

Div. yld. per cent.	Bid.	Ask.	Description—	Sales.	High.	Low.	Close.	Net chge.	Close Aug. 24, 1927.
5.7	123⅜	124⅛	Deere pfd......	50	124⅝	124⅛	124⅛+	⅛	116
4.6	191½	193	Dela & Hud...	300	193	193	193 —	1½	215⅝
....	40⅛	42	Debenham Sec.	100	41	41	41 —	1	....
3.9	202	204½	Det Edison.....	200	202	201	202 +	2	151⅛
5.2	155	157	Diam Match...	40	156	156	156 +	⅛	....
....	18⅝	19	Dodge Bros....	300	19⅛	18½	18⅝—	⅛	18
7.1	99¼	100	Do pfd.......	300	100¼	98⅜	98⅜—	1⅝	69⅝
4.0	99⅝	100	Drug Inc......	23,300	100⅝	99	100 +	1⅛	....
2.8	374	378	Du Pont de N.	1,100	380	377	378 +	2	300
5.9	100	102	Duq Lt 1st p.	100	101⅛	101⅛	101⅛	....	....
....	....	....	Mother Lode..	500	2⅛	2½	2½	....	2⅝
....	15	16	Motor Meter...	300	15	15	15	....	28
1.6	119	121	Motor Prod...	600	124	121	121 —	4	....
4.6	44	44½	Motor Wheel..	7,600	45	43⅝	44⅛—	½	25½
....	72	72¼	Mullins Body..	700	73¼	72¼	72¼—	¼	49
5.9	49⅝	50	Munsingwear..	300	50	49½	49½—	1	48½
....	54⅛	54⅝	Murray Body...	1,100	55	54⅛	54⅛—	⅜	22⅝
			N						
4.7	87½	88½	†Nash Motors.	8,400	88½	86⅝	88 +	2⅛	81¼
....	15	15⅝	Nat Acme stpd.	800	15⅝	15⅛	15⅛—	⅜	....

PUBLIC BUYING AGAIN FACTOR IN STOCK STRENGTH

YESTERDAY'S AVERAGES

	High.	Low.	Last.	Net chge.
25 railroads.....	122.96	122.15	122.30	—.31
25 industrials...	269.26	266.34	267.98	+.82
50 stocks	196.11	194.24	195.14	+.26

[Chicago Tribune Press Service.]

New York, Aug. 22.—There was further evidence of public participation in today's active stock market in which the turnover of about 3,200,000 shares was the largest since June 19, the climax of the June break. There was considerable profit taking during the session, which served as a mild check on the advance, but in most cases offerings were well absorbed.

In the end, losses and gains on the day were about evenly divided, but the latter were, as a rule, much the broader. More than a score of stocks advanced to new tops for the year or longer, but many of them failed to hold their gains.

Money Situation Ignored.

Traders again paid little attention to the money market, which exhibited a firmer tone. The call rate renewed and held at 7 per cent, although about $20,000,000 in loans was withdrawn by the banks.

In the first 30 minutes of trading the tape ran 11 minutes behind the market and did not catch up until nearly noon. In the afternoon trading was not as heavy and the ticker easily kept pace with it.

The large wire houses report a heavy business from their western branches. More than the east, the west is looking at the crops and business, disregarding for the time the credit situation.

Industrials in Lead.

The market leaders were found among the industrials and specialties, the rails again having slipped into the background. General Motors and Chrysler were prominent on the buying side in the early trading, but receded rather sharply in the afternoon under heavy profit taking. The former touched 189 at one time, but closed at 185½, up ¾ of a point net. Chrysler quit in the minus column by a small fraction. Studebaker gained 3⅞ in a turnover of more than 100,000 shares. Nash was up 2¼ net at the close, Packard, 2⅛, and Hudson, 2⅝.

United States Steel rose to 152¾ in the forenoon, but receded sharply in the afternoon, and closed 2⅛ points to the bad. The independent steels, with the exception of Ludlum, which gained 1⅛ points on the day, sold off for moderate losses.

Sears-Roebuck at New High.

Sears-Roebuck was the star actor in the merchandising group, climbing to a new high price level at 147⅞ and closing at 147, a net advance of 7⅛ points. On the other hand, Montgomery Ward dropped 2⅜ points net, and many other members of the group closed in the minus column.

Radio gained 7 points in a heavy turnover and other outstanding gains were made by International Harvester, up 3½ net; Kolster, 1¾; Eisenlohr, 5⅞; Electric Auto Lite, 2⅜; Adams Express, 13; American Chicle, 2¼; Barnsdale A, 1⅞; Gillette Razor, 2⅛; Texas Gulf Sulphur, 1⅞; Freeport Texas, 2⅛; Purity Baking at a new peak price, 2⅜; Otis Elevator also at a new top for the year, 3¾; Woolworth, 3¼; and Western Dairy A, 3.

ARRIVAL OF BUYERS

Buyers may register in this column by telephoning Superior 0100, by mailing in advance notice, or by filling out blanks at their disposal in The Tribune's public service office, 1 South Dearborn street.

CHARLESTON, Ill.—Alexander Dry Goods Co.; W. G. Alexander, department store lines; Stevens.

EAU CLAIRE, WIS.—Wm. Samuelson company; Mrs. J. C. Phinley, general dry goods, furniture, etc.; Palmer House.

DETROIT, Mich.—Fisher Brothers Co.; Mrs. L. B. Berger, furniture; Stevens.

DANVILLE, Ill.—Meis Brothers company; John Bettag, lamps; Great Northern.

FARGO, N. D.—The Black company; D. J. Van Atta, hosiery, underwear, basement merchandise, etc.; 208 South La Salle street [Sherman Brothers].

HAMMOND, Ind.—Edward C. Minas Co.; L. A. Jensen, linens and piece goods; 208 South La Salle street [Sherman Brothers].

LOS ANGELES, Cal.—The May company; W. E. Cornell, cotton piece goods; 300 West Adams street [May Department Stores company].

MANILA, Philippine Islands.—The Furniture Palace; A. Gerner, furniture, Morrison.

ROCKVILLE CENTER, N. Y.—L. H. Schneider & Son Co.; H. L. Schneider, lamps and furniture; Washington.

ST. LOUIS, Mo.—Famous-Barr company; H. F. Hubbell, lamp shades; 300 West Adams street [May Department Stores company].

COTTON LOSES GAINS

Cotton was bought freely during the morning yesterday by shorts and prices advanced, due to unfavorable weather, a rather bullish construction on the weekly weather-crop report, claims of weevil increasing in some sections, and a belief that values were low enough. Liverpool was stronger and higher, yet net gains were only 7@8 points, with spot sales 5,000 bales.

After the advance buying slackened and brought renewed selling and the gains ranging up to 32 and 40 points were nearly all lost. Chicago futures closed only 2@13 points net higher. New Orleans was unchanged to 1 point lower and New York 1@6 points higher. Spots in the latter market were 5 points higher at 19.20c and New Orleans unchanged at 18.95c.

CHICAGO MARKET.

	High.	Low.	Close.	Prev. close.	Last year.
October ..	18.73	18.43	18.45	18.43	21.40
December .	18.76	18.47	18.52	18.48	21.66
January ..	18.70	18.48	18.57	18.57	19.50
March	18.64	18.64	18.64	18.60	21.85
May	18.70	18.70	18.70	18.57	21.89

NEW ORLEANS MARKET.

	High.	Low.	Close.	Prev. close.	Last year.
October ...	18.65	18.31	18.33	18.35	21.33
December .	18.68	18.45	18.37	18.40	21.58
January ..	18.63	18.36	18.38	18.40	21.66
March	18.68	18.41	18.44	18.44	21.80
May	18.67	18.41	18.44	18.44	21.77

NEW YORK MARKET.

	High.	Low.	Close.	Prev. close.	Last year.
October ..	19.20	18.84	18.93	18.90	21.50
December .	19.10	18.75	19.80	18.75	21.72
January ..	19.01	18.71	18.72	18.73	21.73
March	19.08	18.77	18.80	18.78	21.97
May	19.12	18.80	18.83	18.81	22.00
July	18.80	18.63	18.63	18.65	21.75

EGG FUTURES HIGHER

November eggs advanced ⅛c to 32¼c to record the best price of the last two weeks. The gain in the face of bearish 26 markets report. Holdings in the 26 markets were 6,872,695 cases compared to 6,972,292 cases last year. The day's sales were 81 cars and arrivals 8,754 cases.

December butter was dull at 46¼c. Sales were 5 cars and arrivals 5,384 tubs. Storage holdings at 26 points were 89,594,058 pounds against 115,424,192 pounds a year ago.

MONEY AND EXCHANGE

Money in Chicago firm at 6 per cent on collateral; commercial paper, 5@5¼ per cent; 5¼@6 per cent over the counter. Bankers' acceptances, 4⅝@5 per cent. Chicago clearings yesterday were $101,100,000 compared with $108,100,000 a week ago and $102,700,000 a year ago. New York clearings totaled $935,000,000.

NEW YORK MONEY.

NEW YORK.—(AP)—Prime commercial paper, 5¼@5½ per cent; bar silver, domestic, 59c. Mexican dollars, 44½c. Call money easier; high, 7 per cent; low, 7; ruling rate, 7; closing bid, 7. Time loans firmer; mixed collateral, 60-90 days, 6½; 4-6 months, 6⅛. Bankers' acceptances unchanged.

FOREIGN EXCHANGE.

Closing foreign exchange in amounts of $25,000 and over between banks as quoted by the Illinois Merchants Trust company:

London—	Aug. 22.	Aug. 21.	Wk. ago.	Yr. ago.
Cables ..	485.16	485.25	485.28	486.25
Checks ..	484.78	484.75	484.78	485.75
Paris—				
Cables ..	3.90⅝	3.90⅝	3.90⅛	3.92¼
Checks ..	3.90⅝	3.90⅝	3.90⅛	3.91⅝
The following quotations are for checks:				
Italy	5.23⅛	5.23⅛	5.23¼	5.45
Antwerp ..	13.91¼	13.91	13.91¼	13.92
Swiss	19.26	19.25½	19.25¼	19.28¼
Holland ..	40.09	40.08	40.09¼	40.08
Denmark ..	26.69	26.69	26.69	26.80
Sweden ..	26.77	26.77	26.77	26.85
Norway ..	26.69	26.69	26.69	26.04
Spain	16.64	16.63½	16.67½	16.90
Germany .	23.82¼	23.82½	23.83½	23.80
Austria ..	14.12	14.12	14.13	14.20
Poland ...	11.40	11.40	11.40	11.55
Greece ...	1.30	1.30	1.30	1.31½
Roumania.	.61½	.61½	.61½	.62½
Jugo Sl...	1.76½	1.76½	1.76½	1.76½
Czecho Sl..	2.96⅝	2.96⅝	2.96⅝	2.97
Finland ..	2.52⅝	2.52⅝	2.52⅝	2.53
Canada ...	*.23	*.55	*.62	†.06
Argentine	42.34	42.34	42.46	42.87
Brazil	12.30	12.30	12.30	12.30
Hongkong	50.40	50.40	50.50	48.35
Shanghai .	65.70	65.50	65.65	60.50
Japan	45.40	45.40	45.40	47.75
India	36.75	36.75	36.75	36.50
Chile	12.17	12.17	12.19	12.09
Bulgaria .	.73	.73	.73	.74
Singapore	56.50	56.50	56.75	56.50
Hungary ..	17.44	17.44	17.45	17.45

†Per thousand discount. *Per thousand premium. All other quotations are values in American cents.

DRY GOODS.

NEW YORK, Aug. 22.—(AP)—A fair amount of gray cloth trading is reported in coarse yarn cloths, the aggregate volume being less than a week ago. Advances have been scored in fine goods, small sales being the usual experience. Printed shirtings which imitate woven constructions are in short supply due to a sudden call for them by manufacturers. Tire fabric makers are better sold ahead through October than last year. Broadcloths in garments and in the piece are active with mills asking premiums.

RUBBER.

NEW YORK, Aug. 22.—(AP)—RUBBER—Futures closed steady; September, 18.70c; December, 18.80c; March, 18.70c. Spot smoked ribbed, 18⅝c.

Sound Investments

General Water Works Corporation, 3½-Year 6% Conv. Gold Deb., Series A—1931. Price 89¼ and accrued interest, to yield 6.24%.

Southern Cities Utilities Company, 30-Year 5% First Lien and Coll. Trust Gold Bonds, Series A—1958. Price 94 and accrued interest, to yield 5.40%.

Northern Utilities Company, 15-Year 6½% S. F. Gold Deb.—1943. Price 99 and accrued interest, to yield 6.60%.

Troy and Company
105 West Adams Street
BANKERS BUILDING
Phone Randolph 0948

INVESTMENT TRUST
United States Electric
LIGHT AND POWER SHARES, INC.
TRUST CERTIFICATES SERIES A
Price at Market to yield about 6%
Circular describing this ideal investment on request
Kissel, Kinnicutt & Co.
ROBERT STEVENSON
Resident Partner
120 WEST ADAMS ST., CHICAGO
Telephone Randolph 7100
14 WALL ST., NEW YORK CITY

Easy Money
Our First Mortgages on Improved Property in Chicago and Suburbs pay Six Per Cent—just DOUBLE the Savings Bank Rate.
Security of Principal and Promptness of Interest Payments are unquestioned.
Get this Extra Three Per Cent.
Your personal inspection of loans invited at our expense.
NORTH-WESTERN SECURITIES CO.
1201 Milwaukee Avenue
BRUnswick 3000
Owned by the Stockholders of the North-Western Trust & Savings Bank

Real Estate LOANS 5½%
Having almost unlimited funds of large insurance companies to invest, we are making loans on exceptionally well located apartments and business property at 5½%. Also in market for good mortgages at 6%. Lowest commission rates. Cash promptly paid.
Call at our office or phone Franklin 5600
H.O. STONE & CO.
H. O. Stone Bldg., Clark & Madison Sts., Chicago

Save and Have
We Own and Offer
UNION GAS CORPORATION
6½%
First Mortgage Bonds
Due April 1, 1936
Price 100
To Net 6½%
MID-CITY
TRUST AND SAVINGS BANK
Madison & Halsted
Phone Haymarket 7600

5½% REAL ESTATE LOANS
Ample Funds
Five, Ten and Fifteen Year Loans
Houses, Apartments and Business Properties
CODY TRUST COMPANY
105 South La Salle Street
Corner of Monroe
CHICAGO
We will call Phone Randolph 6600

Representative of the Representative District

The Chicago Federal Reserve District, more than any other, reflects the trend of business. And the same diversity of industrial and agricultural interests that makes this true is found in the business of the Continental

CONTINENTAL NATIONAL BANK & TRUST COMPANY OF CHICAGO

WHEAT AND CORN RECOVER LOSSES TO CLOSE HIGHER

BY CHARLES MICHAELS.

Wheat market was weak early yesterday, with September off 1⅛c to $1.07¼, a new low on the crop, but short covering and removal of hedges against export sales, combined with rumors that Al Smith's acceptance speech would be bullish on grains brought about a complete reversal of the early action. An upturn of 1⅝@2⅛c from the low followed with the finish at the top with net gains of 1@1⅛c. Corn was easy early, but rallied with wheat and closed ⅛@⅝c higher while oats gained ⅛@¼c for the day and rye was ¼@¾c lower.

Local pressure and stop loss selling was a factor in making the early break, and price changes throughout the day were rapid. Forecast for local frost in Alberta and Saskatchewan lifted the December from an early low of $1.12⅝ to a high of $1.14 before noon, with a break to $1.12½ later, the inside figure at which that future has sold so far this season. Another rally came toward the last to the highest figure of the day, with buying credited to a leading local operator a factor. The bulge was checked by selling against offers. Houses with eastern and foreign connections were buyers on the early break and absorbed the surplus in the pit.

Scattered selling of September corn early found support lacking and prices dropped 1⅞c to a low of 87c, but when buying orders appeared there was little for sale and a rally of 2½c from the low point followed. Deferred deliveries were under pressure due to more favorable weather conditions, with December selling down to 71⅝c. No stop loss orders under 72c, and shorts covered when wheat started upwards. Crop comments from South Dakota, and Missouri were less favorable, and the government weekly crop summary was regarded as somewhat bullish. Cash basis was ½@1c higher.

All deliveries of oats sold at a new low on the crop early, but showed a tendency to rally later with other grains, the first time in about a week. Export sales at the seaboard were placed at 200,000 bu. Houses with eastern conections bought September and December. Scattered liquidation developed in rye and more than offset the effect of the strength in wheat and of export sales of 250,000 to 300,000 bu at the seaboard.

LONGS UNLOAD LARD

Longs were again free sellers of September lard and prices declined and closed 15c lower, while other months were off 5c to 12½c. January being the strongest. Packers were the buyers. Domestic trade is said to be fair, but stocks are not decreasing to any extent. Liverpool was 3d higher. Exports were only 56,000 lbs.

Ribs were handled sparingly and closed 7½c lower to unchanged, and bellies were 7½c lower, with light trading. Cash business was good.

Hog receipts were light and below last years, with prices 10c to 25c higher, but they had no effect on the market for product. Prices follow:

	High.	Low.	Close Aug.22, 1928.	Close Aug.21, 1928.	Close Aug.24, 1927.
Clear Bellies.					
Sept.	15.92	15.87	15.90	15.97	13.32
Oct	15.90	15.90	15.90	15.97	13.45
Lard.					
Sept	12.35	12.20	12.20	12.35	12.70
Oct	12.47	12.37	12.37	12.50	12.80
Dec	12.67	12.55	12.55	12.67	.....
Jan	12.85	12.80	12.82	12.87	13.27
Short Ribs.					
Sept	14.35	14.27	14.27	14.35	11.67
Oct	.....	.....	13.95	13.95	11.80
Dec	.....	.....	13.75	13.80	.....

PIT NOTES

A slight change in sentiment developed in wheat, inducing a number of large local shorts to cover preparatory to a frost scare in the Canadian northwest. They figured that with the market largely short, a good general frost might start a buying movement and wanted to get in early. At the same time they intimated that on any sharp advance they would put out their lines again, regarding any liberal upturn as an inducement for renewed sales.

A large number of the traders in wheat who have been short September have been active in covering and replacing with sales of December at 5@5¼c difference. At the same time there has been active spreading between September and March and December and March and May.

The director of national trade, in a report on the food situation in Russia, states that millers must mix a certain percentage of corn and barley with their bread grains this season.

CASH·GRAIN NEWS

Export sales of upward of 1,000,000 bu Manitobas, durums and hard winter wheat were reported in all positions by the seaboard, including a cargo of No. 3 Manitobas to Portugal. The latter was said to be asking for offers on three more cargoes. Rye sales were placed at 250,000 to 300,000 bu, with 200,000 bu. oats. A fair business was also done in barley. Chicago handlers sold 40,000 bu oats to exporters, with 7,000 bu wheat; 28,000 bu corn; 108,000 bu oats to the domestic trade, and 10,000 bu wheat to go to store.

Range of cash grain prices in leading markets follow:

WHEAT.

	Chicago.	Kansas City.	St. Louis.
No. 2 red.	....	1.30@1.31	1.36½@37
No. 3 red.	....	1.21@1.27	1.34@1.35
No. 4 red.	....	1.07½	
No. 1 hd.	....	1.03	1.10@1.11
No. 2 hd.	1.08⅝@09⅛	99½@1.10½	1.07¼@08
No. 3 hd.	1.07⅛@08⅛	97 @1.04	1.06
No. 4 hd.	1.02½@05	95½@1.05	....
	Chicago.	**Winnipeg.**	**Minneapolis.**
No. 1 nor.	1.09½@10	1.15⅝	1.07⅝@09⅝
No. 2 nor.	....	1.12⅜	1.05⅝@08⅝
No. 3 nor.	....	1.05⅝	....
No. 1 d.n.	....	....	1.09@31⅛
		Toledo.	**Omaha.**
No. 2 red.	....	1.42@1.43	....
No. 2 hd.	....	....	96½@1.12

CORN.

	Chicago.	Kansas City.	St. Louis.
No. 2 mx.	93½	88 @89	....
No. 3 mx.	93	....	95
No. 4 mx.	....	87½	....
No. 2 yel.	1.01½	94½@96	1.02@1.03
No. 3 yel.	.99 @1.00	....	1.02
No. 4 yel.	99	....	....
No. 5 yel.	97	....	....
No. 2 wh.	....	89	96
No. 3 wh.	95	88½	....
No. 6 wh.	89½	....	....
S. grd.	88	....	....
	Milwaukee.	**Omaha.**	**Peoria.**
No. 5 mx.	....	....	93
No. 3 yel.	....	....	97
No. 4 yel.	99	....	94
No. 2 wh.	....	....	96
No. 3 wh.	95	....	....
	Minneapolis.	**Buffalo.**	**Toledo.**
No. 2 yel.	95½@96½	....	1.06½@07½
No. 3 yel.	94½@95½	....	1.05½@06½
No. 2 mx.	86½@91½		

OATS.

	Chicago.	Kansas City.	St. Louis.
No. 2 wh.	36¾@37¼	38	37
No. 3 wh.	35 @36½	37	36
No. 4 wh.	36 @36½		
	Milwaukee.	**Omaha.**	**Minneapolis.**
No. 2 wh.	....	....	34½@36½
No. 3 wh.	36½@37	....	34 @35
No. 4 wh.	....	34	30½@33½
	Buffalo.	**Toledo.**	**Peoria.**
No. 2 wh.	....	41 @42	....
No. 3 wh.	....	....	34½

RYE, BARLEY, AND FLAX.

	Rye.	Barley.	Flax.
Chicago	.95 @95½	....	2.06¾
Milw.	....	65 @69	....
Minn.	.89¾@91½	56 @63	2.01½@02½
Duluth	92¾	55 @64	2.04¾@06¾

CLOVER AND TIMOTHY.

	Cash.	October.
Clover— Chicago, per 100 lbs.	20.50@29.00	......
Toledo, per 60 lbs.	17.00	17.50
Timothy— Chicago, per 100 lbs.	4.20@ 4.90	......
Toledo, per 45 lbs.	2.05	......

GRAINS·IN·ALL MARKETS

	Open.	High.	Low.	Closing Aug.22, 1928.	Closing Aug.21, 1928.	Closing Aug.24, 1927.
September Wheat.						
Chi	1.07⅝	1.09⅛	1.07¼	1.09⅝	1.08¼	1.37⅛
St. L.	1.06⅝	1.08⅝	1.06⅝	1.08⅝	1.07⅝	1.35
K C.	1.01⅝	1.02⅝	1.00⅝	1.02⅝	1.01⅝	1.28⅝
Mpls.	1.06½	1.08	1.06½	1.07⅝	1.06½	1.37⅛
*Dul	1.00½	1.01⅝	99⅝	1.01⅝	1.00½	1.33
‡Wpg	1.08½	1.10	1.07½	1.10	1.08⅝	1.45⅛
‡Liv	1.28⅝	1.28⅝	1.28⅝	1.28⅝	1.29⅝	1.62
December Wheat.						
Chi	1.12⅝	1.14⅝	1.12½	1.14½	1.13¼	1.40⅝
St L.	1.12⅝	1.14¼	1.12½	1.14¼	1.13¼	1.39⅝
K C.	1.06⅝	1.07⅝	1.05⅝	1.07⅝	1.06⅝	1.32⅝
Mpls	1.10⅝	1.11⅛	1.10⅝	1.11⅝	1.10⅝	1.40½
*Dul	1.03½	1.03⅛	1.02⅝	1.03½	1.03	1.30
Wpg	1.09⅝	1.10⅝	1.08⅛	1.10⅝	1.09¼	1.11⅝
Livpl	1.29⅝	1.30¼	1.29⅝	1.30	1.31	1.62½
March Wheat.						
Chi	1.17⅝	1.19⅝	1.17⅝	1.19¼	1.18¼	1.44¼
Lvpl	1.31⅝	1.31⅞	1.31⅝	1.31⅞	1.32⅞	1.60⅝
May Wheat.						
Chi	1.20⅛	1.21⅝	1.20	1.21⅝	1.20½	......
K C.	1.13	1.14⅝	1.12⅛	1.14⅛	1.13	......
Wpg	1.15	1.16⅝	1.14⅛	1.16⅛	1.15⅛	1.45⅝
September Corn.						
Chi	88	89½	87	89½	88⅝	1.10⅝
St L.	91½	94	91½	94	92⅝	1.09⅝
K C.	85½	86⅝	84½	86⅝	85⅝	1.02⅝
December Corn.						
Chi	72¼	72⅝	71⅝	72⅝	72⅝	1.14⅝
St L.	71⅛	71⅝	71⅛	71⅞	71½	1.13½
K C.	65½	66⅝	65½	66⅝	66⅝	1.06⅝
March Corn.						
Chi	74⅝	75⅛	74⅝	75⅛	74⅝	1.17⅝
May Corn.						
Chi	76⅝	77⅝	76⅝	77⅝	76⅝	......
September Oats.						
Chi	35⅝	36	35⅝	36	35⅝	45⅝
Mpls	33	33½	32⅞	33¼	33¼	43⅝
‡Wpg	44⅝	45¼	44⅝	45	44⅝	57½
December Oats.						
Chi	38⅝	38⅞	38⅝	38⅝	38⅝	50
Mpls	35⅝	35⅝	35⅛	35⅝	35⅝	46⅝
Wpg	43	43	42⅝	42⅝	42¼	53⅝
March Oats.						
Chi	41⅛	41½	41	41½	41⅛	52⅝
May Oats.						
Chi	42¼	42⅞	42⅛	42⅞	42⅝	......
Wpg	46¼	47⅛	46⅛	46⅝	46⅛	56⅝
September Rye.						
Chi	94⅝	95	93⅝	94½	95⅛	96⅛
Mpls	88½	89	88⅛	88⅝	88⅝	89⅝
‡Wpg	91	92½	90⅝	92	91½	95½
Dul	90⅛	90⅝	89½	90⅝	90⅝	92½
December Rye.						
Chi	95⅛	95⅝	94⅝	95⅛	95⅝	99½
Mpls	90⅝	91⅝	90	90⅝	90⅝	92⅝
Wpg	91	91⅝	90⅝	91⅝	91½	96
Dul	91⅛	92⅛	91⅛	91⅝	92⅛	......
September Barley.						
Mpls	58⅝	59	57⅞	58⅝	58⅝	72⅝
Wpg	63⅝	64¼	63⅛	64	63⅞	78⅛
September Flaxseed.						
Mpls	2.02⅛	2.02¼	2.01½	2.01½	2.02¼	2.21½
Dul	2.06⅛	2.06½	2.04½	2.04⅝	2.06½	2.23⅝
Wpg	1.81⅝	1.84⅛	1.81⅝	1.82⅝	1.82	2.02

*Durum. †Exchange, $4.86. ‡October.

RAW SILK.

NEW YORK, Aug. 22.—(AP)—SILK—Raw, steady.

EDUCATIONAL

DePaul UNIVERSITY Co-Educational

COLLEGE of COMMERCE

NOW OCCUPYING THE NEW DE PAUL UNIVERSITY BUILDING IN NORTHEAST SECTION OF LOOP—LAKE STREET JUST OFF MICHIGAN BLVD.

Day and Evening Classes for both Men and Women

Fall Term Begins September 17, 1928

38 SPECIALIZED COURSES:—

Auditing; Cost Accounting; C. P. A. Quiz; Elements of Accounting; Hotel Accounting and Administration; Intermediate Accounting; Mathematics of Accounting and Investment; Principles of Accounting; Advertising; Banking and Finance; Business Administration; Business Correspondence; Business Forecasting; Business Law; Corporation Finance; Economics; Business English; Foreign Languages; Foreign Trade; Insurance; Investments; Land Economics; Logic; Marketing; Production; Psychology; Public Speaking; Public Utilities; Real Estate Law; Real Estate Practice; Real Estate Management; Salesmanship; Short Story Writing; Sociology; Special Secretarial Courses; Transportation

All credits count toward University degree. Loop High School, fully accredited, for those deficient in entrance requirements.

For bulletin T. C., call, write, or telephone Central 8194

Secretary, 64 E. Lake Street, Chicago

Liberal Arts · Music · Art · Law · Commerce · Secretarial Science

Employers Demand Trained Men

Big business no longer has the time or inclination to educate untrained help. Today, nine times out of ten, the first question asked is: "What training have you had?" "What can you do?" There are two ways of acquiring experience. One is to spend long years at poorly paid routine work. The other is a Walton Course in Executive Accounting with its unequaled record of over 900 Certified Public Accountants and nine successive years of American Institute honor winners. Why not take the short route to a high salaried executive position by entering our classes in—

Accounting Business Law Economics Business Organization, Management and Corporate Finance C.P.A. Review Income Tax Day and Evening Classes or Correspondence Instruction

Call today for personal interview and descriptive bulletin

CLASSES NOW FORMING

Telephones: Wabash 2687-88-89

1148 McCormick Bldg., 332 So. Michigan Ave.

WALTON SCHOOL of COMMERCE

THE CONVENIENT DOWN TOWN SCHOOL

EDUCATIONAL

High School Education IN 3 to 4 YEARS

Day and Evening Classes

Attendance at Central YMCA Day High School will enable you to secure your diploma in 3 years. Occasionally this is done in even less time. By attending Evening High School 3 evenings a week all year, you can secure a diploma in from 3 to 4 years. More than 1200 men are enrolled each semester.

Fully Accredited without entrance examination by the Universities of Illinois, Chicago, Northwestern and all other Middle Western Universities and State Examining Boards.

Convenient Tuition Plan

Ask for this **Free Book** which offers suggested study courses and explains entrance requirements of Middle West Universities. Call, write or phone for this guide *at once*—no obligation. Please state whether interested in day or evening classes.

REGISTER NOW

Evening Classes Start Sept. 4
Day Classes Start Sept. 10

Office open 9 A. M. to 9 P. M. and Saturday afternoon

Central YMCA High Schools

19 S. LaSalle St., Tel. CENtral 6787

A leader LEADS *and Business is the field of modern leadership*

Bryant & Stratton College, pioneer of business education, is the training place of leaders and gives you the right start in the right environment. Efficient teachers prepare you for a preferred position. Demand for graduates is constant and insistent both among former graduates, now hiring secretaries and assistants, and among Chicago business leaders who depend upon this school for helpers of a high calibre. Aim at leadership. The leader tastes the sweets of success—ample income, leisure for sports, and a secure future.

ENROLL NOW—FOR LEADERSHIP FALL OPENING SEPT. 4.

Advanced courses—Executive Secretarial, Business Administration, Accounting—for high school graduates. Stenographic and business courses for undergraduates.

Visit, write or call Randolph 1575 for FREE Success Book

Ask also about our Participating Gold Certificate Plan.

Bryant & Stratton COLLEGE 116 South Michigan Ave. Chicago

SUCCESS *means time and money for wholesome recreation*

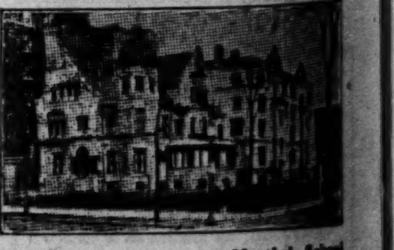

Broken Families 12 Months' School Mother's Care. Boys, 2 to 6 Years; Girls, 2 to 16 Years. Kindergarten thru Junior High; Stand. Course of Study. Terms Moderate. Boarding and Day. Wholesome Food; Non-Sectarian; New Building. ST. GEORGE SCHOOL FOR GIRLS 4545 Drexel Blvd. Phone Atlantic 2740

PAYING ENJOYMENT ART FASTEST METHODS START SEPT. 3RD CHICAGO ACADEMY OF FINE ARTS 18 SOUTH MICHIGAN AVE

THE CHICAGO NORMAL SCHOOL of Physical Education FOR WOMEN ACCREDITED. Thorough practical and scientific courses in all branches of Physical Education. Modern equipment, fine dormitories. Address Box 40, 5026 Greenwood Ave., Chicago, Ill. Fall term begins Sept. 17.

The Balfour Johnstone School High School and Pre-Legal Courses. Capacity limited. Register early for Fall Term. *Write for Circular.* 32 W. Randolph St., Chicago Room 1600

WAYLAND ACADEMY Healthful, accessible location. College preparatory. Graduates in 30 colleges. Co-educational. Excellent buildings and equipment. Athletics. Endowment makes possible $650.00 rate. See catalogue. E. P. BROWN, Box T, Beaver Dam, Wis.

Learn Electricity In 12 Weeks in the Great Shops of Coyne. Day and Night School. Enter now. Call or write for FREE Catalog. COYNE ELECTRICAL SCHOOL (Founded 1899) 500 S. Paulina St., Chicago

EDUCATIONAL

SCHOOL INFORMATION FREE information: All schools in U. S.; College Prep., Finishing, Military, Music, Jr. Colleges, etc. Catalog, ratings, official advice. Want for Girls or Boys? Rooms reserved. State chartered. Free Bureau AMERICAN SCHOOLS Ass'n. Rm. 1204 Stevens Bldg. 17 N. State St. Tel. Central 6648

THE HARVARD SCHOOL FOR BOYS In Co-operation with University of Chicago. Has prepared hundreds of boys for college, chiefly Yale, Harvard, Princeton and Chicago. Special department for boys under 12 years of age. Reopens Sept. 19th. Registration days after Sept. 1 or by appointment. Auto service for younger boys. Limited classes. All athletics. Charles E. Pence, Miss Elsie Schollinger, Principals, 4731 Ellis Ave. Phone Oakland 0394.

Comptometer Training Learn quick. Earn quick. Adding, Calculating machine operators in BIG DEMAND. Good positions; steady income. Day or evening classes. Visit, write or phone BRYANT & STRATTON COLLEGE 116 S. Michigan Ave., Chicago Tel. RANdolph 1575

Miss Spaids' School 866 Buena Ave., Chicago Prepares Girls for College Also for State Universities Intermediate and Primary Departments. Gymnasium, Sports. Autumn term begins September 19th. MISS KATE LOUISE SPAIDS, Principal

St. John's Military Academy Episcopal The American Rugby Eminently fitted for training American boys. Thorough scholastic and military instruction. Situated on high ground in Waukesha County Lake region. Catalog. Box 101, Waukesha County, Delafield, Wis.

WESTERN MILITARY ACADEMY Graduates enter colleges WITHOUT examination. Also business courses. Boys taught "how to study." 50th year. Athletics. Character-building. Catalog: Address Box T, Alton, Ill.

EDUCATIONAL

CHICAGO TECHNICAL COLLEGE 25th Year Engineering Architecture Electricity Drafting 4 profitable fields that offer you unusual opportunities. 2 yr. Diploma; 3 yr. B.S. Degree; special 3 and 4 months' courses. Opportunities for self-support while studying. Day and evening classes. Athletics. Enter any time. Low tuition, easy terms. Free 80-page illustrated "Blue Book." CHICAGO TECHNICAL COLLEGE Dept. 34, 118 E. 26th St., Chicago

METROPOLITAN Business College 37 S. Wabash Ave., at Monroe St. Established over 50 years. Secretarial, Commercial, Stenographic and all business subjects. DAY AND EVENING Phone Randolph 2637 H. G. PIERCE, Registrar

PHYSICAL EDUCATION Accredited—co-educational. High school graduates admitted. 21st year. Large gymnasium, swimming pool. School and woman's dormitory located on beautiful North Side. Fall Term open Sept. 25. Phone Buckingham 0505. For Catalog and Book of Views address AMERICAN COLLEGE OF PHYSICAL EDUCATION Dept. T. 1019 Diversey Pkwy., Chicago, Ill.

KENWOOD-LORING SCHOOL FOR GIRLS 4600 ELLIS AVE., CHICAGO, ILL. Established 52 years. Kindergarten, Primary, Intermediate and High School Departments. Thorough college preparation. Catalogue on request. Fall term opens Sept. 17. Telephone Oakland 6737 STELLA G. LORING PRINCIPAL

MORGAN PARK Military Academy College preparatory. Separate grade school. Teacher for every 12 cadets. Athletics for each boy. 25 acres, country surroundings. 55th year. Summer camp. Col. H. D. Abells, Box 328, Morgan Park, Chicago. Rev. ????

Improve Your Spare Time —Consult LA SALLE EXTENSION UNIVERSITY 116 South Michigan Ave. Randolph 5530

MOSER "The Business College with a University Atmosphere" Complete Stenographic and Secretarial Courses **Only High School Graduates are Enrolled** A bulletin giving complete information about the Secretarial, Stenographic (Munson or Gregg Shorthand), Stenotyping, or Accounting course will be mailed free upon request. [In the Day School girls only are enrolled] Fall Term opens Tuesday, Sept. 4 Students may enter then, or any following Monday *No Solicitors Employed* PAUL MOSER, J. D., Ph. B 116 S. Michigan Ave., Chicago 12th Floor Ph. Randolph 4347

CHICAGO KENT College of LAW Oldest and best equipped evening law school in Chicago. Only downtown evening law school exclusively occupying its own building. Late Afternoon and Evening Classes. Fall Term Begins September 12, 1928. Phone, Write or Call for Catalogue. Tel. Dear. 5010, College Bldg., 10 N. Franklin St.

Lewis Institute An endowed College for Men & Women LIBERAL ARTS BUSINESS ADMINISTRATION ENGINEERING and HOME ECONOMICS Day Session Begins September 24. Evening, October 9 For Circular of Information address Lewis Institute Dept. ?, Madison & Robey Sts., Chicago

WANTED-A SECRETARY WE HAVE MORE CALLS for private secretaries than we can fill. Intensive Course with Stenography. Also Accounting and General Business. Dormitories. 41st year of placing all graduates. Call for catalog—or phone Randolph 3329. Chicago Business College, Dept. T, 127 S. State St. (Day or Night Classes)

HILLCREST For GIRLS Ages 6 to 14 Thoroughness in grade work. Music, nature study, sewing, cooking, art, French, expression, dancing. 19th year. Only normal, healthy children accepted. Write for catalog. MISS SARAH M. DAVISON, *Principal* Box 4T Beaver Dam, Wisconsin

MRS. DUNN'S SCHOOL Kindergarten—High. Deportment plus poise and charm. French, Games, Music, Ind. Att. Reading and Writing in 3 mos. 458 Melrose St. SCHOOL OPENS SEPT. 10.

VOGUE SCHOOL DRESS DESIGNING, Freehand Pattern, Draping, Tailoring, Sketching, Color, Ideas. FASHION DRAWING, Magazine, Covers, Newspaper. All mediums—Graduates placed. VOGUE SCHOOL, Dept. T-V, 116 S. Michigan, Chicago

CHICAGO COLLEGE OF DENTAL SURGERY Dental Dept. Loyola University

Three courses are offered:

A 4 year course confers degree of D. D. S., and requires a previous completion of one year in an accredited college.

A 3 yr. course confers degrees of B. S. and D. D. S. to those who have completed 2 yrs. in an accredited college.

A 5 yr. course, which includes one yr. of pre-dental instruction, confers degree of D. D. S. to those who have graduated from an accredited high school. The pre-dental year of this course is offered in the Downtown College of Arts and Sciences, and in the Dental School Building, which is located in the heart of Chicago's great medical and dental center. 47th annual session. Fall term begins October 2. Address Registrar, 1757 Harrison Street, Chicago, Ill. Telephone Seeley 7172.

DePaul UNIVERSITY A University School of SHORTHAND The only university in Chicago offering shorthand. Day school courses open to high school graduates only. Shorthand, Typewriting and Secretarial course. The evening school admits students 17 years of age and over. Start now. Day and Evening Classes For bulletin T. S., call, write, or phone Secretary, 64 E. Lake St., Chicago Telephone Central 8194 LIBERAL ARTS · MUSIC ART · LAW · COMMERCE Now occupying the new DePaul University Building in Northeast section of Loop—Lake Street just off Michigan Blvd.

The Comptometer School Conducted by the Manufacturers of the Machine Day Classes Start Every Monday Fall Night Term Starts Sept. 10 A short intensive business course. Our free employment service, operated in connection with our School and Sales, is open to graduates of our schools. FELT & TARRANT MFG. CO. 222 W. Adams St. State 9257 Room 1200

Be a Master of Words Use the great power of potent words effectively. Develop a forceful, convincing manner; overcome self-consciousness; learn to think on your feet; make speeches. Our classes give you poise, personality and confidence. Classes limited to 12. 12th year. Evenings Only. Catalog and Bulletin FREE. BRYANT & STRATTON COLLEGE 116 S. Michigan Ave. Tel. Ran. 1575, Chicago

Kindergarten Training Located in Central Chicago on the Lake Front. Kindergarten, Primary, Playground, Nursery Schools. Pestalozzi-Froebel Teachers College Address Registrar, Box 2, 616-22 S. Michigan Blvd.

COMMERCIAL ART Advertising, Art, Layout, Pen & Ink Lettering, Design, Posters, Colors, etc. Graduates placed professionally. Individual Training. Day & Evenings—or Home. Dept. TO, Commercial Art School, 116 S. Michigan, Chicago.

Languages Berlitz School 12th floor, Auditorium Tel. Harrison 0427 French, Spanish, German, Italian, English, etc.

COLUMBIA SCHOOL of MUSIC Dept. T—509 S. Wabash Ave., Chicago Member of Nat'l Ass'n of Schools of Music

AMERICAN CONSERVATORY JOHN J. HATTSTAEDT President Chicago's Foremost School of MUSIC Modern courses in Piano, Voice, Violin, Organ, Public School Music, Harmony, Orchestral Instruments. School of Theater Organ Playing, School of Opera, Dancing, Public School Class Piano Methods, Students' Symphony Orchestra. Eminent faculty of 120. Master School for Artist-pupils. Prepare for Concert Stage, Accredited Normal Training School. Supplies Teachers for Colleges. Includes: School of Dramatic Art Training for the Stage; Public Speaking, Teachers' Certificates, Diplomas and Degrees. State and Nationally Accredited. Superior dormitories. Unrivaled free advantages. Thirty-five Free Scholarships Send for application blank. 43rd year. Moderate rates. Fall term opens Sept. 10. Send for free Catalog. Tel. Wabash 1668. Address Secretary 542 KIMBALL HALL

St. Mary's (Episcopal) SCHOOL FOR GIRLS and "St. Margaret's" Junior Department KNOXVILLE, ILL.—60th year. Admits all denominations. ACCREDITED to all colleges. Music, Dramatics, Dancing, Secretarial. Ages 7 to 20. All athletics, swimming, golf, tennis, etc. Moderate rate. Near Galesburg. Catalog of Dean: F. T. CARRINGTON Many Chicago Alumnae State pupil's age.

Starrett School for Girls Boarding and day students. Academic, college preparatory. Advanced courses for high school graduates. Fully accredited. Co-operative with the University of Chicago. Complete Conservatory of Music, Art, Home Economics, Dramatic Art, Secretarial courses. All athletics, horseback riding. Fireproof buildings, with ample grounds. 45th year. Fall term begins September 19th Mr. and Mrs. Gerard T. Smith, Principals For catalog and Book of Views address Box 25, 4515 Drexel Boulevard Chicago

STATE CHARTERED NATIONAL ACADEMY OF ART Painting, Illustration, Advertising Art, Cartoons, Lettering, Fashions, Sculpture, Interior Decoration. Thorough individual instruction under professional artists—saves time—Proper Cultural Environment. Student Residence. Visitors welcome or Tel. Superior 8654. Reserve places now for Sept. 24 entrance Catalog—Apply Dept. T 230 E. Ohio St. CHICAGO

ELGIN ACADEMY First year high school and up. Graduates enter colleges without examinations. Thorough scholarship required. All around character development. Athletic program for every boy—all sports, including golf and swimming. Three football fields. Endowed. For catalog address Karl T. Stouffer, Principal, Box B, Elgin, Ill.

Onarga for Boys A School for College Preparatory and Business. 85 miles from Chicago. Military. Catalog of:—Col. J. T. Bittinger, Onarga, Ill.

ELMWOOD SCHOOL 36th yr. Kindergarten to high school. Boarding department. Bus for day pupils. Opens Sept. 4. 4945 ELLIS-AV. DREXEL 2922.

33rd Year. Gregg Shorthand taught in 97% of the nation's high schools. After Sept. 4, day school enrolls only high school graduates or equivalent. Those who have not completed high school accepted Monday and Thursday evenings. Courses—sort and intensive. Shorthand Secretarial — Executive Secretarial — Accounting — Teacher Training — Civil Service and Court Reporting Courses. 1,200 students registered annually. Free Employment Bureau. Inquire now about our Money Saving Advance Enrollment Plan. Enter any Monday. 64 page Book of Facts—free. **GREGG SCHOOL** *Home of Gregg Shorthand* 225 N. Wabash Ave. State 1881 CHICAGO

The John Marshall LAW School Mon., Wed. & Fri. Eves Law, Pre-Legal Post-Graduate Begins Sept. 5th *An Accredited Law School* Publications:

1. Law Catalog
2. Post-Graduate Circular
3. Pre-Legal Circular
4. Past Examinations Pamphlet
5. Study of Law and Proper Preparation

Any of the above sent free on request Address Edward T. Lee, Dean, 35 N. Dearborn St. Tel. DEArborn 5558

The University School for Girls BOARDING AND DAY SCHOOL 32nd Year Begins September 19th Thorough and successful preparation for Eastern Colleges for women as well as for mid-western Colleges and Universities. Vocational courses for graduate students. New, attractive, fireproof Colonial building on Lake Shore Drive. Ample opportunity for recreation and sports. Catalogue by request. MISS ANNA R. HAIRE, Principal, 1106 Lake Shore Drive, Chicago

EXPERT ADVICE By the publisher of the HANDBOOK OF PRIVATE SCHOOLS who, for 15 years, has been helping parents, the country over, select the best school for a particular boy or girl. Experienced staff of Educators. Personal acquaintance with hundreds of schools and principals. Confidential reports from parents. Reliable college entrance records. *Write full particulars to* PORTER SARGENT, 11 Beacon St., Boston.

DRAMATICS and SPEECH Columbia College of Expression Fall School begins Sept. 18. Best known college of its kind in mid-west. Accredited 2, 3, and 4-year courses. Complete training in Speech Arts. 39th year. Homelike dormitory. Address Registrar, Dept. 14, 616-22 S. Michigan Avenue, Chicago, Illinois.

"The Children's School" 1220 MORSE AVENUE—Bus Service DAY and BOARDING SCHOOL Kindergarten and the First Six Grades BEAUTIFUL HYGIENIC EQUIPMENTS

LOYOLA UNIVERSITY Rogers Park Campus and Downtown College, 28 N. Franklin Street. Address The Registrar, Dept. T, Rogers Park, Chicago.

College of LAW (Illinois College of Law) Member of the Association of American Law Schools—on approved list of the American Bar Association 32nd Year Day Classes Begin Sept. 17 Evening Classes Begin Sept. 6 Day Division: Class Sessions 9:00 to 12:00 a. m. daily except Saturday. Evening Division: Class Sessions 6:00 to 8:00 p. m. Monday, Tuesday, Thursday and Friday evenings. The Evening Law School enjoys the same recognition as the Standard Day Law Schools. Strong Faculty. University privileges. Complete library facilities. Pre-Legal, High School and College Classes. For Bulletin T. L., call, write or phone Dean, 64 East Lake Street, Chicago Telephone Central 8194 **DePaul UNIVERSITY** Co-Educational LIBERAL ARTS · MUSIC · ART COMMERCE · SECRETARIAL SCIENCE Now occupying the new DePaul University Building in Northeast section of Loop—Lake Street just off Michigan Blvd.

The FAULKNER SCHOOL A COLLEGE PREPARATORY DAY SCHOOL FOR GIRLS OF ALL AGES The school aims to give careful supervision with a definitely connected plan of work. *From Kindergarten to College* MISS ELIZABETH FAULKNER Principal MISS GEORGENE FAULKNER Director of Kindergarten Twentieth Year opens September 18, 1928 4746 DORCHESTER AVE. Telephone Oakland 1423

By Its New "At Sight" Method **HENDERSON** School Guarantee: To graduate you in shorthand in 60 days for $50; in shorthand and touch typewriting in 90 days for $75; and in a complete Secretarial Course in 5 months for $125; or no further charge will be made. These are Special Rates for those who enroll now to begin in Aug. or Sept. Class in Spanish Begins September 1st All business courses by college trained certified teachers. 4th Floor, Tower Bldg., 6 N. Michigan Phone Dearborn 5003.

NATIONAL Kindergarten and Elementary COLLEGE Prepares young women to become Elementary, Kindergarten and Nursery school teachers. Diploma and degree courses. Cultural college atmosphere. Splendid school spirit in student body of 500. Fall term opens Sept. 14th. Address Box 88, Evanston, Ill.

Advertising ART Pays Big TAUGHT in half usual time Free lessons to test your ability. Present this advertisement. Day or evening. Versatil School of Art 308 N. Michigan Ave.

TODD for BOYS 6 to 16 81st year. Teachers who understand boy nature. Athletics. Hour from Chicago. C. & N. W. or Auto Route 19. CATALOG free. TODD School, Box D9, Woodstock, Ill.

SHERWOOD SCHOOL Co-educational. Fully accredited. Kindergarten to 8th grade inclusive. Day and resident pupils. Athletics. Playground and Beach Sports. Open year around. Fall term begins Sept. 4th. 5023 Sheridan Rd. Tel. Edgewater 3838.

EDUCATIONAL
School
Education
4 YEARS
Evening Classes
at Central YMCA High School will enable you to get your diploma in 3 years. Usually this is done in even less. By attending Evening School 3 evenings a week you can secure a diploma in 3 to 4 years. More than 100 men are enrolled each
Fully Accredited
Entrance examination by Universities of Illinois, Chicago, Northwestern and all other Western Universities Examining Boards.
Tuition Plan
Call, write or phone for at once—no obligation. Whether interested in day classes.
REGISTER NOW
Classes Start Sept. 4
Classes Start Sept. 10
Open 9 A. M. to 9 P. M.
Saturday afternoon
Central YMCA High Schools
LaSalle St., Tel. CENtral 6787
leader
LEADS
Business is the field of modern leadership
& Stratton College, business education, is the place of leaders and gives the right start in the right direction. Efficient teachers prepare a preferred position. Our graduates is constant among former who are hiring secretaries and among Chicago business who depend upon this helpers of a high calibre. The leader tastes of success—ample in for sports, and a secure
NOW—FOR LEADERSHIP
OPENING SEPT. 4.
Executive Secretarial, Administration, Accounting— school graduates.
or call Randolph 1575
FREE Success Book
Bryant & Stratton COLLEGE
Michigan Ave. Chicago
SUCCESS
Families 12 Months' School Mother's Care
ENROLLMENT ART FASTEST METHODS
START SEPT 3RD
ACADEMY OF FINE ARTS
MICHIGAN AVE
NORMAL SCHOOL
Physical Education
Johnstone School
and Pre-Legal Courses. Register early for Fall Term.
Randolph St., Chicago
Room 1600
AND ACADEMY

PART THREE
WOMEN'S FEATURES
WANT ADS

Chicago Daily Tribune
THE WORLD'S GREATEST NEWSPAPER

The Tribune's Telephone Number Is
Superior 0100

THURSDAY, AUGUST 23, 1928.

GASOLINE ALLEY—SCORE FOR THE MOSQUITOES

Reg. U. S. Pat. Off.; Copyright, 1928, by The Chicago Tribune.

The Taming of Elizabeth

By WINIFRED BOGGS

SYNOPSIS.

The young Elizabeth is the adored daughter of Tim and Elizabeth Darcy. When she is four years old she runs away from home to avoid punishment for getting into mischief. She is brought home promptly by a neighbor, Miss Smiley.

At twelve Elizabeth runs away again, this time from school and to the home of her aunt Dolly in London. Dolly, who is almost as flighty as the young Elizabeth, sympathizes with her niece, much to the irritation of her stepson, Stephen Whitby.

After the death of her parents Elizabeth goes to live with her aunt. During the war they keep themselves busy and also amused by performing in amateur theatricals for the benefit of wounded soldiers. Stephen, home on leave, is asked by his stepmother to bring Mark Lennox, a young playwright, to one of their performances.

Shortly after the end of the war Mrs. Whitby dies suddenly and Elizabeth learns to her consternation that her aunt had frittered away the money left her by her husband, and had also disposed of some of Stephen's inheritance as well. Afraid to face Stephen after this revelation, Elizabeth decides to go to Mark Lennox and ask him to get her a job on the stage. Stephen finds her with Mark and, although his business has failed, he offers to help her. She refuses his help and advice, and takes a part in Mark's new play. On the opening night she gets stage fright and runs off, leaving an understudy to take over her part. Miss Smiley, who happens to be in London visiting her cousin, Mrs. White, sees Elizabeth on the street and takes her to Mrs. White's house. The latter offers her a job as cook and Elizabeth accepts. But she fails in this job, too, and then lands a post as companion to an old lady in the country. Julian Vesington, the old lady's grandnephew, makes all the arrangements with Elizabeth.

Stephen arranges with his cousin, William Whitby, to take over the management of the latter's business.

Elizabeth grows fond of Mrs. Vesington, who showers attention upon her young companion, but the girl misses youthful companionship and scents a mystery about the house.

INSTALLMENT XLVI.
NEWS OF STEPHEN.

"Stephen don't mind all my silly fancies," hastily scribbled Elizabeth, "I am better already. And the s-thing is really better, quite gone at last, Mrs. V. thinks, so we shall be going abroad almost at once after all. Hurrah! Perhaps you'll be able to see us off if I wire train?"

"Thanks," she said handing over the sealed letter. "Now I really feel sensible again." In a few moments she was peacefully asleep.

There was no answer to her letter, and Elizabeth went about pale and listless. She thought more about Stephen's unkindness than she did about her disappointment in the matter of the foreign trip which still hung fire. The nameless fear that had haunted her became a resentful grief. She could be dead and buried for all Stephen cared, perhaps she would be dead and buried—that would serve him right, that would! He would be sorry then, really upset by remorse, but it would be too late—and that would serve him right, too. Was Mrs. Vesington right? Did he have his affairs, his secret infatuations and keep them out of the limelight?

Well let him! It was nothing to her. Still he should have answered that letter. . . .

A day or two later it happened, that, though news did not come from Stephen, it came of him. Mrs. Vesington got a letter from Julian marked 'If away to be forwarded," and brought it down at breakfast time. "It is odd we should have said what we did about your guardian," she remarked, "for here is news indeed! I will read you what Julian says."

"How should I know? I never saw him with young girls, silly or otherwise."

"Yes—please!" cried the girl rather breathlessly. What had happened to Stephen; who had happened to him? She clutched the edge of the table till her knuckles showed white, but Mrs. Vesington seemed unconscious of her agitation.

"O, here it is, she said rustling the sheet she held, and quoting, "'By the bye, I ran into a man who mentioned Stephen Whitby and his concerns. It seems he's infatuated with a young and lovely widow, rather a fascinating chic person. It is not known whether she has accepted him, but his condition is obvious. Never was man more besotted about a woman."

She laid down the letter, looking smilingly into the anguished eyes opposite, seeming unconscious that Elizabeth was on the point of fainting, "Just as I suspected," she observed, "There goes the good Stephen! Once a man of that type falls in love he does it thoroughly and has no thought for anything or anybody else. Of course she will accept him, possibly already has. I am not surprised it is a widow, some one experienced and clever. He's just the type of man that is antagonized by silly young girls. Haven't you found it so?"

Elizabeth's heart became first a stone in her breast, and then a burning sword piercing her side, and it was with twisted lips she managed to say:

"How should I know? I never saw him with young girls, silly or otherwise."

"He has done the sensible thing. His wife will be a suitable companion to him, probably understands men and the management of a husband. She will keep him besotted."

Elizabeth was filled with a longing to read the words for herself. Perhaps Mr. Vesington had added something, made some comment his aunt had not mentioned, "Could I read it?" she faltered.

"Read a private letter!" said Mrs. Vesington, icily. She was tearing it into tiny fragments as she spoke.

"Not the private part, only that about Stephen." So there had been more, something Mrs. Vesington was keeping from her. How finely she had torn it up! "Is—is he already married?" she burst out.

"Julian does not say so, but I should not be surprised. Widowhood is such a good excuse for marrying the second one quickly."

"As long as I live I will never like another widow," stated Elizabeth pushing away her plate. She rose abruptly and went to her own room, pressing burning eyes against the cool pillows. "O, Stephen, you might have told me!" she said over and over again. "I'm not quite as silly and empty as you think . . ."

Mrs. Vesington came briskly into the room. "My dear child, whatever is the matter? First you refuse breakfast, now you are lying on your bed?"

"I feel sick," said the girl peevishly.

"We will go round the garden. The fresh air will do you good. I expect the cygnets will be really out today. We will go and see. You certainly are looking rather bilious."

"Bilious!" echoed the girl furiously to herself, dragging her leaden feet on the old weary round. "Something has gone snap inside, the spring that kept me going. I'm like a watch without its mainspring." The dance had gone from dancing feet, the laughter from a gay young heart, all the joy of life—even youth itself. "I feel old," she thought. "Nothing matters when you're old—unless you're like Mrs. Vesington when everything matters more than ever. I don't care now whether I go abroad or not. He should have written me. I suppose he could not spare a moment from being with her and thinking of her. I hope she gets fat and has a dozen children at once, and that Stephen hates her for it. I hope she falls over a cliff on her honeymoon—no, not till they have been married a bit. It might upset him so early on. I don't want him to be upset. I expect she's very fair with golden hair, and those china blue eyes which look more innocent than any one could ever be, especially widows. O dear, how very queer I feel this morning. Perhaps I am going to be really ill, to die. Well it doesn't matter, nothing matters now. I have nothing, nobody."

She roused herself a little as she approached the swan's nest. For days there had been three eggs and an anxious expectant mother; yesterday each egg had shown the tiniest chip. Elizabeth had been very excited about the swans; it would mean something young at last. Her heart had gone out to them in the most ridiculous way, fluffy, self-important they would be, sailing upon the water like balls of yellow fluff—or so she had supposed. She had never seen young cygnets which made it extra interesting. She expected to see the swan on the nest looking pleased and important, but there was no sign of the swan and the nest had a curiously desolate appearance.

"O surely she can't have deserted them just as they were about to be born!" cried Elizabeth distressed. "Do you think she got frightened, some boy—" Then she broke off with an exclamation of dismay. There lay the tiny yellow creatures, pitifully limp and drained looking, a bloody hole in each neck.

"How tiresome," frowned Mrs. Vesington, "now that sitting is wasted. A stoat must have been awaiting its opportunity. It may have waited till the nest was empty for a few moments, or it may have crept under the mother and did its work unguessed at. It's sucked them dry—that's why the bodies have that empty look. Nature is very brutal," she added with a careless shrug, "one feeding upon another—still it is the law of life. Come Elizabeth."

But Elizabeth did not seem to hear. Her face was gray, her lips quivering, her eyes glazed with horror.

[Copyright: 1928: By Winifred Boggs.]
(Continued tomorrow.)

Jane Addams Defends Her Loyalty to U. S.

Refutes Inferences of D. A. R. in Honolulu.

BY CLIFFORD GESSLER.
[Chicago Tribune Press Service.]

HONOLULU, Aug. 22.—Miss Jane Addams, prominent sociologist and founder of Hull House, Chicago, tonight at a public meeting at which she was the principal speaker answered questions put to her by the Daughters of the American Revolution, who questioned her loyalty to her country. The American Legion and American Legion auxiliary here also put her on the defensive with an inquiry into the aims of the Women's International League for Peace and Freedom, of which she is international president.

Her answer stated that the constitution of the Women's International league stands as amended in 1926. She said the league aims at uniting women of all countries to oppose war, exploitation and oppression, and work for universal disarmament. She said the league's members never have taken any pledge regarding participation in war.

"We take no attitude toward people who differ with us," Miss Addams told her listeners. "We believe in free speech and fair play for them, as for us.

"I suppose the Daughters of the American Revolution consider it objectionable to renounce defensive war, but ten years ago every country in Europe was waging defensive war. They may also object to complete disarmament, but our plans naturally contemplate a mutual international agreement and gradual process."

Miss Addams told how the D. A. R. made her an honorary member in 1900 when she helped obtain a prize at the Paris exposition for the D. A. R. exhibit.

"They were grateful and made me an honorary member for life, or perhaps only during good behavior, for I doubt whether my name is on their honor roll now," she continued.

Answering a query she said: "I cannot imagine how membership in our society could conflict with a citizen's obligation to uphold the constitution of the United States. I swear every year to uphold the constitution because I have long been postmistress at Hull house."

Chicago Boys Win Honors at Culver

Culver, Ind., Aug. 22.—[Special.]—Eleven Cook county lads were among the 148 graduates of the various departments of the Culver summer schools at the final exercises this morning. Those receiving the naval certificate were Bradford Foote Jr., 831 William street, River Forest; Herbert H. Joseph, 4544 Greenwood avenue, Chicago; John H. Liebenthal Jr., 2064 West 103d street, and Edward W. O'Malley, 9657 Indiana avenue.

The following were graduated from the woodcraft school: Paul Davis, 5549 Woodlawn avenue; Roger S. Gorman, 3833 Polk street, and Hubert L. Pelott, 1103 Ashland avenue, Wilmette.

Promotions from the junior division of the woodcraft school included T. Powell Carson, 4944 Woodlawn avenue; James B. Elder, 135 Church road, Winnetka; Robert S. Friedstein, Edgewater Beach hotel, and James L. Walters.

Awards won by Cook county students were: Second highest number points junior aquatics, Norman B. Roos, 491 Hawthorne Lane, Winnetka; best all around trooper, cavalry school, Francis C. Polance, 2030 Blue Island avenue; 158 pound wrestling championship, Sol De Lee Bamberger, 5028 Ellis avenue; highest award woodcraft discipline, Paul Davis; flyweight boxing championship, woodcraft school, Roger L. Goettsche, 1440 Birchwood avenue; middleweight boxing championship woodcraft school, Clinton E. Frank, 800 Sheridan road, Evanston; unlimited class boxing, woodcraft school, George D. Wolfe Jr., 511 Cedar street, Winnetka.

Nearly a thousand visitors crowded in and about the open air theater for the closing exercises presided over by Gen. Gignilliat, superintendent of the combined schools, and Admiral Rodman, commanding officer of the naval school.

* *

Europe Seeks to Ban Hate Inspiring Films

BERLIN, Aug. 22.—(AP)—The banning of films which might arouse international hatreds was declared by Leopold Gutmann, president of the German Picture Theater Owners' association, to be one of the principal aims of the European film congress which opened here today. Five hundred persons prominent in the film world and representing 15 nations, including India, were present.

The United States was not represented but Harold Lloyd, Buster Keaton, Norma Shearer and Pola Negri sent cable messages wishing the gathering every success. There were similar good wishes from several other United States sources.

Ludwig Klitsch, speaking on behalf of the Berlin chamber of commerce and the managers of movie houses in this city, declared that the film industry was now foremost from a cultural and ethical as well as a capitalistic aspect.

Algonquin Friends Add to Fund for Summer Outings

Wanted: More friends for Camp Algonquin.

Nine more boosters plus "the children in the 1400 block" on South Twelfth avenue, Maywood, joined the list of Algonquin friends, yesterday, giving three more mothers assurance of a vacation away from the heat and worry of the city. Intent upon doing their bit the Maywood children did a house-to-house canvass in their block, raising $1.25 "for children to go to Camp Algonquin."

Another contribution came from a Wheaton mother who wrote: "Being a young mother with an eight months' old baby, and having a home with a lovely yard and fresh air, and all my baby needs, I feel as though I should do all I can to help those mothers and babies less fortunate. They have my heartfelt sympathy. I will try to send more money a little later."

It is such friends with a spirit like the Wheaton mother and the Maywood children who will put the Algonquin fund over the top. But many more friends are needed immediately, if the tenement families longing for a respite from the city's heat get to visit Algonquin this summer.

Acknowledgment is made of the following contributions to the Camp Algonquin fund:

$10—Aletha Stone Cunningham.
$5—Lee M. Pedigo, Clara Cahill Pays, B. X.
$2—A Friend.
$1.25—The children on the 1400 block of South 12th street, Maywood.
$1—Mrs. Emma F. Drake, A. Friend, Mrs. Kenneth B. Osborne, Anonymous.
Total—$32.25.
Previously acknowledged—$1,727.94.
Grand total—$1,760.19.

Checks for both the Algonquin and THE TRIBUNE free ice funds should be made payable to THE TRIBUNE.

* *

Hattie Carnegie Wedded to Maj. Zanft of the Films

Philadelphia, Pa., Aug. 22.—(AP)—The marriage here yesterday of Miss Hattie Carnegie, daughter of Mrs. Helen Carnegie of New York City, and Maj. John Zanft, general manager of the William Fox circuit of theaters, became known today. Maj. Zanft was born in Roumania 45 years ago. The bride is 40 years old and a native of Austria. She was divorced in 1924 from Ferdinand Fleischman.

OCEAN STEAMSHIP MOVEMENTS.

Arrived.	At.	From.
Republic	Cherbourg	New York
Mauretania	Cherbourg	New York
Pres. Taft	Yokohama	San Francisco
Vestris	New York	Santos
Pres. Roosevelt	New York	Southampton
France	New York	Havre
Sailed.	**From.**	**To.**
California	Havre	New York
Paris	Havre	New York
Rotterdam	Rotterdam	New York
Luetzow	Bremen	New York
Pres. Harding	Bremen	New York
Olympic	Cherbourg	New York
Oscar II	Copenhagen	New York
G. Washington	New York	Bremen

The Inquiring Reporter

Every Day He Asks Five Persons, Picked at Random, a Question.

The Tribune will pay $5 for each question accepted for the Inquiring Reporter to ask. Send name and address with your question to "The Inquiding Reporter," Chicago Tribune. For today's question Mrs. Foster, 11 East Walton place, Chicago, was awarded $5.

The Question.

If you were given a plane and financed for an heroic flight to what part of the world would you fly?

The Answers.

O. S. Davis, Detroit, Mich., scenic artist—Right straight up, brother; right through the pearly gates—that's my desire when I start flying. I will appreciate a good plane at that time; I want to be sure that I fly in the right direction—up, not down. Meantime, I am satisfied to travel around earth by slower, safer methods.

Miss Ruth Peterson, 5500 West Division street, clerk—I don't know. That's all too dangerous as yet, seems to me. If it were absolutely safe I would go to Sweden. My parents were born there, and I would take them there with me, that is, if they cared to go that way. I imagine they would prefer to go by boat, and I think I would, too.

R. W. King, 2215 Van Buren street, scenic artist—I would go to the moon and see for myself what it's like. I'd soon find out whether it is made of cheese. That moon is a beauty in a telescope, I know, for I have seen it. I have taken that sixty mile ten buck airplane trip over Chicago, and I'll tell you it's a great trip.

Mrs. Ann Schreiber, 2226 South Clinton avenue, Berwyn, Ill., housewife — To Cicero! Well, if you are serious, we will make it California; not now, but next winter. No use running away from a fine summer resort. But next winter, when it is zero here. Right now I would appreciate an airplane trip to Berwin.

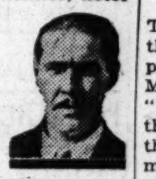

Barry Walsh, Selwyn theater, actor—Paris, but not for the same reason that Col. Lindbergh went there. I have been in Paris several times, have many friends there, and I would enjoy both the trip and the visit. And as a further inducement, Paris offers something that we lack here—if you get what I mean.

What's Doing Today.

MEETINGS.

Style Show....Morrison
Woodland Lodge, K. of P....Great Northern

LUNCHEONS.

Chi Phi Club of Chicago....Congress
Chicago Regional Planning Association....Palmer
Cornell Alumni Association....University Club
Delta Sigma Pi....Field's Grill
Exchange Club....Pearson
Illinois and Wisconsin Retail Coal Dealers Association....Great Northern
Inter-Fraternity Club....Congress
Kiwanis Club....Sherman
Near North Side Lions Club....St. Clair
Phi Delta Theta....H. Y. P. Club
Phi Pi Phi Fraternity....La Salle
Sigma Alpha Epsilon....La Salle
Sigma Delta Kappa....Chicago Bar Association
Theta Kappa Nu Fraternity....La Salle

EVENING EVENTS.

Opera, "L'Eliser D'Amore"....Ravinia
Psi Kappa Phi Fraternity [dinner]....Great Northern

[Compiled by the convention bureau of the Chicago Association of Commerce.]

Vacationists!
Don't Miss Your
TRIBUNE

Simply notify your *carrier* of change of address or send your order to the Tribune and your paper will be mailed daily (six days a week) anywhere in Illinois, Indiana, Iowa, Michigan or Wisconsin, for fifty cents a month. Remittance must accompany order.

THEATER

NEXT WEEK, according to the most recent bulletin from the Messrs. Shubert, will have, among other things, the final performances here of "Excess Baggage": the plan to move it September 2 to the Princess is abandoned; and Mr. Spottswood, Miss Learn, Miss Martin, and their associates will proceed that date to Detroit, there to take up a route mapped out for the amusing piece about the four-a-day performers. Among the good reasons for abandoning the plan to transfer back to the Princess is that a movie based on the play is soon to be exhibited here. . . . John Stokes goes into the cast next week in the rôle of the film-director. . . . And the outlook for Labor-Day week in the Princess is again shutters.

"Trapped" will be held until September 8 in the Woods, and will be followed the next night with "Present Arms!" The latter is one of the song-and-dance pieces turned out with bewildering fecundity by the collaboration of Herbert Fields, Lorenz Hart, and Richard Rodgers. Their most popular piece to-date is "A Connecticut Yankee," which has been running in New-York since November.

Alexander Gray's name is out of the billing for next week in the Palace. . . . One of the headliners will be Robert Emmet Keane, last in Chicago as the magician in "The Spider": he and Mrs. Keane will appear in a sketch. . . . And Maurice Chevalier, long an idol of Paris, is announced for an October week in the big variety-house.

Two of the somebodies in the cast of "The Command to Love," Basil Rathbone and Miss Violet Kemble-Cooper, are acting this week in Newport in "The Grand Duchess and the Waiter," which is given as an item in a Summertime programme of the Casino there: other items have involved Miss Grace George in "She Had to Know" and Miss Ina Claire in one of her former conveyances. Miss Cooper and Mr. Rathbone will, next week, rejoin their associates for some special rehearsals of "The Command to Love," to which Ferdinand Gottschalk is to return for the engagement, starting September 2, in the Studebaker. Mr. Gottschalk, who was acting in this country as long ago as the heyday of the late Rosina Vokes, did not accompany the others of the New-York cast to California, where the piece was given in Los Angeles and San-Francisco. His substitute out there was Walter Kingsford, another good English actor.

From the London bureau of THE TRIBUNE comes a cablegram to say that the play-reporters yesterday expressed unqualified disapproval of Miss Tallulah Bankhead's conduct in "Her Cardboard Lover," made known there Tuesday night. Their protest is that her appeal in this play is made mainly through audacious exhibitions of underwear and cuticle, and that the town has had enough of Miss Bankhead *en déshabille*. . . . Her rôle is, of course, that in which Miss Jeanne Eagels appeared last season in the Adelphi. Leslie Howard, without previous celebrity in his native land, is in the title-part, which he had in the New-York performances.

In next week's revival in the Kedzie of "Mrs. Wiggs of the Cabbage-Patch," John A. Willarde will be Stubbins, the rôle wherein William Hodge establish himself: he originated the rôle, and acted it many times with Mrs. Madge Carr Cook, the first Mrs. Wiggs. As has been stated, Miss Bernice Gazzolo will be Lovey Mary, which was one of Miss Mabel Talliaferro's rôles in her ante-starhood days. . . . The piece, based on a tale by Alice Hagen Rice, was for years a staple entertainment on the circuits.

That "Elmer the Great" will not be held here after September 22 is indicated by an announcement that Mr. Cohan has a New-York theater wherein to put it September 24.

"Men She Married" is the name of one of the new plays; and Miss Pauline Maclean, until recently in the Chicago cast of "Excess Baggage," has been hired for it. F. D.

* *

Film "Tom" Show Makes Yankee of Simon Legree

Dallas, Tex., Aug. 22. — (AP) — The motion picture version of "Uncle Tom's Cabin" wil be shown here as scheduled, but the producers may not recognize it.

Simon Legree, mustached villain of the novel will become a Yankee. Not only will the north be made responsible for the villain who whips poor old Uncle Tom but some of the "cruelty" footage will be eliminated and a prologue added explaining that such occurrences were not the usual thing in the south pre-war days. The term "war between the states" will be substituted for "civil war."

Agreement to alterations was reached after a protesting delegation from the United Sons and Daughters of the Confederacy witnessed two private-showings.

Cattle-Running in "Thirstland" Desperate Game

Great Herds Easy Prey of Own Thirst Madness.

BY W. J. MAKIN.
[Chicago Tribune Press Service.]
FOURTH ARTICLE.

WITH KALAHARI DESERT EXPEDITION, MAFEKING, South Africa, July 15.—There are squat, sun tanned men who meet occasionally in a little public house notorious for spies during the Boer war. But only occasionally, for during certain months of the year when rains are falling in Bechuanaland they are in the wilds engaged in the desperate but profitable business of cattle running.

There is a ban on live cattle entering the union. It benefits the Boer farmer in South Africa. Away in N' Gamiland, however, on the other side of the Kalahari desert, natives rear huge herds of cattle and are only too willing to dispose of them cheaply to the squat, sun tanned men who appear with the rains.

The cattle runner will buy as many as 700 beasts at a time. The great problem which then confronts him is to bring this great herd across the wasteland of the Kalahari and then smuggle it across the union frontier. He will be repaid five and six times for every beast he brings through.

The last time I talked with the cattle runners they were loudly praising one of the gang who had safely brought 500 cattle across the desert and only lost three of the herd. They choose a watered route immediately after the rains, but even then there are stretches of thirstland which take three days' trekking. They have to guard against lions that smell the cattle from afar and follow, night after night. Packs of wolves, too, lope after these great herds trekking across the desert.

It is curious that there are certain parts of this route where the cattle always behave in a nervous manner. They are definitely frightened. It is the opinion of the cattle runners that the bushmen provide these danger spots in hope that some cattle will stray from the herd and be killed during the night by these hungry nomads of the desert.

"It is always a great gamble," said one cattle runner to me. "I set out a few months ago with a herd of 800 beasts. I came through to this side of the desert with less than 50."

He told me the story of his tragic trek. Together with six native herd boys he set out to cover the great thirstland. He himself was mounted on an old veldt pony. All went well for some days, and then came a thirst trek of three days. Towards the end of it the herd was gasping for water, and the white man rode on ahead to a water hole fifteen miles away where he hoped to find water. He arrived there to find another cattle runner wattering his herd. He waited until this was finished, watched the cattle go away over the horizon, and then rode back to his own herd. There was just sufficient water left in the hole.

Within five miles of the hole, however, his own herd of 800 beasts smelled water. In a few moments they were stampeding across the desert with the cattle runner riding madly to head them off and the herd boys left behind. He failed, and the herd stampeded into the water hole. The big horned beasts fought each other fiercely to drink, and in a few minutes water and sand were churned into mud. None of the beasts drank, and their thirst unslaked they galloped madly about the desert until they dropped and died.

But these squat men know the dangers of the desert. You will find them camped out with just a little tea, sugar, and a tin of sardines as their only means of existence. They know what it is to go for days without water, and in the little public house in Mafeking they exchange stories of hardships endured.

Once they have brought their cattle through the desert there is the difficulty of smuggling over the union frontier. Some of these men have farms on the border, and at night, when a woman signals with a lamp, the herd is quietly brought into the farm. It is necessary at times to avoid making a spoor in the sand. A big herd will leave a definite trail behind them. Enormous tarpaulin sheets are laid on the ground, and over these the herd is driven.

Often a native boy takes a small herd across the border from the union and returns with it in the evening. But it has grown mysteriously during the day, beasts from the desert being included in the herd.

STATIC

Science Turns the Spotlight on Ages and the Emotions

BY DORIS BLAKE.

In the report of a scientific research made on marriage and love affairs by G. V. Hamilton, M. D., and Kenneth MacGowan, appearing in a current monthly, one reads of the graduating tastes in love.

Beginning with the love of adolescents, the taste is markedly for older men and women. The girls, the report says, have more attachments than boys.

After the 'teens the men's interest in older women rapidly declines. But not so the women. Older men appeal to them with as great an interest as they did in their school days until 40 is reached.

Women displaying a tender interest in younger men after they are 40, acording to the report, are but 38 per cent as compared with the 80 per cent of men after 40 who turn to younger women.

Even in their marrying years, the men, it is shown, display this interest. "It swells up into an overwhelming fixation after 40," we read.

We are told by the investigators that "the women show no interest in younger men until the thirties; then it leaps up and it increases still more in the forties. The explanation offered for women's interest in younger men in the thirties is that in the thirties their emotional energies do not slacken as rapidly as the men's, and it is only from younger men that they can get a response which ignores fading beauty.

The question of age disparity was being discussed in a certain group, among which was present a woman in her early forties married to a man three years her senior. After her departure one of the other members, to clinch her argument about the advantages of marrying a younger man, said:

"That husband of hers is making an old woman of her. He talks of himself, and includes her usually as getting on close to 50. He's disillusioned, cynical, and resigned to the arm chair. Which wolud be all right if he wouldn't try to drag her into the one at his side. She's the type that would never grow old if she had youth around her. She should have married 'Perk' who was five years younger and she'd just as easily have been his age as hes very old husband's now."

HAROLD TEEN—AN OVERSIGHT

MOTION PICTURES DOWNTOWN

Balaban & Katz LOOP Theaters AFFILIATED WITH PUBLIX

"SOUND" Pictures arrive at the great Chicago Theater Saturday

Now — Doors Open 10 A. M. ONLY WEEK FOR THE COMEDY-KIDS IN CHICAGO They're a riot of fun. Our Gang IN PERSON Farina, "Fatty" Joe Cobb, "Wheezer," Mary Ann Jackson, Harry Spear, Jean Darling. "SEEING THINGS" Stage Show On Screen—Paramount Romance, "THE FIRST KISS" GARY COOPER, FAY WRAY

CHICAGO RANDOLPH ~ STATE ~ LAKE
Saturday—The Screen Comes to Life in Synchronized Magic-Art
Paramount's first SOUND picture, most smashing event in the new era of entertainment. You'll see and hear, REAL AS LIFE, a World's Series baseball crowd yelling like mad.
Richard DIX in "Warming Up"
EXTRA, FOX MOVIETONE BONELLI Civic Opera Star, Singing "PAGLIACCI" accompanied by H. LEOPOLD SPITALNY & Symphony Orchestra

McVICKERS MADISON ST. near STATE
Doors open 9:30 A. M. 35c to 1 P. M.
IT'S GOING SOON—THE BIGGEST SENSATION IN THE WHOLE CITY!
"Lights of New York" Warner Bros. VITAPHONE Special
FIRST ALL-TALKING PICTURE EVER MADE! HEAR IT TALK!
Every word comes distinctly as in life.
EXTRA! SEE AND HEAR AL SMITH In His Acceptance Speech on Fox Movietone Speech
Midnight Show Every Saturday at 11:30 P. M.

Oriental RANDOLPH near STATE
NOW! Doors open 10:30 A.M. 35c to 12:30 P.M.
AL KVALE And the Merry Mad Gang on Stage
FINALS "AMERICAN VENUS CONTEST" 30 Beauties on Stage
Extra Stage Show "Frisco's Chinatown at Midnight" | On Screen—Paramount's "JUST MARRIED"
Sunday AL KVALE and the Merry Musical Gang
Al's surrounded by a Wild Crew of Jazz-Sailors in "ALL ABOARD!" What a singing, dancing gang of shipmates this is! They race all over the big deck.
And First National's Big Picture of Parisian Love
On the screen RICHARD BARTHELMESS in "OUT OF the RUINS"

MIDNIGHT Show Every SATURDAY ROOSEVELT STATE near WASHINGTON
JOIN THE RUSH TO HEAR IT! IT'S A KNOCKOUT OF SOUND-ART!
Breaking All Attendance Records . It's Marvelous! First National Picture
Lilac Time COLLEEN MOORE and GARY COOPER
Doors open 9:30 a. m.
Hear the thrilling duels of aviator "aces" in a reckless combat!
EXTRA—FOX MOVIETONE AL SMITH NOMINATION ACCEPTANCE

STARTING TOMORROW AT 9 A.M.
John BARRYMORE in "TEMPEST"
America's most distinguished Actor in His Greatest Achievement on Either Screen or Stage with CAMILLA HORN and LOUIS WOLHEIM
AN EPIC OF RUSSIA'S RED DAYS
LAST TIMES TODAY! CECIL B. DEMILLE'S "KING of KINGS"
CONTINUOUS FROM 9 A.M. 35¢ TO 1 P.M.
SMOKE IN THE LOGES!
UNITED ARTISTS THEATRE RANDOLPH at DEARBORN
MIDNITE SHOW SATURDAYS!

MOTION PICTURES. DOWNTOWN

WARNER'S ORPHEUM STATE at MONROE / 8:30 a.m. to MIDNITE
STARTING SATURDAY Warner Bros. present Here's where you Hear what you See!
"The MIDNIGHT TAXI" on the VITAPHONE
ANTONIO MORENO - with HELENE COSTELLO
MYRNA LOY - Wm. RUSSELL
NOW CONRAD NAGEL MYRNA LOY On the Vitaphone 'STATE STREET SADIE'

CASTLE STATE AT MADISON
PARAMOUNT SPECIAL "FORGOTTEN FACES" With CLIVE BROOK
COMING SATURDAY "THE COSSACKS" With JOHN GILBERT

MAYWOOD

LIDO 5th Ave. at Washington Blvd. MAYWOOD
Barbara Bedford, Malcolm McGregor "Port of Missing Girls"

MISCELLANEOUS

SHERIDAN SHERIDAN RD. AT IRVING PARK BLVD.
LEWIS STONE NORMAN KERRY in "THE FOREIGN LEGION" With MARY NOLAN and JUNE MARLOWE
On the Stage "YESTERDAY, TODAY, TOMORROW" BENTELL and GOULD MORLEY ANGER MAURICE and VINCENT
Next Sunday "SUNRISE" Geo. O'Brien Janet Gaynor

TERMINAL Lawrence Ave. Near Spaulding — REX BELL—"COWBOY KID"
MID-WEST 35th Street and Archer Ave. — "FANGS OF FATE," featuring KLONDIKE THE DOG
COMMERCIAL 92nd St. and Commercial Ave. — LIONEL BARRYMORE—"ROADHOUSE"
CROWN Division St. and Ashland Ave. — CHARLES MURRAY—"The Head Man"
PORTAGE PK. 4050 Milwaukee — "THE PORT OF MISSING GIRLS"

AUSTIN

STATE 5816 W. MADISON — "THE PORT OF MISSING GIRLS" Extra! MARAJAH, MYSTIC MARVEL, in person
PARK LAKE AT AUSTIN — HELENE CHADWICK—"Modern Mothers"
MANOR 5609 W. NORTH AVE. — CLARA BOW—"LADIES OF THE MOB"
PLAISANCE 466 N. Parkside at Lake — COLLEEN MOORE—"Happiness Ahead"
IRIS 5743-47 CHICAGO AVE. — CLARA BOW—"LADIES OF THE MOB"

FOREST PARK

FOREST MADISON ST. AT DES PLAINES — DOUBLE FEATURE "Fleetwing" and "Name the Woman"

MISCELLANEOUS. MISCELLANEOUS

KEITH-ALBEE-ORPHEUM
STATE-LAKE CHILDREN (Any Time) 25c A Joyous Summer Show, with CHARLES PURCELL Late Star of "Hit the Deck" GASTON & ANDRE World Famous Dance Artists NOREE & COMPANY I. B. HAMP AND GERTRUDE BECK Other Novel Attractions And a Human Drama of the Theatre World "Hit Of The Show" with Gertrude Olmstead Daphne Pollard Joe E. Brown
RIVIERA Don't Miss This Program! LYDELL & HIGGINS RUTH ROBINSON JOROY & ALBEE Other Attractions On the Screen GRETA GARBO in "The Mysterious Lady" A Thrilling Romance
BELMONT BUSTER KEATON in "Steamboat Bill, Junior" with ERNEST TORRENCE Also a New Big Vaudeville Show
MAJESTIC Today (Until 5 P. M.) 25c & 35c Midsummer Bargain Week With SINGING CADETS McGrath & Travers Three White Kuhns Other Attractions On the Screen HARRY LANGDON in "HEARTTROUBLE"
TOWER Matinee (Until 6:30 P.M.) 25c Keith-Albee Orpheum Vaudeville LOOS BROTHERS THE COLLEGIATES Other Attractions And the Daring Underworld Photoplay "Dressed to Kill" with EDMUND LOWE

NORTHWEST

RIVOLI 4380 ELSTON AVE. — DOUBLE FEATURE Karl Dane, Geo. K. Arthur—"DETECTIVES" ROD LA ROCQUE—"HOLD 'EM YALE"
EMBASSY Fullerton Ave. at Crawford MATINEE DAILY — Dble. Fea.: BARRY NORTON—"Fleetwing" HELENE COSTELLO—"COMRADES"
BELPARK 3231 N. CICERO AVE. — "THE PORT OF MISSING GIRLS"
IRVING Irving Park Blvd. & Crawford Admission, 10c and 20c — BARRY NORTON—"FLEETWING"
MILFORD Crawford at Milwaukee Comedy, Pathe News — COLLEEN MOORE—"HAPPINESS AHEAD"
ALAMO 3641 W. CHICAGO AVE. — BARBARA BEDFORD "THE PORT OF MISSING GIRLS"
TIFFIN North Ave. at Karlov — Barbara Bedford—"Port of Missing Girls"
PATIO 6008 Irving Park Blvd. Cont. 1:30 to 11:30—Vaudeville — CHARLES MURRAY—"THE HEAD MAN"
CRYSTAL North Ave., Nr. California Cont. 1:30 to 11:30 — CLARA BOW—"LADIES OF THE MOB"

NORTHWEST

AVON 3325 FULLERTON AVE. DOUBLE FEATURE — Cullen Landis—"Out With the Tide" Gertrude Olmstead—"Green Grass Widows"
COMMODORE 3105 Irving Park Blvd. GRETA GARBO, JOHN GILBERT—"LOVE"

WEST

BROADWAY STRAND Roosevelt Rd. at Paulina — Rudolph Schildkraut—"A Ship Comes In"
SAVOY 4346 W. MADISON — LYA DE PUTTI—"BUCK PRIVATES"
MARSHALL SQ. 22d-Marshall Blvd. MATINEE DAILY — CHARLIE MURRAY—"THE HEAD MAN" BATHING BEAUTY CONTEST
KEDZIE ANNEX 3210 W. Madison — RAMON NOVARRO—"A Certain Young Man"

EVANSTON

NEW MAIN CHICAGO AT MAIN — COLLEEN MOORE—"Happiness Ahead"
VARSITY 1710 SHERMAN AVE. — BEBE DANIELS—"HOT NEWS"

MOTION PICTURES. MISCELLANEOUS

UPTOWN BROADWAY at LAWRENCE — NOW Doors Open at 1:00 BENNIE KRUEGER in 'FLAPPERETTES' Orchestral Feature "NEAPOLITANA" UPTOWN THEATER SYMPHONY ORCH.
Balaban & Katz OUTLYING THEATERS Affiliated with PUBLIX
TIVOLI COTTAGE GROVE near 63rd — NOW Doors Open at 1:15 30c to 6:30 P. M. Merry, Magic Revue "KAT KABARET" Jack Joyce, Lou Kosloff EXTRA—EDDIE HOUSE Organ Novelties
"The COSSACKS" with JOHN GILBERT and RENEE ADOREE
Starting SATURDAY
Chicago's Singing Sweetheart with New Hits— RUTH ETTING IN PERSON in "SEEING THINGS" Marcelli's Orchestral Feature, "CAVALLERIA RUSTICANA" MARION DAVIES NILS ASTHER JETTA GOUDAL "The Cardboard Lover"
Bring the kiddies to see the Famous RAMOS MIDGETS featured with BENNIE KRUEGER And Band in 'FLAPPERETTES' Throbbing, Daring Screen Romance Corinne Griffith in 'GARDEN of EDEN' With Charles Ray, Lowell Sherman.

NORSHORE HOWARD near CLARK
Now FRANKIE MASTERS and Collegians in "Stop! Look! Listen!" | GRETA GARBO in "THE MYSTERIOUS LADY"
Sunday The Supreme Program! "FRISCO'S CHINATOWN at MIDNIGHT" with FRANKIE MASTERS Honorable Wu, Frank Melino & Co. and the Jazz Collegians D. W. GRIFFITH'S Masterpiece "DRUMS of LOVE" LIONEL BARRYMORE & MARY PHILBIN
CENTRAL PARK 3535 Roosevelt Road — Bathing Beauty Contest CHARLIE MURRAY "THE HEAD MAN"

SENATE MADISON at KEDZIE
A Program of Perfect Entertainment Features
Doors Open at 1 P. M. JACK "PEACOCK" KELLY Directing the Novelty Syncopators in "CONEY ISLAND" FENTON and FIELDS MAUREEN and SONNY ORVILLE RENNIE
JOHN GILBERT RENEE ADOREE, ERNEST TORRENCE in Tolstoi's Mighty Russian Drama "The Cossacks"

HARDING LOGAN SQUARE
See This Show for Unforgettable Thrills
Mark Fisher and Band in "CAIRO" with BILLY GLASON Theodore Kosloff Dancers with KOSLOFF'S FLOWER
The Season's Most Unusual Film "FORGOTTEN FACES" with a Perfect Cast! CLIVE BROOK, BACLANOVA, MARY BRIAN, WM. POWELL

CONGRESS 2135 MILWAUKEE AVE — EXTRA! EXTRA! LITTLE JOE WARNER Radio favorite of Station WCFL and WLS. Four other headlines attractions, plus "BRINGING UP FATHER" the screen's most hilarious comedy pair
REGAL SO. PARKWAY at 47th — FESS WILLIAMS "Hey, Hey, Hades" "FORGOTTEN FACES" Clive Brook

NORTH

NORTH CENTER Lincoln, Irving, Robey Cont. 2-11:30 P. M. — Double Feature Attraction: Louise Dresser, Rudolph Schildkraut—"A Ship Comes In" D. Dawn, A. Lake—"Obey Your Husband"
PANORAMA 717 SHERIDAN RD. — CLARA BOW—"LADIES OF THE MOB" ALSO OUR GANG COMEDY
HOWARD N. W. L Station at Howard St. Mat. Daily, 1:30-11:30 P. M. — GLENN TRYON, PATSY RUTH MILLER "HOT HEELS"
KEYSTONE 3912 SHERIDAN RD. TWO FEATURES — D. MacKaill, J. Mulhall—"Man Crazy" FRED THOMSON—"KIT CARSON"
BUGG Robey, Lincoln & Irving MATINEE DAILY — LLOYD HUGHES, MARY ASTOR "HEART TO HEART" Also "KIT CARSON"
REGENT 6746 SHERIDAN — COLLEEN MOORE—"HAPPINESS AHEAD"
BUCKINGHAM 3319 N. CLARK ANITA PAGE, WILLIAM HAINES—"Telling the World"
COVENT 2653 NO. CLARK — LIONEL BARRYMORE—"ROADHOUSE"
ADELPHI 7074 N. CLARK FREE SILVERWARE — ROD LA ROCQUE—"HOLD 'EM YALE"
LAKE SHORE Broadway at Belmont — W. Beery, R. Hatton—"THE BIG KILLING"
DE LUXE On Wilson Ave. at L Station — CLARA BOW—"LADIES OF THE MOB"

NO MAN'S LAND

Teatro del Lago Sheridan Rd. Between Wilmette & Kenilworth — WILLIAM HAINES—"Telling the World"

SOUTH

PICCADILLY HYDE PARK BLVD. AT BLACKSTONE — LIONEL BARRYMORE, MAY McAVOY "THE LION AND THE MOUSE"
ENGLEWOOD 63RD AT HALSTED Cont. 1 to 11 P. M. — MATINEE UNTIL 6:30 P. M., 25C BIG NEW VAUDEVILLE SHOW PHOTOPLAY: "GREEN GRASS WIDOWS" With Walter Hagen, Gertrude Olmstead
FROLIC FIFTH-FIFTH & ELLIS MATINEE DAILY — WILLIAM HAINES—"Telling the World" Added Attraction: ANDY GUMP, Famous Movie Comedian, in Person
NEW REGENT 6826 S. HALSTED DOUBLE FEATURE — CHARLIE MURRAY—"THE HEAD MAN" BARRY NORTON—"FLEETWING"
VISTA 47th & Cottage Grove HIT OF THE SEASON — DOLORES DEL RIO—"RAMONA"
SHAKESPEARE 43D AT ELLIS KARL DANE, GEORGE K. ARTHUR—"DETECTIVES"
SHORE 75th St. at Kingston Ave. — CLARA BOW—"LADIES OF THE MOB"
DREXEL 585 E. 63RD STREET MATINEE DAILY — Glenn Tryon, Patsy Ruth Miller—"Hot Heels"
KENWOOD 1225 E. 47TH ST. Rudolph Schildkraut, Louise Dresser—"A SHIP COMES IN"
ROSELAND-STATE Michigan-110 Pl. Matinee Daily — LLOYD HUGHES—"HEART TO HEART"

MOTION PICTURES MISCELLANEOUS. MOTION PICTURES MISCELLANEOUS

MARKS BROS.
STARTING SATURDAY AT BOTH THEATERS "the film of films, the best picture of this year, last year and all the years," "SUNRISE"
Owing to the Enormous Crowds at Both Theaters All Shows Are De Luxe.
EXTRA! EXTRA! At Both Theaters SEE AND HEAR AL SMITH Accepting the Democratic Nomination ON THE MOVIETONE

GRANADA SHERIDAN at DEVON — BENNY MEROFF'S ORCHESTRA in "SYNCOMANIA" with ROSE MARY Late of "Ziegfeld Follies" THE CARSONS AMOROS & JANET DUKE & LORD AND MANY OTHERS Doors Open 1:00 P. M.
MARBRO MADISON at CRAWFORD — CHARLES KALEY in "INDIAN DAWN" with BOB NELSON LATE OF WINTER GARDEN, N. Y. RECTOR & COOPER World's Greatest Tap Dancers JOHN CHARLES GILBERT LUBOW & DUPREE and many others Doors Open 1:00 P. M.
ON BOTH SCREENS Wm. BOYD in "The COP" "Spine-Tingling"—"Greater Than Skyscraper"
EXTRA! Both Theatres EXTRA! Complete and Authentic—TEX RICKARD TUNNEY-HEENEY FIGHT PICTURES

SOUTH SOUTH

SEE! HEAR! AL SMITH'S Acceptance Speech Fox Movietone News. Only South Side Showing
NOW AT THE CAPITOL THEATRE 2 Big Added Attractions
America's Greatest Juvenile Dancing Star TOMMY WONDER in the Capitol's Sensational Kiddie Show

HOME OF THE TALKING PICTURE
Capitol 79th AND HALSTED — Home of the Talking Picture 2 Exceptional attractions on one big Joy-Jammed, Pep-Packed Program! Stage ROY DETRICH'S "KIDDIES JAZZ TOWN FOLLIES" A stageful of juvenile jazz stars! —On the Screen— Throw out the Laugh Line—Here's BUSTER KEATON ERNEST TORRENCE "STEAMBOAT Bill JR." Mirth and Mishaps on the Mississippi. It's Buster's loudest laugh. VITAPHONE FOX MOVIETONE NEWS
Avalon 79th AND STONY ISLAND — A snarer of men, caught in the web of passion! Forced to love the man she had hated and betrayed! Fascinating Greta Garbo more alluring than ever! GRETA GARBO CONRAD NAGEL "The MYSTERIOUS LADY" Stage A rollicking Garden Revel DELL LAMPE'S "Sunflower Time" Also—VITAPHONE

GROVE 76th and Cottage Grove—Mat. Daily — DOLORES DEL RIO "RAMONA"
HIGHLAND 79th and Ashland — DOLORES DEL RIO "RAMONA"
W. ENGLEWOOD 63d and Ashland—Matinee Daily — WILLIAM HAINES "Telling the World" —TOMORROW— ANDY GUMP in Person
STRATFORD 63RD & HALSTED MATINEE DAILY — Edmund Lowe Mary Astor in "DRESSED TO KILL" —STAGE— BOB HOPE Master of Ceremonies 7—BIG ACTS—7 COMMUNITY SINGING
COSMO 79th and Halsted — LIONEL BARRYMORE "ROAD HOUSE"
JEFFERY 71st and Jeffery — FRED THOMPSON "KIT CARSON"
CHATHAM 79th and Cottage Grove — "THE LITTLE YELLOW HOUSE" ALL STAR CAST
COLONY 59th and Kedzie — EDMOND LOWE MARY ASTOR "DRESSED TO KILL"

HARVARD 63RD AND HARVARD — DOLORES DEL RIO—"RAMONA"
JACKSON PARK Stony Island at 67th — CHARLES MURRAY—"THE HEAD MAN"
HIGHWAY 63rd and So. Western CLARA BOW, RICHARD ARLEN—"Ladies of the Mob"
HARPER 53rd and Harper Ave. Cont. 7 to 11:30 — WILLIAM HAINES—"Telling the World"
CHELTEN Exchange Ave. at 79th St. FORD STERLING, NANCY CARROLL—"Chicken a la King"
KIMBARK 6240 KIMBARK — DOLORES DEL RIO—"RAMONA"
OAKLAND SQ. Drexel and Oakwood — WILLIAM HAINES—"Telling the World"
MARQUETTE 63RD AND KEDZIE — COLLEEN MOORE—"Happiness Ahead"
VERNON 61ST AND VERNON KARL DANE, GEORGE K. ARTHUR—"DETECTIVES"
LEXINGTON 1162 E. 63RD ST. MATINEE DAILY — FRED THOMSON—"KIT CARSON"

Miss Carter Williams and Daniel C. Morgan to Wed in September

BY THALIA

The approaching fall season is bidding fair to break all records in the matter of numbers of important and interesting weddings. Literally, more than a score of them are on the calendar, making it appear almost certain that autumn at last has superseded romantic June as the desirable time for matrimonial embarkations among the élite. The latest marriage to appear in the offing is that of Miss Carter Williams, whose engagement has just been announced by her father, Harry Lee Williams, to Daniel C. Morgan of Hillsboro, O.

The date for the ceremony is not definitely set, but it is to take place some time in September, and will probably be solemnized at Mr. Williams' summer place, Orchard Beach farm, near Holland, Mich. Miss Williams went to Rosemary hall to school, and made her debut several years ago.

Mrs. Melvin Brorby, the former Miss Rowena Williams, is her sister. She and her infant son are with Miss Williams and their father at Orchard Beach farm for the summer, Mr. Brorby joining them for week-ends. Mr. Williams and Miss Williams reside at 220 East Walton place in the winter. Mr. Morgan, who is the son of Mr. and Mrs. Daniel Morgan of Hillsboro, is a Princeton graduate.

Prince Michael Cantacuzene told me yesterday, on my inquiry about the plans of his sister, Princess Ida Cantacuzene, that she and the elder prince and Princess Cantacuzene were expected to arrive in this country the latter part of October, and that Princess Ida's marriage to John Hanbury-Williams would probably take place in Washington, but the time has not yet been settled. Mr. Hanbury-Williams, you know, is the son of Sir Maj. Gen. John Hanbury-Williams and Lady Annie Emily Hanbury-Williams of the Henry III. tower of Windsor Castle. Princess Ida made her debut in Washington two seasons ago, and was presented at the Court of St. James last year by her mother, independently of the group sponsored by the American embassy.

Princess Michael Cantacuzene will return about Sept. 15 from the east, where she has been spending the summer with her parents, Mr. and Mrs. Thomas P. Curtis, at their summer place at Nahant.

Cards are out for the first debutante tea of the season, to be given on Saturday, Sept. 8, by Mr. and Mrs. Oliver Morton Knode of Hubbard Woods, for their daughter, Elizabeth. It is to be a garden affair if the weather permits. Miss Knode will be assisted by Miss Jean MacLeish, daughter of Mr. and Mrs. Bruce MacLeish; Miss Alice Jaques, daughter of Mr. and Mrs. Willard Jaques; Miss Elizabeth Warren, daughter of Mr. and Mrs. Paul Warren; Miss Jean Stevens, daughter of Mr. and Mrs. Raymond Stevens; Miss Charlotte Pitcher, daughter of Mr. and Mrs. Oliver Pitcher, and Miss Louise Lackner, daughter of Mr. and Mrs. Francis A. Lackner.

The Walter S. Brewsters have been at Lake Geneva this week for the regatta events, as the guests of Henry H. Porter, and their son, Edward Brewster, is the guest of the Kellogg Fairbanks at the Butternuts. Edward and Kellogg Fairbank Jr. have been sailing together in the races. The Philip Eltings' two sons, Byron and Philip Jr., are also among the contestants. One youth who is excluded from the events much to his disappointment is the son of Dr. and Mrs. Dan Cameron, who was hurt recently when he was engaged on an errand of mercy at Delavan lake and is now at the Presbyterian hospital in a cast.

Mr. and Mrs. Edward L. Baker of Lake Forest and their young daughter, Rosamond Baker, have as their guests at Manitowish Lodge, at Woodruff, Wis., Miss Elizabeth Bunting, daughter of Mr. and Mrs. Henry S. Bunting, also of Lake Forest.

The correspondent who keeps us informed about the activities of Chicagoans passing the summer at Bretton Woods, N. H., writes that the second of the series of supper dances at Mrs. John R. Winterbotham's Playhouse for the benefit of Dow academy at Franconia was held last Friday evening, and attracted a large gathering of colonists from nearby resorts and villages. Mrs. Ernest Poole assisted her mother in receiving, and the proceeds of the affair made a generous sum to be added to the benefit fund already started by Mrs. Winterbotham.

Mr. and Mrs. Henry A. Blair and Miss Anita Blair, who are at the Mount Washington hotel there, have been motoring to several of the towns in that vicinity, and spent one day last week at Jefferson visiting friends and inspecting the ruins of their cottage, which was burned down in the conflagration which destroyed the Waumbek hotel several months ago. The Waumbek hotel is to be rebuilt and the exterior may be completed before cold weather sets in.

Among other Chicagoans now at Bretton Woods are Mrs. John G. M. Glessner and Mrs. Frank O. Magie, who is staying at the Crawford house with Mr. and Mrs. Robert B. Whittlesey of Hartford, Conn.

Mrs. C. Morse Ely has gone to Biddeford Pool, Me., to visit her son and daughter-in-law, Mr. and Mrs. Jay Morse Ely, for the remainder of the summer.

* *

Chicagoans in Europe.

[Chicago Tribune Press Service.]

PARIS, Aug. 22.—The following Americans registered at the Paris bureau of THE TRIBUNE today: Irving K. Vogt, J. A. Scheyer, Roy W. Scheyer, Miss V. E. Rundquist, Frey Brown, Billie Squire, Mrs. Melvena Wilson, Miss Mary Costin, Mr. and Mrs. William G. Bobeng, Mrs. A. A. Weissburg, Mr. and Mrs. Carl M. Swanson, W. Lee Prooval, Jack F. Prooval, John A. Sokol, Mrs. L. M. Vilas, Miss Bertha S. Landlam, Mrs. Nat N. Jacole, Mrs. William Wolff, Mrs. Thomas J. Healy, John V. Healy, Miss Madge Ryan, Mrs. Irene Schreinemacher, Miss Agnes Carr, Mrs. O. E. Aleshire, Mr. and Mrs. John T. Llewellyn, Chicago and Cameron Eddy, Evanston.

LONDON, Aug. 22.—The following Americans registered today at the London office of THE TRIBUNE: Dr. and Mrs. Martin Schupmann, Miss Beulah Armstrong, Miss Ferne Harris, Joseph Gerlick, Dr. George Scherger, Elmer Freytag, Dr. and Mrs. K. H. Appleman, Miss Winifred Warren, Miss Katherine Dimock, Miss Mary Eaton, Misses Elizabeth and Josephine McGillen, Julia Murphy, Katherine Mohrmann, and Mary Buckley, of Chicago; Mr. and Mrs. Thomas Jones, and Mrs. E. H. Duff, of Oak Park.

WINNIE WINKLE, THE BREADWINNER: It's Pa's Move

This Is Day of Sally's "Lilac Time" Party at the Roosevelt

BY SALLY JOY BROWN.

This is our day, movie winners, and we'll have a delightful time seeing "Lilac Time" at the Roosevelt theater this afternoon.

There's no need to tell you more than I have about the picture and I'm sure you're anxious as I am to be there and have it start. So I look forward to seeing you all at the time appointed.

Now about the baseball party on next Wednesday, Aug. 29. Today I'm selecting the boys who will be my guests at that great game between the Cubs and the St. Louis Cardinals. Watch next Sunday's TRIBUNE, boys, and see if your name is included in the list of winners.

Meanwhile, here are two of the good letters I've received:

"Dear Sally Joy Brown: Sally, gee! A big baseball party at the Cubs park is the one treat that I have been waiting for all summer. And to think that the Cubs are to play the Cards on that day, too. I know that game is going to be one of the most interesting games of the year. Right now the Cubs are only four games behind the league leading Cards and the Bruins have begun to hit their winning stride.

Hack Wilson, Riggs Stephenson, Kiki Cuyler, Charlie Grimm, and all the other Cub players are hitting and fielding great now. Boy! And to see Hack, who is leading the National league in home runs, or any other of the Cub players put one over the fence would be great. And how much that game will mean!

"Sally, won't you please include me with your one hundred lucky boys who, I hope, will see the Cubs beat the Cards on Aug. 29. M. O."

* *

Romance Revealed in Opera Company

With the arrival of the American Opera company to establish headquarters in Chicago, it was learned yesterday that two of its members, John Gilbert, tenor, and Dorothy Stephens, mezzo soprano, were married last week in the Little Church Around the Corner in New York City.

The marriage culminated a romance that had its beginning seven years ago, when both were studying voice in Florence, Italy. The bride, a daughter of Daniel R. D. Stephens, London and New York surgeon, has been singing in London for several years. Mr. Gilbert has sung in Italy for the last five years. He is a member of the Seventh regiment, New York national guard, serving on the Mexican border during the world war.

Mr. and Mrs. Gilbert were among thirty artists, who, with the directors and executives, arrived Monday to start rehearsal for the winter season in the new headquarters in the Fine Arts building. After a four weeks' performance in Chicago in October the company will make a nation-wide tour.

* *

Baby at E. Vance Clark's.

Mr. and Mrs. E. Vance Clark of Brockton, Mass., are being congratulated on the birth of a daughter, Anne De Golyer, on Aug. 20. Mrs. Clark was formerly Miss Marie De Golyer, daughter of Mr. and Mrs. Lawrence De Golyer of Chicago.

MARRIED

Mrs. Arthur H. Witzleben Jr.
[Becker Photo.]

The wedding of Miss Helen Roach, daughter of Mr. and Mrs. J. C. Roach of 7243 Constance avenue, and Arthur H. Witzleben Jr., son of Mr. and Mrs. A. G. Witzleben of 1138 E. 48th street, took place yesterday morning at St. Philip Neri church and was followed by a breakfast at the South Shore Country club. The bride was attended by her sisters, Mrs. J. P. O'Rourke and Mrs. R. C. Oughton, and by Miss Theresa Toohill and Mrs. J. L. Little Jr. R. Lancaster Witzleben of Quincy, Ill., was his brother's best man, and the ushers were Louis Edward Tilden, Edmund F. Mansure, J. L. Little Jr., R. C. Oughton, and E. J. Loritz. Mr. and Mrs. Witzleben will spend their honeymoon abroad.

EMBARRASSING MOMENTS

The Tribune will pay $1 for every letter published on "The Most Embarrassing Moment of My Life." Address Embarrassing Moments, Chicago Tribune. Write on one side of the paper. No manuscript returned.

Complimentary.

We were good friends with the woman who kept the neighborhood dry goods store. I went in one day and noticed she had taken a stock of hats.

Upon inspecting them I beheld one rather atrocious looking creation and remarked, "You don't expect any one would buy this thing, do you?"

"No," she said quietly, "that is my daughter's hat—she put it down there accidentally."

I still feel strange when I go into that store. L. G.

"Out of the Mouths of Babes."

My most embarrassing moment occurred when I took my small niece in the street car. We sat near a young man whom I knew quite well.

The car was crowded and one can easily imagine my embarrassment when my niece piped up, "Aunty, is that the one you said you'd hook or die in the attempt?" B. H.

TRIBUNE COOK BOOK

BY JANE EDDINGTON.

Sweet Cucumber Rings.

We do not approve of pickles. We have been announcing this fact yearly for nearly twenty years now. We would not be an authority on pickle making if it was as easy as turning a hand, and it is far from being that. And yet because people do ask us for recipes, and because tartar sauce needs the seasoning of pickle or it is not tartar sauce, and for a few other reasons we have now and then hunted among the old recipes to find those which did not require alum or copperas or something similar in their manufacture—plain vinegar is foodless enough—and have tested them out.

Two years ago we almost admitted the following into lists of appetizers, after having found the recipe in an old book and tested it out because of its associations:

12 medium sized cucumbers.
2 cups sugar.
2 cups vinegar.
2 level tablespoons of whole cloves.
2 level tablespoons of allspice.
1 level tablespoon of whole mace.
1 tablespoon sliced ginger root.
1 stick cinnamon.
2 tablespoons of chopped red pepper.
Salt.

Wash and wipe dry and pare the cucumbers and cut them into half-inch or three-quarter inch slices; remove the seeds with an apple corer or small cutter and then sprinkle the whole liberally with salt. Put into a colander and allow to drain for two hours, then rinse with cold water.

Put the vinegar and sugar into a preserving kettle; tie the spices in a small piece of cheese cloth and put them in with the vinegar and sugar; boil for five minutes; then add the cucumber rings; bring to a boil and simmer slowly for thirty minutes. Fill into sterilized pint jars while hot. Seal at once; when cold store in a cool dry place.

WASHINGTON SOCIETY

Washington, D. C., Aug. 22.—[Special.]—Mrs. William M. Jardine, wife of the secretary of agriculture, has with her in her apartment in the Mayflower, her niece, Miss Rhonda Nebeker, daughter of Mr. and Mrs. Frank K. Nebeker, who has just returned from Europe, where she spent the summer.

Mrs. Churchill Clark today formally announced the engagement of her daughter, Margaret K. Clark Pierce, widow of Vinton U. Dahlgren Pierce, to Robert F. Herrick Jr. of Boston. The wedding will take place in the autumn in Washington and Mr. Herrick will take his bride to Europe for the winter.

Mrs. Woodrow Wilson has gone to Isleboro, Me., where she is the guest of Mr. and Mrs. Louise Pennington.

Mr. and Mrs. Philip Owen Coffin, the latter formerly Mrs. Alice Von L. Meyer Rodgers, who were married this summer, have leased the home of Mr. and Mrs. Harry H. Kerr at 1742 N street.

PATTERNS BY CLOTILDE

[Registered U. S. Patent Office.]

3381

WOMAN'S AND MISS' DRESS.

This stunning sleeveless sports dress shows the bodice with a dip-in-the-front line and with perforated lines for trimming or fagoting. Beige georgette crêpe, lettuce green flat silk crêpe, peach shantung, and Nile green wool jersey are attractive colorings and fabrics from which to choose.

The pattern, 3381, comes in sizes 16 and 18 years and 36, 38, 40, and 42 inches bust measure. Size 36 requires 3⅛ yards of 40 inch material.

Order Blank for Clotilde Patterns
CLOTILDE PATTERNS,
CHICAGO TRIBUNE, 247 PARK AVE.,
NEW YORK CITY.

Inclosed find $........ Please send me the Clotilde patterns listed below:

Pattern number. Size. Price.

....

Name ....

Number and Street ....

City ....

State ....

How to Order Clotilde Patterns.

Write your name and address plainly on dotted lines, giving number and size of such patterns as you want. Inclose 10 cents in stamps or coin [coin preferred; wrap it carefully] for each number, and address your order to Clotilde Patterns, CHICAGO TRIBUNE, 247 Park avenue, New York City.

Note—Clotilde patterns are made in New York exclusively for THE CHICAGO DAILY TRIBUNE. They are perfect in fit, up to date in style, and the easiest of all patterns to use.

NEW YORK SOCIETY.

New York, Aug. 22.—[Special.]—The wedding of Miss Florence Havemeyer, daughter of Mr. and Mrs. Henry O. Havemeyer of Mahwah, N. J., and George F. Robinson, son of Mr. and Mrs. Richard H. M. Robinson of this city and Tuxedo Park, will take place Sept. 29.

Mr. and Mrs. Algernon Daingerfield and Miss Margaret Daingerfield have returned from Saratoga to their home in Garden City, L. I.

Mr. and Mrs. Ansel Phelps, who have been for several weeks with Mr. and Mrs. William North Duane at the Huron Mountain club, Huron, Mich., will return to New York on Friday and will go to their country place at Oyster Bay.

Mr. and Mrs. Kenneth B. Schley have returned from their fishing trip in New Brunswick, Canada, and are at the Ritz Tower.

Nut-like—Not like any other breakfast food
Grape-Nuts
Buy it today....for breakfast tomorrow

Bright Sayings of the Children

The Tribune will pay $5 for each childish saying printed. The story told must never have been printed in any magazine or paper. It is not possible to acknowledge or return unavailable contributions. Write on one side of the paper. Address bright sayings to Aunty Bee, The Tribune, Chicago.

Recently I entertained Elsie, one of my first grade pupils, at my home over the week-end, and took her up to my room to show her my collection of dolls.

I said: "Well, Elsie, what do you think of them?"

"O," said Elsie, "they are awfully nice, Miss K., but you ought to see our baby!" M. V. K.

Helen, aged 6, was eager for school to begin and when she recently met her teacher told her she had already purchased her book, pencil, etc.

Her teacher, feigning surprise, asked, "Why, Helen, are you going to start to school?"

And Helen replied, "O, yes, Miss C., and I hope you have good luck with me!" E. M. H.

A FRIEND IN NEED

BY SALLY JOY BROWN.

Garden Implements Needed.

"I wonder if one of your readers has a discarded lawn mower and some lengths of garden hose which I could attach together and use. My husband hasn't been working steadily and we can't afford to buy them. "MRS. J. B."

Have you the garden equipment which is going to keep Mrs. B.'s lawn trim and green? Perhaps you are replacing some of yours and will want to dispose of the old hose or the lawn mower.

Who Has It?

"Do you suppose one of your readers would have an old copy of the 'Following of Christ' by Thomas à Kempis? Some one I know is so anxious to have one and can't afford to buy it. Even a second rate edition would do. S. M. I."

Very Special
Mme. Duncan offers the
EUGENE Permanent Wave
Shampoo Before and After and Setting Free
$5
Also Gray and Long Hair Included in this offer
No Appointment Necessary
Lorelei Bob, 75c
Marcel, $1.00
Finger Wave, $1.00
Manicure, 60c
Shampoo, 50c
The most expert men barbers in the city.
Hair Dyeing, $4
Mme. Duncan
Experience Since 1910
17 North State St.
1222 STEVENS BLDG.
Dearborn 9158 or 4635
Open 9 A. M. to 8 P. M.
Open All Day Saturday

Peels Off Freckles-Sunburn
A quick, easy way to correct a discolored, sallow, pimpled or freckled complexion is to use pure Mercolized Wax nightly like a cold cream. The Wax flecks off the sunburned, tanned or freckled skin in tiny particles, a little each day, until it has been entirely removed. Then the youthful skin beneath comes forth, as clear, smooth and delicately tinted as a girl's. Mercolized Wax brings out the hidden beauty. At all drug stores. To quickly remove wrinkles and restore facial contour, use as an astringent 1 ounce powdered Saxolite and 1 half pint witch hazel.

Short Time Offer!
European Method
"Realistic" Permanent Wave
Complete No other charges
$12.50 Bobbed Hair
Just like naturally curly hair—requires no combs or finger-waving! Perfectly curled ends. This wave requires absolutely no care. The best permanent that modern science has produced—safe, certain, every wave perfect! Suited to every texture of hair. No discoloration. In any style desired—loose, medium, or tight. Beware of cheap imitations.
Read This Letter
"I just want to write you telling how pleased I am with my 'Realistic' Permanent. I had it on June 16. The Realistic is the nearest thing I have gotten to a natural wave. I shall have no hesitancy about coming in again when this one is gone. MRS. M. L. P."
Lorelei Lee Bob
Given by expert man barber; special $1
NINA PARKER
Suite 720 14 W. Washington St.
With or without an Appointment Phone Dearborn 0848-2858 Open Mon., Tues., Thurs., Fri. Evening Until 9
This is an authorized "Realistic" Permanent Wave Shop

So "Skinny" She Couldn't Work Gains 21 Lbs. and New Strength
New YEAST and IRON Builds Weight and Vigor in 3 Weeks—or Pay Nothing
"Before I took IRONIZED YEAST I could not eat, or sleep at night. I was so skinny I could not do my day's work. But now I can work hard all day long and rest good all night long.
About 3 months ago my weight was 126 pounds. IRONIZED YEAST gave me 147 pounds of good flesh. If you could have seen me before I began taking IRONIZED YEAST and see me now, you would think it was another woman, I feel and look so much better."
Stop being "skinny" and always tired. Thousands have gained 5 to 15 pounds in 3 weeks with IRONIZED YEAST. Scrawny bones change to graceful curves. Blotched skin becomes clear and fresh. "Lazy" feeling vanishes.
Only when Yeast is IRONIZED is it so wonderfully effective—for Iron is needed to bring out the weight-building and strengthening values of Yeast. Pleasant tablets safe for everybody. Never cause gas or bloating. No harmful drugs. ©I.Y.Co.
Try It on "Money-Back" Offer
Go to any druggist today and get a full size treatment of IRONIZED YEAST. If after this generous trial you are not delighted with effects, your money back instantly. If inconvenient to buy from druggist, send $1.00 to IRONIZED YEAST CO., Atlanta, Ga., Desk 146BK.
Thousands of Illinoisans Write Letters Like These!
What IRONIZED YEAST has done for all these folks it should certainly do for you. Take advantage of our generous trial offer. If not delighted, get your money back.
Once Weak and Thin, Gains 15 Lbs.
"I was always tired, no strength, very thin. A friend recommended IRONIZED YEAST. I tried it. Now I can do my work. Have gained 15 lbs., sleep well and have an appetite."—Louise Moran, Waterman, Ill.
Gained 5½ Lbs., Cleared Complexion
"I wouldn't take $1000 for the benefit derived from IRONIZED YEAST. Have gained 5½ lbs. Ugly pimples have disappeared. Constipation has been corrected."—Mrs. G. H. Thompson, Villa Grove, Ill.
Nervous, Rundown, Gains 15 Lbs. and New Life
"Was nervous and rundown before taking IRONIZED YEAST. Now feel fine, cheeks are rounded out, weight increased 15 lbs."—F. J. Michael, Chicago, Ill.

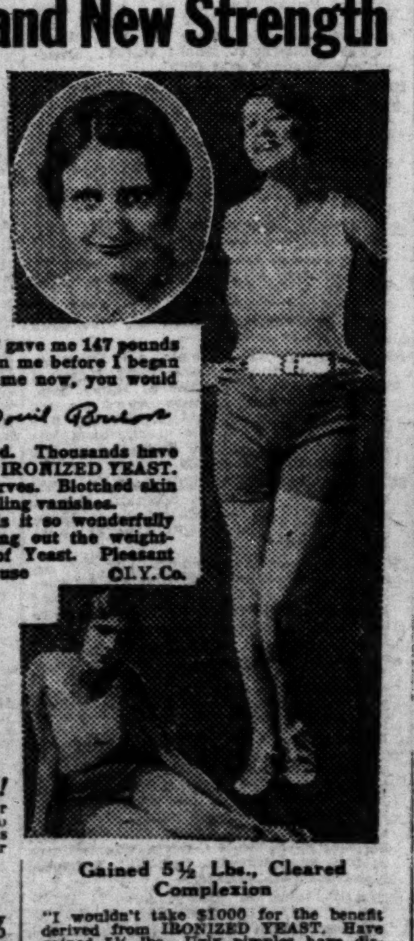

The Tasty Teaberry Flavor
Just try Clark's Teaberry Gum and you'll have a new idea of how good Chewing Gum can be.
Teaberry is different; it's the best flavor in 30 years, and you can get it only in Clark's Teaberry Gum.
Remember—Teaberry is the name—and the flavor. You'll find it in the Teaberry pink package—At any store.
CLARK'S
It's Good and Good For You
TEABERRY GUM

AMUSEMENTS.

RAVINIA 3 P. M. Today Free Children's CONCERT with CHICAGO SYMPHONY ORCHESTRA (50 Men)
OPERA Tonight at 8:15 ELIXIR OF LOVE
Schipa, Macbeth, Trevisan, Maxwell, Basiola, Papi; Fri. MANON LESCAUT, Easton, Johnson, Bourskaya, Mojica, Defrere, D'Angelo, Ananian, Papi; Sat. TRAVIATA, Schipa, Mario, Mojica, Danise, D'Angelo, Ananian, Page, Papi; Sun. at 3 Concert of Swedish music and composers; soloists; Claussen, Wallenstein (all seats free); 8:15 AIDA, Rethberg, Johnson, Claussen, Basiola, Lazzari, D'Angelo, Papi; Mon. Extra performance FRA DIAVOLO, Macbeth, Chamlee, Bourskaya, Mojica, Lazzari, Trevisan, D'Angelo, Papi; Tues. ROMEO and JULIET, Mario, Johnson, Maxwell, Mojica, Defrere, Rothier, Ananian, Hasselmans; Wed. MME. BUTTERFLY, Rethberg, Chamlee, Bourskaya, Mojica, Basiola, D'Angelo, Ananian, Papi; Thurs. at 3 CHILDREN'S CONCERT (all seats free); 8:15 MARTHA, Schipa, Macbeth, Swarthout, Lazzari, Trevisan, D'Angelo, Hasselmans.
BOX OFFICE—Phone Rogers Park 9112 and 9113 from Chicago (no toll) or toll service Highland Park 2727. Gate admission, $1. Reserved seats opera nights, $1.50, $1.75, $2.50, $3 and 400 free seats. TRANSPORTATION C & N W By regular schedule & 7:28 special $1 round trip (not incl. admission) or North Shore Line regular schedule & 6:48 special Dorchester Ave. stopping intermediate points & Wabash & Adams 7:15, Wilson Ave. 7:35. $2 round trip incl. admission or $1 and coupon book ticket.

ILLINOIS—Mon., Aug. 27
A. L. Erlanger & Harry J. Powers, Mgrs.
GEORGE M. COHAN Offers His Newest Farce
"WHISPERING FRIENDS"
Six Months at Hudson Theater, New York
ALL NIGHTS, $2.50 to $1.00
WED. & SAT. MATS., BEST SEATS, $2
SEATS NOW ON SALE

ERLANGER MATS. WED. & SAT. BEST SEATS $2
GEORGE M. COHAN Offers a New Comedy
BY REQUEST
By J. C. NUGENT and ELLIOTT NUGENT with ELLIOTT NUGENT
ALL NIGHTS $2.50 TO $1

BLACKSTONE TONIGHT AT 8:25
A. L. Erlanger & Harry J. Powers, Mgrs.
"NO AMERICAN SHOULD MISS THIS PLAY."—JUDGE LANDIS.
GEORGE M. COHAN Presents
Walter Huston
in RING LARDNER'S AMERICAN COMEDY
Elmer the Great
SAT. NIGHT and EVERY NIGHT, $2.50-$1
SAT. ONLY MATINEE. Best Seats $2

WOODS NOW
THE SUPER MELODRAMA
TRAPPED
By SAMUEL SHIPMAN & MAX MARCIN
Bargain Matinee Wed. & Sat. $2 Best Seats
NIGHTS 75c TO $3.00

SHUBERT GARRICK Popular Matinee Saturday
LAST 2 WEEKS
Seats Selling for Final Performances
"EXCESS BAGGAGE"

ROOF GARDEN
"UNDER THE BIG TOP"
FIXED PRICE DINNER & A LA CARTE
CIRCUS ACTS DURING DINNER
CONTINUOUS DANCING
EVERY EVENING, 6 P. M. UNTIL 1
Jack Chapman & His Orchestra
BLUE FOUNTAIN ROOM
FIXED PRICE DINNER $1.50
AND A LA CARTE—NO COVER CHARGE
DANCING 6 P. M. TO 8 P. M.
"Doc" Davis & His Orchestra
Hotel La Salle

THE COOL PALACE
Keith-Albee-Orpheum Vaudeville
Twice Daily, 2:15 and 8:15
Seats Reserved State 6977-8-9
The Eminent Dramatic Star
HELEN MENKEN
VON GRONA
FOURTEEN BRICK TOPS
JACK BENNY
OTHER CELEBRATED ARTISTS
MAT. 500 Lower Floor Seats at 75c
Always 1,000 Balcony Seats at 50c

SELWYN
POP. MAT. TODAY
SCHWAB and MANDEL Bring You the Fastest, Snappiest, Funniest, Most Tuneful Musical Comedy Ever Produced
'Good News'
with AN ALL-AMERICAN TEAM OF PLAYERS—40 FLAPPER FRESHIES
ABE LYMAN (HIMSELF) and His Orchestra

4 COHANS 70° COOL
GRAND OPERA HOUSE Pop. Mat. Sat. Only
GOOD BALCONY SEATS $1 TO $3
THE GREATEST OF ALL REVUES
Greenwich Village Follies

RIALTO State at Van Buren Continuous 11-11
BURLESQUE
"Parisian Vagabonds"—Co. of 40
VAUDEVILLE—Feature Picture

CORT SEATS AT BOX OFFICE TELEPHONE CENT. 0019
"COMPANIONATE MARRIAGE" MATINEE SATURDAY
FOURTH MONTH—SEE IT NOW!

KEDZIE MADISON and KEDZIE
Mats., Thurs., Sat., 25c, 50c
Tonight, 50c, 75c—No Higher
DUDLEY PLAYERS in
"ABIE'S IRISH ROSE"
Aug. 26—"Mrs. Wiggs of the Cabbage Patch"

The Modern World Takes Off Its Hat to Old Fashioned Home

A woman has been appointed warden of one of the big prisons in our country—a prison built long ago in a desolate region near a quarry so that the inmates might always have plenty of hard labor close at hand. Unofficially before her appointment, and now, officially, she is changing the whole tone of the institution. Her underlying idea is to give these men something resembling as nearly as possible, to use her own words, the treatment a mother would give her wayward son.

The most up to date orphanages or homes for children are organized on the cottage plan with a cottage mother in charge of each. The children are given something as nearly approaching real home life as possible.

Great dormitories in fine boarding schools or academies for boys are no langer considered the best way for them to be housed. They now sleep and live and have their intimate activities in small group in houses with a house master.

The most human and successful of the reform schools—the ones that really reform—are organized on the same plan, each cozy and attractive cottage having a house mother.

There they stand—prisons, orphanages, reform schools and the finest boarding schools and academies—all recognizing that the home is man's habitat, that a duplication of home conditions are most natural and wholesome for woman, man, boy, girl, or little baby.

With what a great bang the world has come back to the relization that—to put it frivolously—there's no place like home.

All the ideas that scientifically planned community living and eating might be beneficial to children, that impersonal but highly trained people were better for a child than it's own often erring mother and father, all the other theories insisting that substitutes for fathers and mothers and home were advantegeous to the children, are today being thrown in the trash heap of discarded ideas.

There is nothing that can take the place of a home.

[Copyright: 1928: By The Chicago Tribune.]

Jersey Ensemble Has Countless Uses

by Corinne Lowe

NEW YORK.—[Special Correspondence.]—That famous misadventure of Jack and Jill is certainly not echoed by the case of Jacket and Gilet. For every time that this latter pair starts out together they succeed in getting all the modishness they're after. In evidence to this fact one points to innumerable smart suits of the mid-season which introduce the gilet or waistcoat with remarkably good effect.

As to the jacket alone, it continues to usurp all the attention it gained earlier in the season. Jacket ensembles of all types are excellent and in the case of the jersey sports model, now seen on every hand, nothing really is better than this jacket complement.

These jersey ensembles have really become almost obligatory. So well do they fit into every scheme of life—into motor, travel, golf and just plain doing nothing—that every woman requires at least one model.

Today we are showing a charming jersey creation from Lelong, illustrating the tendency to combine two tones of the same color in one ensemble and to add another contrasting color for good measure. The yoke and the mid-band of the corsage are of beige jersey, while sleeves, corsage and jacket are of a light blue. The skirt is of a darker blue and so are the two bands bordering the bodice. Notice the ingenious use of points and the unusual back panel of the plaited skirt.

Garden Club Show.

The Warren Garden club gave a garden show at Gurnee, Ill., yesterday at the Warren Township High school. Mrs. Norman Brown is president of the club.

FARM AND GARDEN

BY FRANK RIDGWAY

New discoveries in connection with diseases that cause both large and small brown patches to appear on lawns and golf greens make it necessary for greenswardsmen to change their scheme of watering in some cases. For many years horticulturists generally have advised lawn keepers and caretakers of golf courses to soak the soil thoroughly in the evenings. Sprinkling gangs have become so insistent on following this advice that the sprinklers often become a nuisance to the players who try to get in a few extra holes between sundown and dark.

Watering lawns and greens in the evening may still be practiced where there is no danger of brown patches. But where the fungus disease that causes brown patches has a start, then watering should be done in the morning wherever it is possible.

Proper watering and fertilizing of lawns helps to hold these diseases in check. Lawn experts say that plenty of fertilizer, especially nitrogen, is important in aiding grass to recover from the disease, but excessive fertilization tends to make turf soft and more susceptible. Likewise a liberal use of water keeps the turf growing rapidly, but excessive quantities make it more liable to injury, the agriculturists explain.

It is also said that evening watering, poor air circulation, shade, or other means of favoring prolonged covering with dew all tend to increase the likelihood of injury by brown patch. In many cases, government observers find, it is possible to water the turf in the morning during hot humid weather, and otherwise so modify conditions that brown patch injury will be reduced.

DORIS BLAKE ANSWERS

Disappointed Him.

"Dear Miss Blake: The second week I knew a fellow he asked me to go to the theater. I refused. Since then he has not asked me. What is the trouble? BROWN EYES."

A young man has feelings, and when a girl turns him down he isn't going to subject himself to a second refusal.

C. H. Barnes, Born Here in 1836, Dies in Batavia, Ill.

Charles H. Barnes, born in Chicago in 1836, died in the Community hospital in Geneva yesterday. His family was one of the early ones to settle in Chicago. He moved to Batavia, Ill., after the Chicago fire and had lived there since. His wife, Letitia, died in 1922, shortly after they had celebrated their golden wedding. Mr. Barnes is survived by five grandchildren, Mrs. R. E. Horton of San Diego, Cal.; Sherman, Ariadne, Alice May, and William Fredendall, of Batavia, and one sister, Mrs. Eliza Scoville of Piedmont, Cal. Funeral services will be held tomorrow at 2:30 p. m., at Batavia. Burial will be in West Batavia cemetery.

Rev. Wm. Newey, Retired Methodist Preacher, Dies

The Rev. William Newey, for many years a Methodist minister in Wisconsin and Michigan, died yesterday at the home of his son, Attorney Frederick John Newey, 436 Lake avenue, Wilmette. Mr. Newey was 84 and had retired from the ministry, after holding pulpits in Detroit, William and Hadley, Mich., about 15 years ago. He was born in England. Funeral services will be held at the son's home no Friday at 2 p. m. Burial will be in Graceland.

W. T. Hopkins, Veteran of '98, Dies; Services Saturday

William T. Hopkins, president of the south end chamber of commerce and a charter member of the Calumet Commercial club, died yesterday at Battle Creek, Mich. Mr. Hopkins was 52 years old. He is survived by his wife, Mrs. Clara Hopkins. Mr. Hopkins was a Spanish-American war veteran and a member of Fides lodge, A. F. & A. M. Funeral services will be held Saturday from his late residence, 11512 South Wallace street.

Funeral Services Tomorrow for Herman C. Maehler

Funeral services for Herman C. Maehler, who died Tuesday, will be held from his home at 3700 Sheffield avenue, at 10 a. m. tomorrow. Interment will be in Graceland cemetery. Mr. Maehler, who for many years was an assistant secretary of the Chicago Title and Trust company, is survived by his widow, A. Norma Maehler, daughter of the late Maj. Maxwell Pakenham DunBoyne.

13 PROFESSORS APPOINTED AT U. OF CHICAGO

Appointment of thirteen professors at the University of Chicago and promotion of forty others to associate or assistant professorships was announced yesterday by the board of trustees.

Among those appointed from other institutions are Harley F. McNair of the University of Washington, as professor of oriental history; Dr. Richard Jaffe of the Cook county hospital, as professorial lecturer in pathology; John Cover of the University of Pittsburgh, as professorial lecturer in commerce and administration; Steven Ives Langmaid of the University of Missouri, as visiting law professor; Morris S. Kharasch, now of the University of Maryland, as associate professor of physics.

Do Unto Your Hands as You Would Have Them Do Unto You

By Edna Wallace Hopper

How many times it is said that a woman's hands betray her age. If this is true, start right now the pleasurable game of betraying your hands. The real truth behind the saying is that your hands will be kind to you if you show them a little consideration. It is simple.

Edna Wallace Hopper as she looks today

I know that my hands have responded marvelously to it. Every time I wash them, in my theater dressing room or at the hotel, I promptly counteract the effect of soap and water by rubbing on briskly my Youth Hand Lotion.

This is a wonderful treat to the skin. Even the first application will show you. Your skin will absorb the lotion as quickly as a plant consumes moisture after the rainfall. It leaves your hands smooth and dry, and you can put on gloves immediately after using. Soft, white, lovely hands will be yours. You will realize how much your skin needs this soothing attention.

Always keep a bottle on your dressing table or bath room shelf. And most of all you need one where you work—whether your daily tasks are in the home or elsewhere.

Both Liquid and Powder Needed to Kill Insects Say Authorities

MANY people do not know whether to use Liquid or Powder to kill insects. Authorities advise the use of both.

For flying insects, such as flies, mosquitoes, etc.—Black Flag Liquid is most convenient. For these pests fly around where you can see them. They can be killed on the spot—simply by spraying Black Flag. The fine mist fills the room. It reaches the insects—they breathe it—and then they die! For Black Flag is the deadliest insect-killer made. (Money back if it doesn't prove so.)

But roaches, bed bugs, fleas and other crawling pests, are not usually in sight. They hide away when you are around. So, since they all can't be killed on the spot—you've got to leave something that will kill them when they *do* come out. Blow Black Flag Powder with a gun into cracks. It won't evaporate. It stays where you put it! When the pests finally crawl out—they breathe in Black Flag's secret ingredient. And it kills them—quickly, mercilessly. Powder also kills fleas on dogs.

Black Flag Liquid and Powder are absolutely deadly to *all* household insect pests. Black Flag Liquid is a splendid bargain. It costs only 25 cents a half-pint. Other liquids cost 50 cents for the same quantity. Black Flag Powder, packed in glass to prevent spoilage—is 15 cents, and up.

Some people prefer Black Flag *Liquid* to kill *flying* pests—*Powder* to kill *crawling* pests, including ants.

© 1928, B. F. Co.

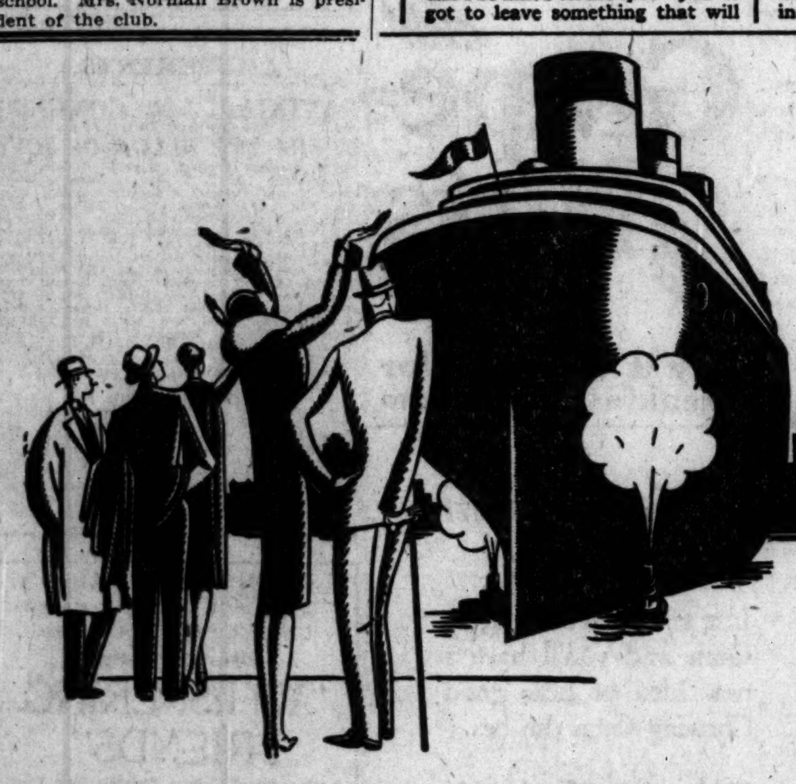

THE EUROPEAN TRIP ON LIMITED TIME AND INCOME

ARE you 'one of us' who always have the minimum time for a vacation—and always wanted to go abroad? It can be done. In just three days over two weeks—seventeen days. And now it is quite inexpensive because the low, winter-season First Class fares prevail. You will have seven glorious days over — to rest or play or to make friendships. Three or four days over there to 'do' Paris and London—and then the trip home.

So, if for a vacation you seek quiet or romance or adventure or new sights and new faces—here is the perfect trip—you can choose one or all.

DE LUXE FIRST CLASS

Majestic
World's largest ship
Olympic *Homeric*
Belgenland
Largest, finest World Cruiser sails Dec. 17, on fifth cruise Around World
Minnewaska *Minnetonka*

Rates from $195, according to ship, port and accommodations.

LUXURIOUS CABIN CLASS
World's largest cabin liners
Adriatic *Baltic*
Cedric Celtic Lapland
Pennland *Arabic*

Rates from $145, according to ship, port and accommodations.

POPULAR TOURIST THIRD CABIN
Minnekahda Devonian
Minnesota Winifredian

Devoted *exclusively* to Tourist Third Cabin. No class distinctions. Rates $107.50 one way, $193.50 round trip.

Specially reserved Tourist Third Cabin accommodations on other steamers, from $102.50.

Also excellent Second Class, from $142.50.

SAILINGS TO ALL PRINCIPAL EUROPEAN PORTS

IMM

WHITE STAR LINE
RED STAR LINE · ATLANTIC TRANSPORT LINE
INTERNATIONAL MERCANTILE MARINE COMPANY

J. D. Roth, W. T. M., E. R. Larson, W. P. T. M., 180 No. Michigan Ave., Chicago, Telephone Randolph 6840, or any authorized steamship agent

A health delight!

HERE'S a health food you'll love because of the wonderful flavor—Kellogg's Pep Bran Flakes. These crisp, delicious flakes contain bran for health—nourishing food elements of wheat—and the marvelous Pep flavor.

You never tasted such bran flakes! Try these Better Bran Flakes today. Ask your grocer.

Kellogg's
PEP
BRAN FLAKES
Better Bran Flakes

Crowd at Final Rites for Ex-Justice O. N. Carter

(Picture on back page.)

Funeral services for Orrin N. Carter, former associate justice of the Illinois Supreme court, were held yesterday at the First Congregational church, Evanston, in the presence of a throng of friends and acquaintances. Groups from the Chicago Bar association and the Union League club included United States Senator Charles S. Deneen, Dean John H. Wigmore of Northwestern university law school, Judge Edmund K. Jarecki, and Judge Fred De Young. Burial was in Rosehill cemetery.

HURSEN Funerals

Supreme in America for unmatched elegance, superb automobile equipment, and service. Hursen has fought excessive prices for 20 years. Private suites for families and societies. No charge for chapels in Chicago's 3 finest funeral-homes, North, South and West. No matter where you live, phone

Hursen
North—629 Belmont Ave. Ph. WELlington 1724
South—1818 S. Michigan Ave. Ph. CALumet 4030
West—2346 W. Madison St. Ph. WEST 0100
Chicago's Independent Funeral Director

YOU PAY LESS at Lain & SON
UNDERTAKERS
63rd & HARVARD
TEL. WENT. 0025

MONUMENT—Mausoleum
Erected Throughout U. S.—Booklet Free
THE WILLIAM J. BLAKE MONUMENT CO.
Specializing in Distinctive Individual Designs
Wm. J. Blake, Pres., with 30 yrs. continuous service
55 E. Washington St. Central 2917

MAUSOLEUM
MONUMENT or HEADSTONE
Erected Anywhere by the Old and Reliable
CHAS. G. BLAKE CO.
Will be correct and durable. Free Booklet
120 S. La Salle St. Central 5573
Shops 1000 E. 67th St. Fairfax 9876

DEATH NOTICES

In Memoriam.

DUFFY—In memory of Catherine Howlett Duffy, Aug. 23, 1924, fourth anniversary. High mass St. Mary's Mission house, Techny, Ill.

There are some lives death cannot still,
Some hearts that beat forever,
Some mothers whose myriad kindly deeds
Can be forgotten never.
MARY F. CASSIDY.

SHORE—Harry Le Roy Shore. In sad but loving memory of our dear son and brother who passed away two years ago today.

Our lips cannot speak how we loved you,
Our hearts cannot tell what to say;
God only knows how we miss you
And how lonesome our homes are today.
LOVING MOTHER, SISTERS, AND BROTHER.

Fraternal Notices.

GOLDEN ROD CHAPTER NO. 205, O. E. S.—Louisa C. Loehr, Aug. 21, 1928. Eastern Star services at chapel, 3918 Irving Park-blvd., on Friday, Aug. 24, at 2 p. m. Members please attend.
FRIEDA SCHWARTZ, W. M.
A. M. GOODWILLIE, Secretary.

LAKEVIEW CHAPTER, NO. 149, O. E. S.—Mrs. Kate Keck (past matron). O. E. S. services at Rosehill chapel, Saturday, Aug. 25, at 2:30 p. m.
VERA KELLEY, W. M.
BESSIE McMONIES, Secretary.

McDONALD—Thomas F. McDonald, high secretary of the Catholic Order of Foresters, Aug. 22, 1928. Remains in state at chapel, 1158 N. Clark-st. Funeral notice later.
THOMAS H. CANNON, High Chief Ranger.
THOMAS I. HEANEY, State Chief Ranger.

AMSTADTER—Bertha Amstadter, beloved wife of the late Louis, fond mother of Sam, Belle, Irving, Edward, Frank, Hilda, Lillian, and Irene. Passed away at 11 a. m. Aug. 22 at Michael Reese hospital. Funeral at 2 p. m. Thursday from residence at 6620 Stony Island-av. Interment Waldheim cemetery. Please omit flowers.

ASMAN—William G. Asman, Lombard, Ill., Aug. 22, 1928; born July 23, 1889. Member Glen Ellyn lodge, A. F. & A. M., Michigan Sovereign consistory, S. P. R. F., and Moslem temple, A. A. O. N. M. S., Detroit, Mich. Funeral at Kampt funeral chapels, Wheaton, Ill., Friday, at 2 p. m. Interment Oakridge cemetery.

BAKER—Mrs. Mary Murray Baker, Aug. 21, 1928, at Evanston, Ill., sister of the late Caroline A. Murray, survived by her nieces, Mrs. H. Y. Currey and Mrs. W. P. Barnes. Funeral services, 2 p. m. Thursday, at 320 Greenwood-blvd., Evanston, Ill. Interment at Rosehill cemetery.

BERGMAN—Elizabeth Mason Bergman, aged 80, widow of the late Frank A. Bergman, at the residence of her daughter in Springfield, O., Monday, Aug. 20. Funeral services at Rosehill chapel, Friday, Aug. 24, at 2:30 p. m.

BERTRAND—Caroline Bertrand, Aug. 22, in her 94th year, beloved mother of Mrs. C. A. Betourney, Mrs. L. W. Felt, Mrs. W. T. Ball, Mrs. H. E. Andrews, and Stephen A. Bertrand. Burial private.

CLEWORTH—Dorothy Cleworth, Aug. 22, 1928, beloved wife of Cecil H. Cleworth, fond mother of Randall, daughter of Charles F. and the late Anna Merker, sister of Philip, Donald, Roger Lee, and Claire Adele Merker. Services at chapel, 720 Lake-st., Oak Park, 3 p. m., Friday. Interment Belleville, Ill.

EGAN—Bridget M. Egan, nee Brown, beloved wife of the late Thomas F., fond mother of Rose L., Mrs. Thomas J. Kevin, Mrs. James R. Hayes, sister of Mrs. Luke O'Toole, Mrs. Thomas Norton, Mrs. Joseph O'Connell and the late Mrs. John J. Flanagan, Catherine and Thomas Brown. Funeral Saturday, 9:30 a. m., from late residence, 8235 Maryland-av., to St. Francis a Paula church. Interment Mount Olivet. Member of Visitation court No. 55, W. C. O. F., St. Marie branch No. 517, L. C. B. A., and Leo XIII. C. D. of A. Yards 0662.

EX—Jerome J. Ex, suddenly, beloved husband of Magdalene, nee Elgass; fond father of Earle Neil, son of Fisher Ex and the late Nettie, brother of Harry, Charles, Hazel, Milton, and Myrtle. Funeral Thursday at 2 p. m. from chapel, 3111 W. Roosevelt-rd. Interment Jewish Waldheim.

FALCO—Anna Falco, of 941 N. Laramie-av., beloved wife of Guy Falco, fond mother of William Falco. Funeral Saturday, 2 p. m., from chapel, 5831 W. Chicago-av. Interment Acacia Park cemetery. Member Progressive chapter No. 814, O. E. S.; Bethlehem White Shrine No. 1, and Naomi conclave.

FALK—Laura Ella Falk, beloved daughter of Charles, Caroline Falk, sister of Adda, Elmer, Clarence, Mrs. Emma Beech. Services at residence, 6840 Lowe-av., Friday, Aug. 24, at 2 p. m. Interment at Oakwoods.

FARRELL—Thomas F. Farrell, beloved husband of the late Harriet E., nee Austin, loving father of Mrs. John E. McGarry of Hammond, Ind., Mrs. William D. Kennedy, and Frank M. Farrell, brother of Mrs. James F. Caulfield and Mrs. F. M. Collins, James W., and J. H. Farrell, and the late M. R. Farrell and Mrs. John E. Cooney. Funeral from late residence, 5548 W. Adams-st., 9:30 a. m., Friday, Aug. 24, to St. Catherine of Sienna church, thence to Calvary. Member of Policemen's Benevolent association.

DEATH NOTICES

GANDSEY—Anna Gandsey, Aug. 21, 1928, mother of Minnie, John, Hannah, George, Miles, Ella, and Cecelia. Funeral Friday, 8:30 a. m., from the residence, 928 Thomas-av., Forest Park, to St. Bernadine church, corner Elgin and Harrison-st. Interment Mount Carmel.

GRAHAM—Henry Walter Graham of 4167 Addison-st., beloved husband of Ida G. Graham, loving father of Bruce F. and Gordon C. Funeral Friday, Aug. 24, at 2:30 p. m., from Irving Park Christian church, corner Kedvale and Cullom-avs. Interment Rosehill. Centerburg, O. papers please copy.

HACKER—Anna Hacker, nee Bauer, 6925 Racine-av., Aug. 21, 1928, beloved mother of Chris, John Hacker, and the late Mrs. Katherine Jones. Funeral from chapel, 63d and Harvard, Friday, Aug. 24, at 1 p. m. to St. Luke Ev. Lutheran church, 62d and Green-sts. Interment Mount Hope.

HOPKINS—William Thomas Hopkins, Aug. 22, beloved husband of Mrs. Clara Hopkins. President of South End chamber of commerce. Services, Saturday, Aug. 25, at 2:30 p. m. from late residence, 11512 Wallace-st. Interment Cedar Park cemetery.

HUNT—Sampson Hunt, 2661 Warren-av., Aug. 21, 1928, beloved husband of Anna Hunt, fond brother of Anna, Clara, Meta and Minnie. Funeral services from chapel, 1904 W. Lake-st., under auspices Tyre lodge, No. 70, A. F. & A. M., Friday, 8 p. m., Claude B. Smith, W. M., officiating. Member of West Chicago lodge No. 3869, I. O. O. F. Interment Onarga, Ill.

JOHNSON—Mary Johnson, nee Gilbert, beloved wife of the late Martin, fond mother of Walton, Carl, and Arthur. Funeral from chapel, 3337 W. North-av., Saturday, Aug. 25, at 2 p. m. Interment Mount Olive.

KENNEY—Edward Kenney, beloved son of Eva and Patrick, brother of Lenora, Harriet and Donald. Funeral Saturday, Aug. 25, 9:30 a. m., from parents' residence, 4921 N. Robey to Our Lady of Lourdes. Interment All Saints cemetery. For information call Prospect 8300.

KLAVES—Sophie Klaves, nee Buegel, age 48 years 11 mo., at residence, 5013 N. Lowell-av., dearly beloved wife of Gustav, mother of William H. and Harold A., sister of Mrs. Hattie Pheil, Mrs. Elizabeth Doubek, Mrs. Anna Herda, Henry, Charles, Herman, and Edward Buegel. Funeral services at Calvary Evangelical Lutheran church, Berteau and Keeler-avs., Saturday, Aug. 25, at 2 p. m. Interment Concordia cemetery. Remains lie in state at funeral home, 4337 Elston-av., until Saturday noon.

KNITTEL—Kilian Knittel, Aug. 22, 1928, beloved husband of the late Helen Knittel, nee Barry. Funeral Saturday at 9:30 a. m. from his late residence, 5727 W. Huron-st., to St. Lucy's church, W. Lake-st. and Mayfield-av. Interment Mount Carmel. Member St. Lucy's Holy Name society and Phil Sheridan council, K. of C.

LANE—Hannah Lane, at Madison, Wis., beloved wife of the late Henry Lane, fond mother of James F., Mrs. Joseph Clancy, Mrs. Josephine Purcell and the late Harry Lane. Funeral Friday, Aug. 24, at 9 a. m., from chapel, 1357 Devon-av., to Annunciation church. Interment Calvary. Remains will arrive at chapel, 1357 Devon-av., noon Thursday, Aug. 23.

LOEHR—Louise C. Loehr, nee Weinberger, beloved wife of the late Justus P., sister of Hattie and the late Henry, Otto, George, Robert, and Edward Weinberger, sister-in-law, of Elizabeth Press, Lillie Loehr, and the late Margaret Leimer. Services from funeral home, 3918 Irving Park-blvd., Friday, Aug. 24, at 2 p. m. Interment Graceland.

MACKINTOSH—Harriett Gardner Mackintosh, nee Hattie Cruise, dearly beloved wife of Charles F. Mackintosh, and loving sister of Mrs. W. G. Mackintosh and Mrs. Hereward S. Scott of Detroit. Funeral services at chapel, 4227 Cottage Grove-av., Friday, at 2 p. m. Interment Oakwoods.

MADGLIN—Wm. P. Madglin, Aug. 22, 1928, beloved husband of Elsie S., father of Mary S. Remains resting at chapel, 2146 W. Madison-st. Funeral notice later.

McDONALD—Thomas F. McDonald, high secretary of Catholic Order of Foresters, Aug. 22, 1928, beloved husband of Marion A., fond father of C. F., Catherine C., Marion H., brother of Mrs. Sarah O'Hern, Mary, Anne and William McDonald. Remains in state at chapel, 1158 N. Clark-st. Funeral notice later.

McGUIRE—Margaret Devaney McGuire, widow of the late Michael, fond mother of Mrs. Elizabeth Webber, William and Margaret McGuire, sister of Mrs. Mary Egney. Funeral Friday at 9:30 a. m. from residence, 8055 Peoria-st., to St. Leo's church; solemn requiem high mass. Interment Mount Olivet cemetery. Reservations, Stewart 7700.

M'LAUGHLIN—William J. McLaughlin, belover husband of the late Margaret M., nee Dougherty, fond father of Eva, John, Harry William, Mrs. H. H. Tucker, Mrs. R. G. Steele. Funeral from late residence, 4342 Gladys-av., 9 a. m., Friday., St. Mel's church. Interment Mount Carmel.

MEITH—Christ Meith, Aug. 22, 1928, late of 847 Newport-av., aged 79 years, beloved husband of Anna Meith, loving father of Fredrick and George H. Meith and Mrs. Lulu Hill. Funeral from chapel, 2219 Lincoln-av., Friday at 1:30 p. m. Interment Rosehill cemetery.

MULHERN—Anna Mulhern, at Bloomington, Ill., beloved wife of the late Patrick J. Mulhern. Funeral Friday, Aug. 24, from chapel, 1359 Devon-av., at 10 a. m. Interment Mount Carmel.

MUNSON—Mons Munson, Aug. 19, beloved husband of Anna M Haarvig, father of Mrs. Pihl, Mrs. Schennum, Mrs. Harrisville, Pedro, Monroe, Sigwall, and Dr. Leonard Munson, in state at chapel, 3337 W. North-av., also Trinity Lutheran church, Humboldt and Richmond-sts., 12 to 2 Thursday. Funeral services at church, 2 p. m., Thursday. Interment Mount Olive.

MURRAY—Florence Katherine Murray, Aug. 22, nee Cunningham, beloved wife of Thomas J., mother of Thomas Jr., James, John and Robert, sister of Mrs. Mary G. Mellon, Mrs. Hazel M. Mills and the late John. Funeral Saturday, Aug. 25, at 9 a. m. from residence, 6604 Drexel-av., to Holy Cross church. Requiem high mass at 9:30 a. m. Interment Holy Sepulchre. South Shore 8822.

NEWEY—William Newey Sr., age 84 years, suddenly, father of William Jr., Walter H., and Frederick J. Funeral services Friday, 2 p. m., at late residence, 436 Lake-av., Wilmette.

NOWAK—J. Irving Nowak, Aug. 20, 1928, suddenly, at Birmingham, Ala., beloved husband of Grace Nowak, nee Dobbins, father of Phyllis and Doris son of Mrs. Ella Nowak, brother of Rose and Adelaide Arthur of London, England. Remains at chapel, 1820 Michigan-blvd. Funeral services Friday at 4 p. m., at Rosehill chapel.

PURCELL—Anna Purcell, nee McCarthy, beloved wife of the late John Purcell, devoted mother of May and Anna Purcell. Funeral Friday, Aug. 24, at 9 a. m., from her late residence, 7437 Stewart-av., solemn requiem high mass at St. Carthage church. Interment Mount Olivet. Reservations phone Yards 0926.

ROACHE—Mary Ann Sheehan Roache, at her residence, 7937 Laflin-st., Aug. 22, beloved wife of the late Thomas E., fond mother of Mrs. Birdie Brown, Mrs. Alice Rex, Sadie and Irene Roache and the late Mae C. Mungovan, Margaret R. Frisbie and J. Thomas Roache, devoted sister of Timothy F. Sheehan. Funeral notice later.

ROSENTHAL—William M. Rosenthal, suddenly, Aug. 21, beloved husband of Leah, fond father of Howard and Mrs. Jacob M. Mora, brother of Mrs. Mary Shyman, Mrs. Isaac Levin, Mrs. Henry Bernson, Mrs. Leland Salinger. Funeral Thursday, 10 a. m., 4936 Broadway. New York and Pittsburgh papers please copy.

SAMUELS—Michael Samuels, age 53 years, beloved husband of Hattie, fond father of Meta and Bertha, brother of Harry, Ben, Mose, Anna, Mrs. Herman Alexander and the late Rebecca Greenblatt. Funeral Friday, Aug. 24, at 10:30 a. m., from late residence, 3925 W. Van Buren-st., to Free Sons cemetery, Waldheim.

SCHMIDT—Eloise H. Schmidt, Aug. 21, 1928, wife of the late Ernst Schmidt. Funeral services 2:30 p. m., Thursday, at Rosehill cemetery chapel. Interment at Rosehill cemetery.

SCHNEIDER—John Schneider, Aug. 20, age 84, beloved husband of Thekla Hartmann Schneider, dear father of Otto, Lenne, and Emma. Funeral from residence, 1259 Thorndale-av., Friday, Aug. 24, at 2 p. m. Burial Rosehill.

STRUNCE—Bernice A. Strunce, at home, 7715 Eberhart-av., beloved daughter of Mr. and Mrs. Joseph Strunce, sister of Mrs. O. B. Krone, Joseph Jr., and Melvin Strunce. Funeral Friday, Aug. 24, at 1:30 p. m., from home.

TOLEN—George Righter Tolen of Wilmette, Ill., aged 50 years. Dearly beloved husband of Helen Smith Tolen; father of Mrs. Janet Pohlers, Arline and Beryl. Remains now resting at funeral home, 7129-31 N. Clark-st., until 10:30 a. m., Thursday. Services at Wilmette Congregational church at 2 p. m., Thursday, Aug. 23. Interment Memorial Park cemetery.

TREACY—Sarah R. Treacy, Aug. 21, 1928, late of 1837 Addison-st., beloved wife of the late William, mother of John C., Mrs. Clara A. Gordon, Mrs. Lillian Oliver, Mrs. Alice Downey and Roy and the late Mary and Thomas Treacy. Funeral Friday, 9 a. m., from the home of her daughter, Mrs. Lillian Oliver, 1917 Eddy-st., to St. Andrew's church. Interment Mount Carmel.

DEATH NOTICES

WALSH—Edward R. Walsh, Aug. 22, 1928, beloved husband of Gloria, fond father of Nanine, Mae and brother of Louis T. and the late Leonard J. Walsh. Funeral Saturday, 9:30 a. m., from chapel, 1820 S. Michigan-av., to St. Mary's church, 9th and Wabash-av. Interment Oakwoods cemetery. Quincy, Ill. and Watertown, N. Y. papers please copy.

WENZEL—Clarice Wenzel, aged 3 years, beloved daughter of Herbert F. and Katherine nee McIntosh, sister of Boyd, fond granddaughter of Gustave M. and Adela Wenzel and Dr. John E. and Edith McIntosh. Funeral Friday at 3 p. m. from chapel, 1458 Belmont-av. Interment St. Lucas.

CEMETERIES.

EVERGREEN CEMETERY.

Exceptionally large 18 grave lot in the beautiful Cave Hill section, 2 blocks from entrance. Leaving city, must sell. Nina Gillespie, Room 1203, 109 N. Dearborn, or call Central 8270.

OFFICIAL WEATHER FORECAST.

The official forecast for today and tomorrow and yesterday's table of records follow:

Indiana—Thundershowers Thursday and Thursday night, followed by fair Friday; cooler Friday in east and south portions.

Lower Michigan—Thundershowers Thursday and Thursday night, followed by fair Friday; cooler Thursday in west and south central portions and in southeast portion Friday.

Upper Michigan—Showers Thursday, cooler in west and central portions; Friday fair, somewhat warmer in northwest portion.

Wisconsin—Showers Thursday, cooler in west and central portions; Friday fair, warmer in west and north central portions.

Ohio—Fair and warmer followed by thundershowers Thursday afternoon and night; Friday partly cloudy and cooler preceded by showers in east portion.

Place of observation. State of weather. Aug. 22, 1928, 7 p. m. Central time—	Direction of wind	Temp. 7 p. m.	Highest today	Lowest last night	Precipitation 24 hours
East-Central states—					
Alpena, clear	S.E.	64	68	46	...
Cairo, clear	S.	78	80	68	...
Chicago, clear	E.	70	75	60	...
Cincinnati, clear	E.	74	82	60	...
Cleveland, clear	N.E.	68	68	64	...
Detroit, clear	S.E.	68	76	58	...
Escanaba, cloudy	S.	68	72	60	...
Evansville, cloudy	S.E.	79	84	64	...
Fort Wayne, clear	E.	72	78	56	...
Grand Haven, cloudy	N.E.	68	74	52	...
Grand Rapids, clear	S.E.	72	73	54	...
Green Bay, cloudy	S.E.	66	78	54	...
Indianapolis, cloudy	W.	78	82	58	...
Mackinac Island, clear	S.E.	64	74	48	...
Madison, cloudy	S.E.	70	76	56	...
Marquette, cloudy	S.	68	78	56	...
Memphis, clear	S.E.	86	88	72	...
Milwaukee, clear	S.	68	74	60	...
Nashville, cloudy	S.	80	82	66	...
Peoria, cloudy	S.E.	76	82	54	...
Sault St. Marie, clear	S.E.	62	74	46	...
Springfield, Ill., cloudy	S.	76	84	58	...
West-Central states—					
Bismarck, cloudy	N.	68	78	66	...
Charles City, cloudy	S.E.	64	76	56	1.08
Concordia, cloudy	S.	88	94	66	...
Davenport, cloudy	S.	76	82	60	...
Des Moines, cloudy	S.	76	80	60	...
Devils Lake, cloudy	N.W.	64	76	56	...
Dodge City, clear	S.	90	94	66	...
Dubuque, cloudy	S.E.	74	78	58	...
Duluth, cloudy	S.	74	78	52	...
Huron, cloudy	N.	86	86	66	.04
Kansas City, clear	S.	80	86	66	.14
Keokuk, cloudy	S.	70	82	62	...
Little Rock, cloudy	S.E.	84	88	70	.46
Minneapolis, cloudy	S.	66	80	60	.08
Moorhead, rain	S.	64	80	50	.64
North Platte, rain	N.	80	96	62	...
Oklahoma City, clear	S.	92	98	76	...
Omaha, clear	S.	82	84	64	...
Rapid City, cloudy	N.	72	88	60	...
Sioux City, cloudy	S.E.	82	84	62	...
St. Louis, cloudy	S.	74	80	64	...
Springfield, Mo., clear	S.E.	76	82	64	1.98
Wichita, cloudy	S.	94	98	68	...
Williston, cloudy	N.	62	88	56	...
Eastern states—					
Albany, rain	S.W.	64	68	66	.40
Atlanta, clear	N.W.	80	84	70	...
Boston, cloudy	E.	66	72	62	...
Buffalo, clear	N.E.	68	72	58	...
Charleston, rain	S.	80	88	82	.50
New York, rain	N.E.	62	68	66	.71
Oswego, cloudy	E.	68	72		
Philadelphia, cloudy	N.E.	66	76	66	.14
Pittsburgh, clear	N.W.	72	78	62	.10
Raleigh, cloudy	S.E.	76	84	66	.78
Washington, clear	E.	74	78	64	1.12
Gulf states—					
Abilene, clear	S.	90	94	72	...
Amarillo, cloudy	S.	86	90	68	...
Brownsville, clear	S.E.	86	92	78	...
El Paso, cloudy	W.	82	92	70	...
Galveston, clear	S.	86	88	80	...
Jacksonville, cloudy	S.E.	82	92	76	.01
Miami, clear	S.	82	86	76	...
Mobile, cloudy	S.	88	94	74	...
New Orleans, cloudy	W.	90	96	78	...
San Antonio, clear	S.	94	98	76	...
Shreveport, clear	S.	92	98	78	...
Tampa, cloudy	N.	84	92	74	...
Vicksburg, clear	S.W.	88	94	74	...
Mountain states—					
Boise, clear	W.	78	78	56	...
Cheyenne, cloudy	N.	74	88	58	...
Denver, cloudy	N.W.	82	92	70	...
Havre, cloudy	N.	62	66	56	.16
Helena, cloudy	N.W.	54	56	56	.68
Lander, cloudy	N.W.	52	80	54	...
Miles City, cloudy	N.	64	76	62	...
Phoenix, clear	S.	90	92	74	.50
Pueblo, cloudy	S.W.	82	94	60	...
Salt Lake City, clear	N.W.	74	76	72	...
Santa Fe, rain	S.	66	78	56	.16
Yellowstone Pk., cl'dy	N.W.	52	58	48	...
Pacific states—					
Los Angeles, clear	S.W.	72	78	60	...
Portland, Ore., clear	N.W.	74	74	56	...
San Diego, clear	S.W.	70	74	62	...
San Francisco, clear	S.W.	60	64	52	...
Seattle, Wash., clear	N.W.	66	66	52	...
Spokane, clear	E.	78	82	54	...
Walla Walla, clear	W.	84	86	58	.06
Canadian—					
Calgary, cloudy	W.	56	66	50	...
Edmonton, cloudy	W.	56	58	38	...
Medicine Hat, cloudy	W.	66	64	54	.02
Minnedosa, clear	N.W.	54	68	52	.20
Montreal, clear	N.E.	68	72	62	...
Quebec, cloudy	N.E.	66	72	62	...
Toronto, clear	calm	64	76	58	...
Winnipeg, cloudy	N.W.	58	78	58	.46

INDEX TO CLASSIFIED ADVERTISEMENTS.

	Page
Aeroplanes	31
Auction Sales	29
Automobiles—	
Gasoline	33
Trucks	32
Wanted	33
Accessories and Repairing	33
Loans	33
Tires	33
Credits	33
Trucks to Rent and Wanted	33
Barter and Exchange	28
Bicycles and Motorcycles	33
Billiards and Bowling	28
Board and Lodging	29
Board and Room Wanted	29
Boats, Yachts, etc.	28
Building Material	32
Business Chances	32
Business Chances Wanted	29
Business Service	29
Business Personals	29
Castoff Clothing	28
Cemeteries	26
Clothing, Furs, etc.	28
Club and Association Memberships	29
Collections	28
Dancing Schools	28
Death Notices	26
Dogs, Birds, Poultry, etc.	28
Dressmaking and Millinery	28
Garages	33
Help Wanted—Male	27, 28
Help Wanted—Female	28
Hotels	29
Household Goods	28
Household Goods Wanted	28
Instruction	28
Jewelry, Watches, etc.	28
Leaseholds	32
Loans—Personal Property and Salary	33
Lost and Found	29
Machinery and Tools	28
Mortgages	32
Motor Bus Transportation	26
Moving and Storage	28
Motorcycles and Bicycles	33
Musical and Dramatic	33
Musical Instruments	31
Office Devices	28
Office Furniture, Files, Safes	28
Parcel Post and Express	29
Patents, Patent Attorneys	31
Personal	29
Plumbing, Heating, Fixtures	31
Postage Stamps, Coins, etc.	29
Printing, Engraving, Binding	28
Printing Machinery and Supplies	31
Radios and Supplies	29
Real Estate—	
Central	31
Apartments	31
Business Property	31
Houses	31
Vacant	31
Manufacturing Property	31
Oak Park, Austin	31
Suburban	31, 32
Acre Property	32
Other Cities	32
Resorts	32
Farm Lands	32
Miscellaneous	32
Wanted	32
For Exchange	32
Loans	32
Roommates	29
Room and Board Wanted	29
Situations Wanted	26, 27
Sporting Goods	29
Store Fixtures	31
To Rent—	
Rooms	29
Houses	29
Resorts	29
Apartments	29, 30, 31
Stores	31
Office and Shops	31
Manufacturing Property	31
Hotels	31
Floors and Lofts	31
Buildings	31
Trade Schools	28
Typewriters and Supplies	28
Wanted—To Rent	31

MOTOR BUS TRANSPORTATION.

Start at the Hotel Sherman.

Dependable busses everywhere. For bus information Phone Randolph 3700.

SITUATIONS WANTED—MALE.

Bookkeepers and Clerks.

BOOKKEEPER-ACCT'NT.

Full charge all statements, collections and credits; corres., typist; mfg. and cost exp.; age 29. Address F 573, Tribune.

SITUATION WTD—PURCH. AGENT, PROD. mgr. or cost acct., 27 years old; 9 years' exper.; married; best of refs. Address F 4[illegible], Tribune.

SITUATION WTD—YG. MAN, SEVERAL yrs.' exp. as cashier, bkpr. [illegible] lg. food prod. est. Address F 580, Tribune.

SITUATION WTD—BKPR., EXP., DES. POS. trading co. Address F 329, Tribune.

SITUATION WTD—BOOKKEEPER, MIDDLE age, exp., refs. Address F 124, Tribune.

SITUATION WTD—BKPR.; FULL CHG.; [illegible] yrs.' const. exp. Address F 127, Tribune.

SITUATION WTD—BKKPR., U. GRAD.; [illegible] spc. acct., bus. adm. Address F 457, Tribune.

Accountants and Auditors.

Accountant-Statistician,

30 years old, with good education and all round experience; capable of organizing and supervising accounting or statistical dept. Address F 129, Tribune.

SITUATION WTD — ACCT.-BOOKKEEPER, young, credit and coll. exp., capable taking full charge, prep. financial statements, etc.; 3 yrs.' secretarial experience; A1 refs. Address F 334, Tribune.

SITUATION WTD—EXECUTIVE ACCT., [illegible] yrs.' C. P. A. and corp. exp.; Walton grad. Take full chge.: finan. stmts., systems, costs. Age 34; marr. Address F 59, Tribune.

SITUATION WTD—30 YRS. ACCOUNTING exp. with credits, collections, [illegible] willing and capable. Address F 366, Tribune.

SITUATION WTD—ACCT.-SECY. OR EXECUTIVE; knowledge of stenography; [illegible] exp.; services at once. Keystone 2074.

SITUATION WTD — 8 YR. GENL. CORP. acct.; Walton grad. Address F 5[illegible], Tribune.

SITUATION WTD—MID. AGE; FULL CHG. bkkpr.-acct. Address F 346, Tribune.

Executives and Managers.

General Manager, Asst. Manager or Works Manager.

Wanted by a man of exceptional exp. Manufacturing, engineering production, sales, etc. Who has handled organizations of 3,500 employees. Who thoroughly understands the practice of scientific management and mass production. Size of plant or business not so essential as opportunity offered. Location anywhere within three hundred miles of Chicago. Remuneration acceptable which is subordinate to results obtained. Services available at once. Best of references and personal bond furnished if desired. Address F 116, Tribune.

Manufacturing Executive

with a thorough knowledge of machine and tool practice, the buying of all kinds of materials, with the best systems of efficiency, planning, routing, and costs, with a thorough understanding of labor, of handling men; a man of keen executive and organizing ability, capable of throwing immediate speed and accuracy into production, to make things pay; A1 refs. Address F 541, Tribune.

INDUSTRIAL EXECUTIVE

Experienced as manager and consulting engineer desires to negotiate with officials of representative organizations relative to securing a position of major responsibility. Competent to organize and direct the activities of all departments of a modern organization. Will consider a resident position or appointment as consultant, industrial investigator, or analyst. Address F 79, Tribune.

AGENCY COPY WRITER

10 years' experience as advertising manager and with 3 Chicago agencies; 37; university graduate; good on contact, merchandising, selling. Address F 445, Tribune.

CORPORATION LAWYER

retiring from general practice, desires connection as counsel for large concern; salary. Address F 373, Tribune.

Superintendent, Foreman.

25 yrs.' exp. as production man and executive; exc. man on tools, dies, all pressed metal work. Address F 586, Tribune.

SITUATION WTD—OFF. EXEC. OR ASST. Jr. acct., 9 yrs. thoro. exp.; 28; col. ed.; best refs.; reas. sal. Address F 588, Tribune.

SITUATION WTD—OFFICE MGR., AUDITOR; 12 yrs.' exp.; credits, collections, [illegible] corp. tax; also law. Address F 306, Tribune.

Salesmen, Solicitors, Etc.

CAPABLE SALESMAN.

Gentile, age 42, married, educated, with present connection ten years (eastern mfr.), desires to make change. Now sells Mid-West hardware, accessory, plumbing, electrical jobbers and large retailers. Immediate remuneration subordinate to future offered. Address F 451, Tribune.

SITUATION WTD — YOUNG MAN, [illegible] years of age, good education and executive ability, sales exp., would like a salaried position with a good concern; have thorough knowledge of oil and gasoline [illegible]

SITUATIONS WANTED—MALE.

Miscellaneous

SITUATION WTD—PT. TIME, YG. H. S. grad.; eves., Sat. P. M. or Sun. Clerical or what? No r. e. selling. Lake View 5191.

SITUATION WTD—COL. GRAD., 2 YRS. N. U. comm. exp., desires job. Alb 8747.

SITUATION WTD—YG. MAN. TEMPORARY office work; can typewrite. Spauld. 5036.

SITUATION WTD—ELECT. SUPPLY LINE; 9 yrs.' exp. 4920 N. Karlov.

Day and Contract Work.

SITUATION WTD — PAINTING, PAPER-hanging, calcimining; all work. Special rate for this week. Atlantic 1425.

SITUATION WTD — PAINTING AND DECO-rating, everything, small or large jobs. Lofts our specialty. BALL BROS., 2123 N. Rockwell. Tel. Brunswick 7594.

SITUATION WTD—PAINTING AND PAPER-hanging; do your vacant flats now and save 25%. Phone Wellington 7834.

SITUATION WTD—PIPE COVERED. 1ST cl. stm.; cork felt. Address F 576, Tribune.

SITUATION WTD—CARPENTER. NEW OR old store, shop or factory. Capitol 2396.

SITUATION WTD—PAPER. PAINT. PLAS-ter, calc.; at once. Reas. ... L. V. 7190.

SITUATION WTD—MASON; CEMENT WK.; chimney; garage. Cut pr. Rog. Pk. 2351.

SITUATIONS WANTED—FEMALE.

Bookkeepers and Clerks.

SITUATION WTD—BOOKKEEPER. ASSIST-ant, knowledge stenography and typing; 3 yrs.' exp. Kedzie 3663. Miss Rose.

SITUATION WTD — BKKPR., CAPABLE full charge; 9 yrs.' experience typist. Best refs. Address F 193, Tribune.

SITUATION WTD—A1 BOOKKEEPER, PART time; complete service; income tax; reas. Central 3063.

SITUATION WTD — BKPR.-STENO., COM. chg. finan. statemt. Hyde Park 5520.

SITUATION WTD—DR.'S OFF., EXP. SWBD., bkkpr., typing; lab.; X-Ray. Moh. 1604.

SITUATION WTD—A1 BKKPR., ACCTING. whole, part time; single. Dear. 4814.

Executives and Managers.

SITUATION WTD—ASST. TO SALES MGR. Organizing and executive ability. Secretarial experience. Desire responsibility. Address F 186, Tribune.

Domestics and Cooks.

SITUATION WTD—TWO EXP., NEAT, REL., capable col. girls, 1st class; gen. hswk., part time, morn or afternoon by wk.; other wishes second wk.; gd. service and gd. cook; dependable refs. Drexel 5571.

SITUATION WTD—COMPETNT. COL. MAID, hswk., cook, care children; have worked for best Chicago families; stay nights or go home; willing worker; best city refs.; $15 or $18. Drexel 0528.

SITUATION WTD—GERMAN GIRL, THOR-oughly exp.; best refs.; gen. hswk., cooking; prefer Oak Park, Riverside, or vic.; good wages. Ph. Sheldrake 6855.

SITUATION WTD—NEAT COL. ALL ROUND wkr., hotel, ½, whole days; love children; good cook, hswk.; ref. Vic. 4272.

SITUATION WTD—EXP. COL., GEN. WRK., cook or 2d maid, days, ½ days; laundry, clean days. A1 ref. Vic. 0103.

SITUATION WTD—NEAT COL. MAID, EXP., hswk., hotel, cook, serve, all round work; love children; ref. Vict. 8442.

SITUATION WTD—NEAT MAID, EXPER., hswk., good cook, whole, ½ days, day's work, cleaning, $3.50; ref. Vic. 2223.

SITUATION WTD — MAID, PRIV., PEO-ple in hotel; excel. cook, hskpr.; home nights; best refs.; sal. $25. Bittersweet 4841.

SITUATION WTD—BY REF. GERMAN, 35, gd. cook; downstairs wk.; no laundry; $20 wk.; sub. pref. Address F 190, Tribune.

SITUATION WTD — GIRL EMP. HSHLD., evens.; exch. rm.-board. Address F 192, Tribune.

SITUATION WTD—COL.; MAID, HSEWK., cook or laundry; half or all day, $8, car-fare, $12. Oakland 5422.

SITUATION WTD — REFINED INDIAN woman, personal maid; city, country; will travel. Hay. 6657.

SITUATION WTD—NEAT COL. GIRL, GD. cook, genl. hswk., or hotel maid; experienced; ref. Kenwood 0281.

SITUATION WTD — NEAT COL. GIRL, hswk., laundry, cook; home nights; half, whole day. $8-$12; ref. Vic. 5422.

SITUATION WTD—COL. HSWK., COOK, laundry, half, whole days, by week, $8, $12. Vict. 3540.

SITUATION WTD—MOTHER'S HELP, H. S. girl, lt. hswk.; stay nights. Bev. 2880.

SITUATION WTD—WOMAN, EXP., HSWK., sm. fam., care old person. Univ. 10378.

SITUATION WTD — YOUNG GERMAN, gen. hswk., plain cooking. Div. 7215.

SITUATION WTD — EXP. COL. HSWK., mother's help; ½, all day; no Sun. Ken. 7179.

SITUATION WTD — HSWK., COOKING; German girl. I. Newman, 3253 Grace.

SITUATION WTD — GEN. HSWK., PLAIN cook; white; exp. Pull. 6263.

SITUATION WTD — GEN. HSWK.; REFS. Hemlock 0433.

SITUATION WTD — 2 GIRLS, COOK AND second maid; refs. Ph. Bel. 7502.

SITUATION WTD — EXP. MAID; GOOD cook; ref.; home nights. Ken. 6177.

SITUATION WTD—1ST CL. COOK; AUS.-Hung.; mid. age; ref. fam. Grace. 7754.

SITUATION WTD—COLORED; GOOD COOK, laundress; $8-$12 week. Victory 7417.

SITUATION WTD — GEN. HSWK., COOK-ing; stay or go. Ken. 8980.

SITUATION WTD — SWEDISH GIRL; hswk., South Side; good refs. Midway 9774.

SITUATION WTD—EXP. MAID, NURSE girl; col.; neat, intel.; stay. Drex. 7604.

SITUATION WTD—COL. GIRL; 1ST CLASS cook; 3 yrs. last place. Oakland 3931.

SITUATION WTD—CLEANING; REF. MAID; col.; apts.; whole, half days. Drexel 5696.

SITUATION WTD—MAID LT. COL., CARE small bach. apt. Hyde Park 0710.

SITUATION WTD—WHT. WOMAN; HSWK.; ex. ck.; hrs. 11 to 7; no Sun. Atl. 5066.

SITUATION WTD—CHAMBER WORK OR second; priv fam. Bittersweet 6701.

SITUATION WTD—BY INDUSTRIOUS COL-ored girl. Boulevard 4315.

SITUATION WTD—A1 COOK OR MAID; neat, exp.; col.; best refs. Oak.2604.Apt.26.

Housekeepers and Caretakers.

SITUATION WTD — CAPABLE WOMAN with daughter 7, wishes position as housekeeper in neat family; adults or marr. couple empl.; gd. refs. Nevada 2959.

SITUATION WTD — HOUSEKEEPER IN motherless home, by exper. middle aged woman. 5006 W. Adams-st. Austin 9074.

SITUATION WTD—RELI. GERMAN HSKPR., exc. cook.; sml. fam.; gd. home. Fair. 8387.

SITUATION WTD—HSKPR.,COOK, OR WILL go by day or week. Lawn. 5087.

SITUATION WTD—EXP. SWEDISH HSKPR., gen. hswk. Address K X 207, Tribune.

SITUATION WTD—UNIMCUMBRD., HSKPG. or maid work. Oakland 2999.

Professions and Trades.

SITUATION WTD — BEAUTY GRADUATE, beginner. Sunnyside 7171. Room 334.

Dressmakers and Seamstresses.

SITUATION WTD—1ST CLASS DRESSMKR. Work in better homes or at home; dresses and coats; please call in German. Koch. 3511 N. Oakley. Graceland 0956.

SITUATION WTD—DRSMKR., FIT, DESIGN, in fam.; rapid remd.; reas. Grace. 9225.

SITUATION WTD—LATEST MODES; FALL styles; coats, dresses, remod. spec.Ard.2235.

SITUATION WTD—MAKER OF HIGH CLASS frocks and ensembles. Ardmore 1985.

Clubs, Hotels, and Restaurants.

SITUATION WTD—BY FIRST CLASS COOK; food manager. Seeley 1188.

Nurses and Governesses.

SITUATION WTD—WOMAN OF PERSONAL-ity, education, wants position as companion to eld. lady or caring for children; will travel. Address F 196, Tribune.

SITUATION WTD—IN DOCTOR'S OFFICE as technician and stenographer. Address F 459, Tribune.

SITUATION WTD—NURSE, PRACT.; S. S. pfd.; home nites; best refs.; wht. Drex.3068.

SITUATION WTD—PRAC. 2 YR. HOSP. TR. care inv., any case, ref. Ravenswood 10230.

Laundresses and Day Work.

SITUATION WTD — COL. LAUNDRS., clean windows, woodwk.; $3.50. Vic.7015.

SITUATION WTD — COL. LAUNDRS. OR home work; help with cooking. Oak. 0760.

SITUATION WTD—EXP. COL. CLEAN WIN-dows. Phone Lincoln 4691.

SITUATION WTD — DAY WORK, CLEAN-ing or ironing; col. Seel. 6985.

SITUATION WTD — LAUNDRY, CLEAN windows, woodwork; $3.50. Victory 3540.

SITUATION WTD—LAUNDRY OR CLEAN.; Mon., Thurs.; ref.; white. Buck. 6149.

SITUATION WTD—EXP. SWEDISH LAUND. Clean windows. Calumet 3238.

SITUATION WTD—LAUNDRESS, COLORED. Day work. Neat and reliable. Drex. 5835.

Stenographers, Typists, Etc.

CLEVER SEC., STENO.

Exp., competent; know. bkkpg., cap. of taking chg. small off. Independence 3757.

SITUATION WTD—STENOG., ACC., RAPID, with 5 years exp., willing to start $35; now employed. Address F 225, Tribune.

SITUATION WTD—SECY.; HI. GRADE; 8 yrs.' exp. incl. Wall-st. engineering, coll. ed.; exc. refs.; $35-$40. Went. 4572.

SITUATION WTD—TYPIST; KNOWL. BKG. Some exp. Phone Boulevard 0968.

SITUATION WTD—STENO., H. S. GRAD., ex. ref.; part time consid. Hyde Pk. 7146.

SITUATION WTD—STENO., 6 YRS.' EXP., h. s. grad., age 22. Austin 7758.

SITUATION WTD—A1 TYPIST, GEN. OFF.; 3½ yr. exp.; exc. ref. Seeley 3765.

SITUATION WTD — BEGINNER STENOG.; knowl. bkkpg.; h. s. educ. Went. 0992.

SITUATION WTD—SECY., EXCEP. CAPA-ble; 8 yrs. exp.; 4 yrs. h. s. Har. 7694.

SITUATION WTD — STENO.-BKPR., EXP., half days or full time. Euclid 9334-M.

SITUATION WTD — EFF. SEC.-STENO.; complete detail; sal. $32.50. Euclid 9794-R.

Miscellaneous.

SITUATION WTD — CAP. WOMAN WITH 2 boys 14 and 15 wishes pos. as janitress; light and clean. Address F 554, Tribune.

SITUATION WTD—NURSE WILL TAKE IN own home invalid, aged. Ard. 3799.

Employment Agencies.

SITUATION WTD—A1 COL. HELP FOR all kinds of work; refs. Drexel 4188.

SITUATION WTD—A1 COL. HELP FOR all kinds work; refs. Drexel 4188.

WANTED—MALE HELP.

Stores and Offices.

ACCOUNTANT—AS ASSIST. TO OFFICE manager of community dept. store; state full experience and salary desired. Address A 4 194, Tribune.

WANTED—MALE HELP.

Stores and Offices.

A MAN

of neat appearance and personality to take over a permanent, well paying position of responsibility. Rapid advancement to executive position and bright future assured. Car necessary. Call at our factory branch, 475 E. Ohio-st. MR. E. J. PETERSON.

ASSISTANT BUYERS—FOR ALL DEPTS. Goldblatt Bros., 4700 S. Ashland.

ASSISTANT HOSIERY BUYER — APPLY Goldblatt Bros., 1609 W. Chicago.

AT 9:45 A. M. SHARP.

I will interview men interested in learning the retail end of our business. Applicants must come well recommended and be satisfied to earn as a start $40 per week. Apply in person, 9:45 a. m. sharp only. 337 W. MADISON-ST., ROOM 502.

BOOKKEEPER—EXPERIENCED, 19 TO 25 years old, for large North Side firm. Apply by letter, stating experience, references, salary expected. Address T H 53, Tribune.

BOOKKEEPER AND TYPIST — RETAIL coal office, South Side. Address Y E 165, Tribune.

BOY—FOR OFFICE WORK, AGE 17 YRS., with good education; good opportunity. Phone Roosevelt 5300.

BUYER

for occasional furniture division of one of Chicago's largest furniture stores; must be thoroughly expd. in quantity and style purchasing. Reply with full details of experience. Address B G 108, Tribune.

Collection Correspondent,

Between ages of 25 and 30, with experience in corresponding with attorneys. Some legal experience preferred. State age, exp. and salary required. Address Y H 479, Tribune.

CORRESPONDENT.

A nationally known electric corporation wants experienced mail order correspondent with knowledge of radio and office system. Reply by letter only, stating age, education and experience. A. S. EVES, 6524 S. Washtenaw-av.

CREDIT AND COLLECTION MAN—EXP'D. Grand Rapids Furniture Co., 229 S. Wabash-av.

FLOOR MANAGER.

Ready to wear experience preferred. Good opportunity for aggressive young man. LOGAN DEPARTMENT STORE, INC. MILWAUKEE, DIVERSEY, KIMBALL.

Mail Order Credit Men

for position in our credit dept. Mail order experience preferred but not essential. Address A M 163, Tribune.

MAN—AMBITIOUS, YOUNG, FROM 18-20 yrs. of age, with high school edu., in Real Estate and builder's office in west sub.; must be willing to work eves. and Sunday; prefer young man just coming off farm; state age, educ., what you have been doing for last year; sal., exp. Address T L 141, Tribune.

MAN—YOUNG TO WORK IN FOREIGN dept.; must be able to read and write Spanish; also typewrite; knowledge of French desired but not essential; reply, stating age, experience, and salary expected. Address B N 301, Tribune.

MAN—YOUNG, FOR MAIL ORDER DEPT. Experienced in wrapping packages. Before 8:30 a. m. Thursday. Paris Dyeing and Cleaning Co., 312 W. 31st-st.

MAN—FOR GENERAL OFFICE; MUST BE steno. and experienced; good opportunity; state age, salary. Address B A 310, Tribune.

MAN—EXPD. ON SILKS FOR YARD GOODS dept. Goldblatt Bros., 1609 W. Chicago.

MEN — FOR RETAIL CHAIN STORES; steady work, with promotion; must have good appearance, be over 21, and satisfied with moderate earnings while learning business at start. Apply 10 a. m. only or 2 p. m. only. DRISCOLL'S, Rm. 1418, 5 S. Wabash.

MEN—EXP., FOR BOYS' CLOTHING, MEN'S clothing, and gents furnishings; Polish speaking. GOLDBLATT BROS., 1609 W. Chicago.

NIGHT MAIL CLERK.

Steady and reliable man about 25 yrs. old; sal. $25.00 wk. Give experience and phone number. Address G P 556, Tribune.

RENT BROKER—EXPD., NEW LOOP BLDG., guaranteed salary. Apply 1202, 23 E. Jackson-blvd., 9-12.

SALES CORRESPONDENT—EXPERIENCED, energetic, resourceful man to write letters to jobbers and dealers. Sales promotion and advertising experience helpful. Good opportunity with large electrical appliance manufacturer located in Wisconsin. Applications confidential. Address D K 35, Tribune.

SALESMAN—EXPERIENCED, FOR FURNI-ture store located in Cicero, Ill. Address A S 355, Tribune.

SALESMEN—EXP., FOR EVERY DEPT. Goldblatt Bros., 4700 S. Ashland-av.

SALESMAN—MEN'S HATS. EXPERIENCED. Apply 3336 W. 26th-st.

SHOE SALESMEN.

Experienced; must be steady and capable men. Maling Bros., 6256 S. Halsted.

STENOGRAPHER—IF YOU ARE YOUNG and have ambition to become a salesman and can furnish excellent references, write fully, giving age, nationality, and experience. Address B M 305, Tribune.

STENOGRAPHER.

Young man, neat appearing, alert, good future; state age, experience and references; Gentile. Address B J 536, Tribune.

TYPIST-CLERK — BILL., FILING PROT.; accuracy main req.; bright beg. will do; give det., educ., sal. Address F 426, Tribune.

Executives and Managers.

SALESMANAGER — BROADENING OUR selling plans creates an opening for a high grade Divisional Salesmanager capable of leading and developing a force of six or eight advertising salesmen. The man selected will be given every help and co-operation possible, a liberal contract, and the chance to advance further in our organization. Advertising, direct mail, or newspaper experience helpful but not absolutely necessary. Our business is established and proven, and from past experience the right man should earn $150 per week or better. Write us in confidence, giving brief outline of experience and earnings. Address T J 66, Tribune.

SALES DIRECTOR.

I want at once an up to date subd. executive, or may consider a successful Sales Mgr. capable of filling position of Sales Director with an old, reliab. loop subdivider. Must follow instruc., be A1 org., closer and producer; one who can give pep talks daily. This position has previously pd. $25,000 per yr. in 3% straight comm. and bonus. Right party if qualified will also be given an opp. to share part of profits. No advance artists need apply. All corresp. confidential. Address P J 92, Tribune.

A SALES MANAGER.

The services of a thoroughly experienced salesman of the executive type, able to hire men direct their efforts and get tangible results are wanted at once. The right man when found will be placed at the head of a new dept. now under organization. Do not confuse this with the ordinary want ad. If you are the type of man we want you are as much interested in this position as we are in having you. Compensation is on liberal commission basis with drawing account. Rm. 616, 29 S. La Salle. MR. EVANS.

MAN—RELIABLE MAN TO ACT AS DIS-tributor and installation manager for old established concern, selling a furniture brace of unusual merit to hotels, banks, institutions, etc. Experience unnecessary, as we train our new men; if you are mechanically inclined, have auto and are looking for a permanent connection with rapid advancement, write quick for full particulars. Wittliff Furniture Brace Co., Superior-Thirtieth Bldg., Cleveland, O.

WANTED.
MANAGER FOR COLORED HOTEL.

Opportunity for experienced man to make $5,000 a year. Must be able to furnish references and give bond. Apply immediately. Telephone MR. THEXTON, Whitehall 4180.

A Subdivision Genl. Mgr.

to take charge of a wooded subd. nr. Sheridan-rd., Lake Forest and the lake; must be A1 organizer, closer and own his own car. We will fur. priv. off. and pay 15% straight comm. and 25% of the profits monthly as recd. from start. This position will pay more than $25,000 first year if you qualify. Address A F 223, Tribune.

FOREMAN.

If you are intelligently dissatisfied with your income or your prospects for advancement or with the everlasting detail that goes with your job, I can interest you. It will mean your increased success. It will be confidential. Write fully. Give business experience and phone number. Address B J 526, Tribune.

A Catholic Subd. Mgr.

Prefer foreign speaking. If you can show a satisfactory past selling record and A1 ref. I will give you complete charge of a beaut. subdivision in heart of Mundelein; will pay big comm. and ½ of the profits monthly. This position good for $20,000 first yr.; all corresp. conf. Address T A 456, Tribune.

General Sales Manager.

With real estate experience; must be a live wire, be able to handle men, and know the real estate business. An excellent position for the one who can qualify. Apply between 9:30-12. F. E. Merrill & Co., 30 N. La Salle, Rm. 826.

MAN—YOUNG, WITH MAIL ORDER TRAIN-ing, capable of supervising order filling, checking and stock activities in dress department of a very progressive, fast growing mail order house; no interviews granted except by appointment. Phone Haymarket 1243, or write Bernard Hewitt & Co., 221 S. Green-st.

BUYER,

Experienced jewelry mail order buyer. Mail order catalog experience essential. Address B J 76, Tribune.

WANTED—MALE HELP.

Executives and Managers.

SALES MANAGER.

La Salle-st. house desires the services of a high grade sales manager; one that has had experience in the selling of stocks and bonds. Good opportunity for the right man. Replies will be treated strictly confidential. Address Y H 480, Tribune.

High Class Executive.

I want to employ a practical executive who is mentally vigorous. Experience in merchandising and sales expansion work are helpful in the position offered. For personal interview address Y A 580, Tribune.

Boys—Office and Factory.

BOYS.

A large advertising agency has a place in its mailing room for 2 boys who can develop to handle more important work; none considered but those with ability to advance. If you are interested in entering advertising and willing to learn it from the bottom, write and give us all details, age, education, business experience if any, and any other evidence of your ability. Address B J 535, Tribune.

BOYS, AGE 17 YEARS.

Pleasant inside and outside work. Neat appearance imperative. Apply Mr. Knightly between 8 and 8:30 a. m. only. Palmer House Arcade entrance.
C. D. PEACOCK,
State and Monroe-sts.

BOY—OVER 16, FOR SUPPLY ROOM AND clerical work; insurance office; good opportunity. Apply 2721 S. Michigan-av.

BOY—NEAT AND CLEAN. 5153 S. HALSTED-ST.

DELIVERY BOY—$50 PER MO. TO START. Multigraph Co., 225 N. Michigan.

BOY—OVER 18, FOR SHOP WORK. HAM-ilton Glass Works, 407 N. Elizabeth.

BOYS—TO SELL CANDY IN THEATER. Apply 11 a. m., 815 W. Madison.

BOYS—AFTER SCHOOL, 1-5 P. M.; ALSO all day. Mr. Vito, Rm. 421, 160 N. Wells.

OFFICE AND ERRAND BOY—BY ADVER-tising agency, aggressive chap from good family who appreciates opportunity; high school education; $15 to start. Address B J 77, Tribune.

OFFICE BOY,

17 years, 4 years H. S. grad.; opportunity for advancement. INTERNATIONAL HARVESTER CO., 606 S. Michigan, 6th floor.

Professions and Trades.

ADVERTISING
COPY WRITER AND LAYOUT MAN.

Manufacturer's advertising department. Must have previous advertising experience with agency or advertiser. Prefer man familiar with merchandising of house furnishings. In reply please state age, education, sal. desired, and last 3 employers. Address B J 530, Tribune.

ARTIST—LETTERING; FREE LANCE; SHR. space; will furnish some work. Address A M 475, Tribune.

ARTIST—COMMERCIAL PHOTO RETOUCH-ing. Phone Central 6282, Mr. Coffield.

AUTOMATIC SCREW MACHINE OPERATORS.

ACME.
B. & S.
WESTERN ELECTRIC CO.,
48th [Cicero] av. and 24th-st.

Automobile Mechanics.

Experienced on Studebaker cars, steady work; good pay. Apply shop foreman Studebaker Branch, 6101 Broadway.

AUTOMOBILE MECHANICS—FOR GENER-al work; must be thoroughly experienced; good working conditions. Apply 2800 South Park-way.

AUTO RADIATOR, FENDER,

repair men; all around, experienced in shop and retail store; good salary. 2007 S. State.

Auto. Screw Mach. Setters.

Gridley, Acme, Davenport, Brown & Sharpe. 1026 S. Homan-av.

AXLE TURNERS.

Experienced. Apply Standard Steel Car Co., Hammond, Ind.

BARBER—MUST BE 1ST CLASS LADIES' hair cutter, for beauty shop. 822 E. 79th.

BENCH HANDS.

Men who can work from blueprints and who have their own tools. G. & W. ELECTRIC SPECIALTY CO., 7780 Dante-av.

BLACKSMITH HELPER—ON AUTO WHEEL and spring work. 3522 N. Clark.

BRAKEMEN.

Experienced. Apply C., B. & Q. R. R., 547 W. Jackson, Rm. 206.

BRICKLAYER FOREMAN—MUST HAVE 1ST class ref. Durschlag Co., 606 Devon-av., Park Ridge.

BRICKLAYERS — DURCHSLAG CO., 606 Devon-av., Park Ridge.

CHEMICAL ENGINEER

for plating plant; must be university graduate; Protestant; previous experience unnecessary; state salary expected. Address B C 228, Tribune.

COMPOSITION MOUNTER.

Apply Architectural Decorating Co., 1600 S. Jefferson-st.

COKE.

Experienced service man; good salary; retail dealer. Address A L 398, Tribune.

CUSHION MAKERS.

Must be experienced. Apply S. KARPEN & BROS., 636 W. 22d-st.

DETAILER AND STOCK BILLER—HIGH grade cabinet work. J. Kaszob, 1444 W. 21st-st.

DIE AND TOOL MAKERS.

See Mr. James, between 10 and 12 this morning. 2d Floor, 116 N. Dearborn-st.

DIE MAKER—1ST CLASS AT ONCE. WESTERN MFG. CO., 2308 W. Harrison-st. Seeley 7080.

DRAFTSMAN—EVENINGS; EXP. BUNGA-low pat. drawings. 352 at 4554 B'way.

ENGINEERS.

STRUCTURAL DESIGNERS, experienced on steel mill buildings.
MECHANICAL DRAFTSMEN, experienced on conveyors and rock handling equipment.
College men preferred, age 28 to 35 years; good salaries.
UNITED STATES GYPSUM CO.,
300 W. Adams-st.

ENGRAVER—FIRST CLASS, FOR RETAIL jewelry store. Excellent all year 'round climate; permanent position, pleasant surroundings. Send references, samples of work and salary desired immediately. Address D K 26, Tribune.

Finisher and Repairman.

We have a steady position for reliable man in furniture store. Must live on Northwest Side. Address B N 502, Tribune.

FIRST CLASS LOCKSMITH.

Must understand saw filing and lawn mower grinding; steady position, good wages. Inquire 120 W. Division-st., South Bend, Ind.

FURNITURE FINISHERS.

Apply Mr. Powell, 1410 Indiana-av.
THE DAVIS CO.

FURRIER,

foreman for wholesale fur shop; knowledge of patterns essential. State exp. Address A J 188, Tribune.

FUR OPERATOR—EXP'D. 1421 DEVON-av. Sheldrake 2454.

HAND SCREW MACHINE

Operators with about 2 yrs.' exp.
WESTERN ELECTRIC CO.,
48th [Cicero] av. and 24th-st.

LATHE HANDS.

Experienced on round dies preferred. Practical Die and Specialty Mfg. Co., 2614 W. 48th-st.

LATHE OPERATOR

on axle shaft production work.
W. D. FOREMAN,
54th and State.

LATHE AND MONITOR HANDS— 430 S. Green-st., 6th floor.

MACHINE OPERATORS.

Men with production experience, for lathes milling hand and automatic screw machines.
WESTERN ELECTRIC CO.,
48th [Cicero] av. and 24th-st.

WANTED—MALE HELP.

Professions and Trades.

MACHINISTS.

LATHE AND PLANER HANDS on production work. See Mr. James between 10 and 12 this morning, 2d floor, 116 N. Dearborn-st.

MECHANIC — AUTO OR SHOP FOREMAN; prefer Studebaker. H. R. Motor Sales, 7531 Washington, Gary, Ind.

MAN OR BOY—18 OR 19, WITH EXP. IN electrical jobbing; state education and salary expected. Address A G 446, Tribune.

MAN — YOUNG, FOR RADIO SERVICE work; must know radio. 5926 Broadway.

MECHANICAL ENGINEER.

Exper. layouts, heating, ventilation, refrigeration. Give experience, references, salary expected. Address A J 364, Tribune.

MECHANIC—A1, EXP. ON WILLYS-Knight cars. Tafel's, 907 Diversey-pkwy.

MEN.

To work in finishing room; must be over 35 years of age; steady work to right persons. Apply James H. Boye Mfg. Co., 4117 N. Kilpatrick-av.

MEN—COLORED, TO DO GREASING. 3328 West Grand-av.

MILLWRIGHT—MAINTENANCE WORK IN large out of town manufacturing plant. Address F 331, Tribune.

MULTIGRAPH AND MIMEOGRAPH OPER-ator—Experienced; must know all attachments. Apply Miss Barnhard, 141 S. Wells-st., 3d Floor.

OPTICAL SURFACE GRINDER—5 S. WA-bash-av., Room 1111.

PAINT SPRAYER.

Experienced only; familiar with lacquers and enamels. 2219 S. Halsted.

Patent Lawyer Wanted.

Must be a member of the Bar and have 5 to 10 years' experience in Patent Matters. Splendid opportunity for just the right party. State education, experience and salary expected. Address A N 553, Tribune.

PICTURE FRAMER—ALL AROUND ABIL-ity, including mat cutting. Salary $30 wk. Address immediately, Mr. Gumplo, Block & Kuhl Co., Peoria, Ill.

PLATER'S HELPER—EXPER. CHICAGO Metallic Mfg. Co., 3711 S. Ashland.

PRESSMAN — VERTICAL

Kelly. Steady position to right man. Union. Address B C 234, Tribune.

PRESSMAN — CAPABLE OF HANDLING Harris automatic, Universal and Gordon presses, also able to set type; prefer one with imprinting exp. Address B G 106, Tribune.

PRESSMAN — ON HARRIS S1; MUST BE able to handle cardboard; state salary and experience. Address A D 481, Tribune.

RADIO

men familiar with radio measurement, construction, design, and maintenance of commercial test equipment. Address B J 527, Tribune.

RADIO INSTRUCTOR.

Teach code and theory; univ. man preferred, not absolutely necessary; must be commanding and known his stuff. Address A G 439, Tribune.

SHEET METAL MEN,

Experienced only on repairing automobile bodies and fenders. 3737 N. Clark.

SHOP FOREMAN

under 40, for night work, over force of 15 men experienced in turret lathe and boring mill production work; give references, experience and telephone number. Address A M 164, Tribune.

SPINDLE CARVER—1ST CLASS; STEADY employment.
PEACOCK PARLOR FURNITURE CO., KANKAKEE, ILL.

TIRE MAN.

Young, to repair tires and do other work around garage. Apply Pellar Pie Co., 3659 W. Harrison-st.

TOOL DRAFTSMAN—MUST BE ABLE TO design up to date tools, jigs and fixtures; prefer man experienced in tractor or automotive industry; out of town. Address D K 30, Tribune.

TURRET LATHE.

Experienced operators for Warner & Swasey. FOOTE GEAR WORKS, 430 N. Oakley.

TURRET, LATHE HAND—GISHOLT MA-chine; 1st class only. 212 N. Clinton-st.

TYPEWRITER REPAIR MAN—MUST HAVE Elliott-Fisher experience. Address A S 346, Tribune.

WANTED.
TOOL ENGINEER.

A nationally known concern manufacturing household specialties, has an opening for a high grade man who is capable of assuming entire responsibility for all tooling, jigs, fixtures, and equipment, entering into the product both from a design and manufacturing standpoint; technical graduate preferred. Excellent position awaits the right man. Location northern Ohio. Application considered in confidence. Reply state detail past experience, age, nationality, references, and salary of previous position as well as salary expected. Address D K 23, Tribune.

WINDOW TRIMMER AND CARD WRITER Must have women's and children's specialty store experience. Eau Claire, Wisconsin, town of 30,000. Opportunity for advancement. Must be able to go to work at once. References needed. THE FASHION STORE, Eau Claire, Wis.

Clubs, Hotels, and Restaurants.

CASHIER—NIGHTS; EXP.; REFERENCES. Apply Anne's Restaurant, 91 W. Randolph.

MANAGERS—MARRIED COUPLES TO MAN-age new 35 rm. hotel; exp. necess.; must have good refs. Address B M 302, Tribune.

WHITE COUPLE—AS COOK AND PORTER in fraternity house. Address F 339, Tribune.

Pharmacists.

PHARMACIST — EXPERIENCED ASSIST-ant, young man; full or part time. Address B J 271, Tribune.

Farm and Garden Help.

GARDENER — EXPERIENCED, FOR ALL year round; married, no small children; living quarters on premises. Give references and experience. Highest wages. Box 282, Winnetka, Ill.

Salesmen, Solicitors, Etc.

A SALESMAN.

Due to recent expansion one of Chicago's most successful direct to consumer sales organizations has several openings for the hustler type of salesman. These positions are permanent, with a splendid opportunity for advancement to executive positions with a progressive, young concern. Compensation is on a DRAWING ACCOUNT basis and entirely commensurate with your ability. Call after 10:30 a. m., Suite 1380, 407 S. Dearborn.

A TRAVELING SALESMAN.

Large Chicago wholesale house wants energetic man about 30 to sell household staples to department stores and furniture dealers. Prefer man with experience selling this trade. $3,000 annually and expenses to man who will qualify. Apply sales office Room 304 Lake Shore and Ohio Bldg., opposite Municipal Pier. Take Grand-av. car to Lake Shore-dr. Ask for Mr. Peterson.

A BIG OPPORTUNITY!
Earn $75 to $100 Weekly Selling Christmas Cards.

Full or spare time. Weekly pay. Monthly bonus checks. $10 sam. book free. Dept. 101
JOHN A. HERTEL CO.,
318 W. Washington, Chicago.

A LIVE LEAD CLOSER.

Can make big money closing display advertising leads on our low priced summer property—a tremendous hit, 40 miles from Chicago. Start right out today with fresh leads. ARTHUR TRAUBE & CO., 4011 W. 26th-st.

AA—SALESMEN—AA

Men who are accustomed to the better things of life and willing to work to attain that point. Capable of meeting the better class of people. Apply Mr. Miller, Room 300, 110 S. Dearborn.

A SALESMAN.

Nationally known organization wants man with specialty mechanical sales experience. Young man who can develop into executive sales work. Give complete details and phone number. Address B H 290, Tribune.

A PERMANENT POSITION.

A few young men 20-28 on salary and commission basis, willing to work hard. Experience unnecessary. Real opportunity to make money. Rapid advancement. Apply at once. H. JARDINE, 173 N. Michigan-av.

A MAN

to sell Oldsmobile 6; need not be experienced if you are industrious and aggressive; a perm. connection that will pay you well. MR. BAKER, 7632 S. Halsted-st.

A MAN WITH CAR.

25-35; married pfd.; to represent est. mfr. locally; unusual opport.; permanent; will pay $65 a week. Rm. 1776, 216 N. Wabash.

A REAL POSITION

for 3 ambitious salesmen; foreign speaking preferred; for Chicago work; permanent. A. Carsello, Room 597, 69 W. Washington.

WANTED—MALE HELP.

Salesmen, Solicitors, Etc.

A SALESMAN

to represent the GENERAL MOTORS CORP. in Chicago and suburbs, working out of one of our branch offices.

The man selected will be thoroughly trained to sell FRIGIDAIRE electric refrigeration. This is a real opportunity to earn an attractive income and become well established in a growing business.

Only married men, 27 to 45 years old, will be considered. Previous experience in this line unnecessary, but applicant must have had selling experience.

See Sales Manager, 313 N. Michigan-av., 10:30 to 4:30.

A A A
ATTENTION, SALESMEN.

Business is good, thank you! and getting better every day. Every indication points to a big rush of business this fall and our men are all set to go. How about you?

Right after Labor day our big fall campaign begins and we have a real opening for you in our organization, a splendid money making opportunity. Here is a lineup that can't be beat:
High grade properties; best locations.
Rapid transportation; all improvements included in purchase price; highly restricted.
Low prices.
Plenty of leads, advertising and full co-operation; liberal commission and bonus.

Stop wasting time! Get going with a live organization where every bit of work you do means big money in your pockets. Salesmen who are alive to the advantages of representing a firm with the properties and reputation of Krenn & Dato will find here their long sought for opportunity.

Apply
HEAD OF SUBD. SALES DEPT.
1009 N. State-st.
KRENN & DATO, INC.,
Exclusive agent.
Mrs. Rockefeller-McCormick property.
Edith Rockefeller-McCormick trust.

A A SALESMEN.
SOMETHING TO THINK ABOUT.

We are cleaning up several well located subdivisions, fully improved, at reduced prices and can use 5 real salesmen who can handle and close their own deals. Top commission. Liberal working arrangement. Floaters and advance artists need not apply. Sales Director, Room 932, 160 N. La Salle.

A MAN WANTED

WITH OR WITHOUT EXPERIENCE.
To work under my personal direction in following up inquiries. This man will be put upon a paying basis that will enable him to make at least

$60 PER WEEK

or more. The man we employ will be given a thorough training to fit him for the position and will be given employment at once. Neat appearance and good character essential. Mr. Wilson, Rm. 616, 29 S. La Salle.

A PERMANENT BANKING CONNECTION.

A loop bank, now entering upon an important new business program, has places for several men of proven sales ability. An aggressive program is planned which calls for men of energy and alertness who will not be content with a mere living income. Qualified leads will be furnished. Compensation is on a liberal commission basis, with drawing account for a limited period if desired. Call State 5213. Mr. Hamilton.

A BOND HOUSE

offers a splendid opportunity for several high school or college graduates to become bond salesmen. Your sales ability developed and trained scientifically. See MR. ULLRICK, a. m., Suite 524, 29 S. La Salle-st.

A CONNECTION

with the New York Life Insurance Co. Mr. Bruchholtz, Rm. 500, 39 S. La Salle-st.

A MAN WITH CAR.

Good job; good pay; neat, young, married man preferred. Mr. Duncan, 1250 Fullerton.

ACTIVE REAL ESTATE SALESMEN.

If you have made good money selling real estate then you will easily double your past or present record with us.

Because we are starting the sale of what will be one of the outstanding communities on the northwest side.

Because the Chicago and Northwestern R. R. are building a $15,000 station on Cumberland NOW.

Because all improvements, including pavement, will be completed by winter.

Because 4 important highways bound or intersect Cumberland.

Because we are Community Builders and are starting a group of fine homes at once.

Because we will back you with a $60,000 display advertising campaign and plenty of live post card leads.

If you have had successful sales experience you can cash in big on Cumberland. No setup like it before, or soon. No use wasting your time when you can draw down real money here. Get the facts today.

THE H. M. CORNELL CO.,
176 W. Adams. Rm. 1244.

ADVERTISING SOLICITORS

for program of World's Championship Endurance Roller Skating Contest to be held at Coliseum, 1513 S. Wabash-av. Chance to make $1,000 in 10 days. Apply Midway Gardens, 6000 Cottage Grove.

AN EXECUTIVE.

I want a man to take charge of sales department and increase its efficiency. The man I have in mind has had security, investment or specialty experience, and while not necessarily with managerial experience, must be high powered. Apply for interview.
Mr. Arnum, Vice President,
11th Floor Consumers Bldg.,
220 S. State-st.

Aggressive Salesmen

to sell Kelvinators. Will also train a few junior men; commission to start, good earnings and promotion assured.
KELVINATOR CHICAGO CO.,
151 N. Michigan. See Mr. Nichols, between 11 and 3.

AN OPENING

with the New York Life Ins. Co. See Mr. Eckersall or Mr. Hunt, R. 418, 39 S. La Salle.

ASSISTANT SALES MANAGER.

Nationally known building material manufacturer with general offices in the Northwest desires the services of an assistant sales manager.

Man desired must be between the ages of 30 and 40, have an exceptional record, be good organizer, capable of promoting sales, and preferably employed now.

Position presents an unusual opportunity with unlimited future.

Do not reply unless you can meet all of the above requirements.

Address A J 192, Tribune.

AT ONCE.

2 neat appearing men for special work to start Fri. Apply today. 13 S. Wells, R. 309.

ATTENTION!
SOUTH SIDE MEN.

Large corporation has openings for 3 men of neat appearance to write orders for public service company. No bookkeeping experience necessary. Apply today 10 to 12 a. m., 5600 W. Roosevelt-rd., MR. PRUSSING.

AUTOMOBILE SALESMEN.

We have an entirely different proposition and an opening for two real men to sell NASH cars for an old established firm. If you are willing to work in an intelligent manner you can make a real income. Southwest Nash Sales, Inc., 7616 S. Halsted-st., Mr. Rogers.

AUTOMOBILE SALESMEN—2 GOOD MEN to sell Chryslers and Plymouths. Floor play, plenty of prospects and 100% co-operation. M. D. S. MOTOR SALES, 1808 Irving Park-blvd.

WANTED—MALE HELP.

Salesmen, Solicitors, Etc.

AT ONCE.
10 FOR PERMANENT POSITIONS.
A $3,000,000 LAKE FRONT DEVELOPMENT.

If inexperienced
here is a chance to get on ground floor and learn the business; make big money at same time.

If experienced.
Old timers in real estate business, here is your opportunity. North Shore Beach opens soon. This means a real opportunity for the ambitious. All applicants must be over 25. References required. We will also start a few beginners. SALARY AND COMMISSION to those who qualify.

Pre-opening sales at low prices just starting. Big full page campaign. Leads. Full co-operation. Practically no competition, as this is the only water front development on Lake Michigan in the Chicago Metropolitan District that to our knowledge is of such beauty, magnitude and unusualness at popular prices. Homes under construction.

Our 30 years of service and good will stand back of you. This means that salespeople of high standards can succeed with a successful firm. Permanent well paying positions now open. Apply in person.

FRED'K H. BARTLETT REALTY CO.
[NOT INC.]
Sixth Floor. 69 W. Washington-st.

AUTOMOBILE SALESMEN.

A $25 a week guaranteed salary plus commission. Selling one of world's greatest low priced cars. Experience not essential as you are trained for this position. APPLY 9 A. M. TO 6 P. M. TODAY. ROOM 1219, 222 N. WELLS.

AUTOMOBILE SALESMEN

To sell Graham-Paige cars. 4315 Lincoln-av.

AUTO SALESMEN.

Men to sell De soto Six. Commission and big bonus for reliable men. D. & E. MOTOR COMPANY, 57 E. 55th, at Wabash.

Big Money Can Be Made

quickly and easily by reliable, industrious men, with or without sales experience, selling a remarkable property of great merit; one of Chicago's biggest successes; $3,500,000 already sold; we can also use a few men to sell in their spare time; start making money today by joining our live, dependable organization. 35 E. Wacker-drive, Rm. 1056.

BOND SALESMEN.

A Chicago First Mortgage Real Estate Bond House is expanding its business and seeks representation in the different sections of Illinois. Bond experience not necessary, as a course of training will be given those whom we appoint in the different territories. To be given consideration applicants must be over twenty-five years of age, have had actual selling experience, ambitious to succeed and come well recommended. Give us full particulars in your first letter, which will be held in strict confidence. Our salesmen have been advised of this advertisement. Address B F 540, Tribune.

BOND SALESMAN.

A large, well established loop financial house will employ a capable young man to be trained for executive position; attractive basis of compensation and excellent future for man seeking permanent connection; general knowledge of financing, mortgages, management, and successful bond sales record essential; reply in full detail; our men know of this advertisement. P. O. Box 416.

CANVASSERS.

Earn $50-$75 weekly; rapid selling novelty; liberal comm. 506 S. Wabash, Room 608.

CEMETERY SALES MGR.

CEMETERY SALESMEN.
A CHANCE TO BECOME WEALTHY.
We are selling over $500,000 yearly. Will assist experienced, ambitious worker to build another sales force to duplicate present business. Address T B 59, Tribune.

Christmas Card Salesmen.
Earn $4 Per Hour.

Taking orders full or part time; sell a new kind of beautiful Christmas card, never shown before; very lowest prices insure eary sales; unusually large commissions. SAMPLE BOOK FREE.
METAL TONE ART PUBLISHERS,
R. 1820, 209 S. State.

CLUB SALESMEN.

Sell memberships in country club. Leads furnished. Room 721, 38 S. Dearborn-st.

COAL SALESMEN—NORTH SIDE; OLD ES-tablished firm; excellent opportunity. Address B H 289, Tribune.

COAL SALESMEN—RETAIL YDS.; NEED men who know they can sell guaranteed good money. Address B J 528, Tribune.

COMMONWEALTH EDISON COMPANY

offers excellent opportunities to young men in sales campaigns now being conducted in all parts of Chicago. See MR. SCHUTZE, between 9 a. m. and 3 p. m., Room 1035, 125 S. Clark-st.

CONSTRUCTION SOLICITORS — SALARY and com. Mr. Saurin, 2219 Cottage Grove.

DAYLIGHT SIGNS.

Extraordinary positions for salesmen and distributors. Our automatic lettering kit solves your delivery problem. Demonstrations freely given. Lane Bros., 2941 W. Lake.

DISTRIBUTOR — NEW REVOLUTIONARY gummed tape container, sealer; makes perfect package; oppor. if now handling ship. rm. supp., containers or tape; prefer office estab. Address F 495, Tribune.

EARN $3 EVERY HOUR.
SELL XMAS CARDS.

Sell the best known line in America; we pay unusually large commissions; cards sell on sight; we deliver and collect; call in person or write. SAMPLE BOOK FREE.
THE PROCESS ENGRAVING CO.
Loop office—209 S. State, R. 1702.
North Side Office—4554 Broadway.
South Side Office—6054 Cottage Grove.

EARN $10 DAILY.
SELL XMAS CARDS.

Sell the lowest priced steel die and hand etched Xmas card line in America. No experience necessary. Large comm. paid daily. We deliver and collect. $10 SAMPLE BOOK FREE. Call in person or write.
THE CAMBRIDGE PRESS, INC.,
22 W. Monroe-st., Chicago.

Edwards Automobile Glass Insurance Exchange.

A firm licensed by the state of Illinois offers a new and unique combination of auto glass insurance and service for $10 per year. No competition. Liberal commission paid on sale. You sell to direct leads on a plan never before offered. Your success certain if you follow instructions. See MR. REDRUP daily, 9 to 4, Room 611, 166 W. Jackson-blvd., or MR. MULVANEY daily, 9 to 5, 6201 S. Robey-st.

Electric Representation.

Three more salesmen needed for Cook county. Apply by letter, giving qualifications; excellent opportunity. Sterling Fixture Co., 4725 W. Lake-st., Chicago.

ESTABLISHED CONCERN.

Our men are averaging between $100 and $300 weekly in and around Chicago. Our proposition is backed by one of the greatest patriotic organizations in the country. We need two men to call on the better class of business and professional men. A refreshing change from the regular lines of selling. Don't call unless you are aggressive looking. Age limit 45. Interview 10 to 1. C. SCUTTE, 53 W. Jackson.

GERMAN SPEAKING MEN.

COMMISSION, BONUS AND SALARY.
For a few men of good appearance this position is permanent and pay is high. Apply between 10 and 2. Rm. 616, 29 S. La Salle. Mr. Huser

HIGH CALIBER MAN

to demonstrate certain seller in every office, club, mercantile establishments, etc.; $18 commission each sale. Apply morning. Room 1517, 307 N. Michigan.

JUNIOR SALESMEN.

A national organization can use a few young men whom we will train to sell; good pay from start; car furnished. Interview Mr. Dillon, 4350 W. Madison-st., Mr. Barnett, 6541 Cottage Grove-av., or Mr. Maskill, 4523 Broadway. Hours 8 to 4.

JUST AVERAGE GOOD MEN,

with or without selling experience.
A few men for our sales dept., between ages 25 and 45, with clean records, ambitious to succeed; opportunity in old and profitable business, with large eastern financial institution; thorough training; field work under experienced supervisors; full commissions and live leads furnished. Apply in person to MR. BILHEIMER.
PENN MUTUAL LIFE INSURANCE CO.
of Philadelphia.
Room 1336. 120 S. La Salle-st.

HOUSE TO HOUSE MEN.

Entire new line, dignified work; if you are looking for a steady income call Rm. 401, 21 E. Van Buren.

LAUNDRY SOLICITORS—EXP.; STEADY work. Apply 822 W. Center-st., Park Ridge, Ill.

MAN—ACQUAINTED WITH STOCK BROK-ers, to sell service contracts for projection machines; absolute necessity; permanent, salaried positions for responsible man; give full particulars to secure interview. Address F 514, Tribune.

MAN WITH LIGHT CAR

to travel Wisconsin with me; sell and learn sales; experience not necessary; salary with bonus. See Sales Manager, 509 S. Wabash-av., Room 300.

MAN

for a position of trust; character more essential than experience; moderate income to start. This position will be filled Thursday. MR. PRYOR, Suite 200, 218 S. Wabash.

MEN—3; $20 A WEEK GUAR. SALARY and comm.; steady work. Rm. 338, 3165 Madison.

WANTED—MALE HELP.

Salesmen, Solicitors, Etc.

MEN—3 WELL DRESSED, TO WORK WITH manager out of his car; Chicago or suburbs. Let us show you how easy it is to really make $30 to $50 per week. See Sales Manager, 506 S. Wabash, Room 202.

MEN—$25 SALARY AND GOOD BONUS TO start; no exp. req.; we show you how; est. routes; married men pref. 405 Adams Express Bldg. Apply after 11 a. m.

MEN—EXPER. HOUSE TO HOUSE; YOU make half; pay daily. Apply ready for work, 8 a. m. Wed., 357 W. 63d, Room 201.

MEN—WITH SELLING ABILITY, $75 TO $150 per week; money every night. Mr. Farwell, Room 1540, 176 W. Adams.

MEN — YOUNG, 10; NEAT APPEARING; age 18 to 25; salary and traveling expenses paid. Room 2023, 185 N. Wabash.

MEN—ASTONISHES EVERY ONE; MOST needed article; big money; $56 weekly to start; 10 to 12 a. m., 39 W. Adams, R. 32.

MEN — THREE, YOUNG, WHO DESIRE TO learn selling and get paid while learning. Apply before 11, Room 800, 37 S. Wabash.

OPPORTUNITY

for man between 25 and 35 who wants to improve his present position. Department manager will teach selling business to neat, intelligent, aggressive, married man; good pay and chance for advancement. Ask for Mr. Johnson, 9:30 to 12 today.
Apply Employment Office, 3d Floor.
W. A. WIEBOLDT & CO.,
Lincoln, School and Ashland.

POLISH-AMERICAN.

A few young men 20 to 28 on salary and commission basis, willing to work hard. Experience unnecessary. Real opportunity to make money. Rapid advancement. Apply at once. H. JARDINE, 173 N. Michigan-av.

PRINTING SALESMAN — FOR MEDIUM size shop, with some city clientele; must come well recommended; exceptionally good proposition to the right man. Address N O 178, Tribune.

REAL ESTATE SALESMAN.

Loop office wants experienced man to sell vacant business frontage ripe for building. A liberal arrangement will be made with the right man. State experience; answers confidential. Address B F 55, Tribune.

SALARY AND COMM.

We will train a few more neat appearing young men for direct selling through stores; opportunity for advancement to crew and store manager by large manufacturer where income should be $85 or more per week. 9 to 5. MEADOWS CO., 6 N. Michigan-av., Rm. 703. Mr. Franks.

SALESMEN—ABLE, EXPERIENCED correspondence course or similar specialty salesmen. Liberal advance against commission. Proposition is a new innovation. Getting interviews no problem. Address B G 103, Tribune.

SALESMEN.

A large estab. Chi. mfr. has opening in their selling organization for several high grade salesmen for Chicago and district men throughout the state. If you have substantial references, executive or sales ability and can qualify we have a very attractive opening in our national organization of a permanent character which offers unusual remuneration. Call personally or address MR. W. J. JONES, Plaza Hotel, Clark and North-av., Chicago.

SALESMAN—FOR CHICAGO AND VICIN-ity, a resident of Chicago preferred, to carry a line of electrical lighting novelties on a commission basis only. He must have a good following among Furniture, Gift and Jewelry trade. He must furnish good reference in the first letter as to experience and ability. Aljac Lighting Fixture Co., Inc., 365 Canal-st., New York City.

SALESMAN—MEN'S NECKWEAR. Large manufacturer of men's neckwear requires salesman for Chicago and vicinity. To receive consideration you must have thorough experience in line with large concern and have a following.
I. ISAAC & CO.,
15 E. 26th-st., New York.

SALESMEN—A WIRELESS ILLUMINATED sign. One of the most novel business stimulators ever invented. Tremendous success in foreign countries. New thing in United States. Construction of sign has no equal. Small fortune to be made. Wire or write Radi-O-Lite Sign Co., 52 Henry-st., Detroit, Mich.

SALESMEN — THIS FIRM, SUCCESSFUL in large scale operations, desire service of 2 salesmen experienced in selling investors who normally buy real estate bonds or other securities would be valuable; will make attractive proposition to men qualifying. Rm. 1807, 180 N. Michigan-av.

SALESMEN — CAN EARN $150 A WEEK selling the New Electric Flash Ad Cigar Lighter, novel advertising, business stimulater; all year around business. Wire or write ADANAC SALES CO., 414 United Artists Bldg., Detroit.

SALESMEN.

Ambitious young men, 2, to work through new store out of city; rapid advancement to manager. Today only, 9 to 11. MR. BARKLEY 4th floor, 326 S. State-st.

SALESMAN — HIGH GRADE SPECIALTY salesman; Northern Illinois; domestic oil burner. Do not apply if unable to show successful record. Give detailed experience and references first letter. Permanent position. Address D K 37, Tribune.

SALESMEN—5 NEAT APPEARING MEN with sales ability; introducing new article to merchants and consumers; must be capable of earning $100 weekly. Rapid promotion. Call Dearborn 1495 or Central 2902 for appointment. Mr. Williams.

SALESMEN—5

between 25 and 40 years of age, experience not absolutely necessary, but must be able to furnish good references. Address B J 532, Tribune.

SALESMEN — FOR PACIFIC COAST, ON commission basis; for Chicago mfrs. of house furnshg. line; sold in dept., furn. and hdwre. stores; excellent sideline; state present line; full particulars. Address B L 138, Tribune.

SALESMAN—PERSONALLY ACQUAINTED with men who like to hunt and fish. Finest thing of its kind in America. Big thing for right salesman. No investment. Call 360 No. Wrigley Building.

SALESMAN

with public utility training to represent in Chicago district a nationally known manufacturer. Apply suite 200, 218 S. Wabash.

SALESMAN—NEW YORK LINEN IMPORT-ers seeking Chicago representative on commission basis; no objection to noncompeting side line. Address, with references and particulars, D K 11, Tribune.

SALESMAN — EXPERIENCED IN FIRE brick and clay products helpful but not essential; central Illinois territory; give full details in first letter. Address A J 189, Tribune.

SALESMAN.

Hardware experience necessary. Only high grade men need apply. Address B A 52, Tribune.

SALESMEN—3 HARD HITTERS FOR ROAD; large corp.; interesting work, no selling, no samples to carry; large income; steady employment; industry and aggressiveness necessary. 108 N. Wells-st., Room 1822.

SALESMAN—BUSINESS GETTER FOR SUB. photo studio; one with previous studio experience preferred; write fully first time. Box 660, Barrington, Ill.

SALESMEN—YOUNG MAN TO SELL POP-ular priced line lounging robes to Chicago Haberdashers. Cooper, 360 N. Michigan, Room 1904.

SALESMEN—HAVE 5 TERRITORIES PAY-ing around $35 a week open for men with direct sales ability. Apply at once. Real Silk Hosiery Mills, 36 S. State-st.

SALESMEN—TO SELL NATIONAL AD-vertised line of men's staple and fancy hosiery in state of Illinois. Apply, giving references and phone number, B Y 570, Tribune.

SALESMEN—A NATL. SALES ORGANI-zation, now opening in Gary, can use salesmen; permanent work and promotion. See Manager, Rm. 2013, 343 S. Dearborn-st.

SALESMAN—WITH CAR, FOR CHIC., N. Side terr., to call on retailers with candy items. F. Straus, Piccadilly Hotel, 8-12 a. m. 5102 Blackstone.

SALESMAN — A LIVE WIRE WITH CAR, will be trained by experienced man to earn $100 weekly; must be aggressive. Room 312, 218 S. Wabash.

SALESMEN — FOR INCOME PRODUCING property, showing high returns; leads furnished; liberal commission. Geo. C. Hield & Co., Investments, 77 W. Washington.

SALESMEN — HOUSE TO HOUSE MEN sell hshld. necessity; $12 day pos. Call Fri. eve. only. O. Krakow, 127 N. Dearborn, Room 1428.

SALESMEN—$5.00-$15.00 DAILY EXTRA; city or road; sell merchants only. Room 1522, 330 S. Wells, Chicago.

SALESMAN—WITH CAR TO SELL NEW electric radios for old estab. firm; salary and comm. O. R. Martin Co., 3158 N. Clark.

SALESMEN—[10] FOR NEC., EASY TO sell; big ret.; perm. Hansen, R. 12, 1536 W. 63d; 9-12.

SALESMEN—REAL ESTATE. APPLY BET. 11 and 1 p. m. O. RUETER & CO., 208 W. Washington-st., Rm. 317.

SALESMEN—COAL; LIVE WIRE EXPERI-enced; must have following on North and Northwest Side. Apply 5838 N. Crawford.

SALESMEN—TO CALL ON MERCHANTS with trading stamps. Weiss Advertising System, 3951 Lawrence-av.

SALESMEN—NEW CAR SALESMAN; MUST be experienced closer and able to produce. Packard Rockford Motor Co., Rockford, Ill.

SALESMEN — THE RICHMAN BROS. CO. need several good men. Apply Rms. 201-3, Security Bldg., 189 W. Madison-st.

SALESMEN—MFR. NEEDS 2 SUCCESSFUL house to house men; easy seller; big comm. JENSEN, 814 S. Lincoln-st.

SALESMEN — EXPERIENCED, TO SELL Chevrolet cars. Address D K 10, Tribune.

SALESMEN—AUTO-RADIO BATTERY EXP. Apply at once. 4221 W. Harrison-st.

SALESMEN—NEW DAYLIGHT SIGN; BIG money each sale. 4817 N. Crawford.

SALESMAN—EXPERIENCED, TO SELL LA-dies' dresses. S. Cohen, 330 W. Adams.

SALESMEN—HSE. TO HSE.; STEADY; BIG money. Murphy, 108 N. Dearborn, 1-4 p.m.

SALESMEN — WITH CAR, FOR CANDY line. Apply 5215 [illegible], after 6 p.m.

WANTED—MALE HELP.

Salesmen, Solicitors, Etc.

SALESMEN.

The men who have the vision of affiliating themselves with such new inventions as the telephone, automobile, radio and moving picture industry are today financially independent.

Electrolux is one of the greatest inventions of the age, indorsed by leading physicians, bankers, hospitals and industrial heads.

The Electrolux organization owns and operates over 500 offices in more than 40 countries throughout the world. The organization in America is in its infancy, as it is the last country to be opened.

Salesmen, if you have any vision at all, if you want to connect with the fastest growing organization in America today, with unlimited future, but above all an opportunity to make real money at once, see

PERSONNEL DIRECTOR
10 TO 12 A. M.,
Suite 2107-19 Transportation Bldg., 608 S. Dearborn.

SALESMEN.
This Is Easy to Take.

So sure am I that I have a proposition unequaled by any other firm operating in the Chicago area that I will make any salesman that I take out to see our new townsite development, Cumberland, a present of $5 if, after seeing it and hearing my story, he decides not to grasp the opportunity of joining our organization and getting his share of the big money our men are making.

There are no strings to this offer. If you can afford to turn down the greatest selling opportunity of 1928 after seeing it I can afford to give you $5.00. That's fair, isn't it?

SALES DIRECTOR,
RM. 1244, 176 W. ADAMS-ST.

SALESMEN.

IT'S NEW.
IT'S DIFFERENT.
We Are Selling It Now on the Time Payment Plan.
THEY ARE DRINKING IT BEFORE THEY PAY FOR IT.
Absolutely no sales resistance, for we sell unfermented grape products on credit to the consumer.
HE CAN'T LOSE.
HIS CREDIT'S GOOD.
SO IS YOURS.
$50 maximum weekly drawing account against commission, bonus; full commission on re-orders.
UKIAH GRAPE PRODUCTS, CO.,
Room 404. 105 W. Monroe-st.

SALESMEN.

New territory and promotions leave opening for live, ambitious, honest men for city sales positions. Investigations will prove this position is an unusual one, but only for real workers. Rapid advancement to executive positions if you qualify. Must have car. Apply H. W. Purper, 809 W. Jackson.

SALESMEN—CATHOLIC.

Positions open in city and on road. National publication. Good co-op. Earnings $50 upward weekly for six hours' work every day. Those qualifying will be offered managers' positions. J. H. McCARTY, 1001 Tacoma Bldg., 5 N. La Salle-st.

SHIRT SALESMAN.

An unusual opportunity is open for an experienced shirt salesman to cover states of Indiana and Illinois on a high class line of Troy made shirts, selling from $13.75 per dozen up.

This man is now selling another line shirt and is known among the trade. He knows how to talk quality and workmanship.

If you are this man write in strictest confidence, telling all about yourself in first letter.

Will advance right man drawing account against commission.
KALON, INCORPORATED, 1107 Broadway, New York.

SOLICITORS—ACQ. WHOL. TRADE BY EST. coll. agency. R. 804, 109 N. Dearborn-st.

TELEPHONE SOLICITORS — EXP. ONLY; no r. e., stocks, or ins. Good ref. req. Good sal., comm. R. 740, 440 S. Dearborn.

UNDERWEAR SALESMAN — WITH EXPE-rience and following, to sell to department stores and mail order houses. 1st floor, 2429 S. Michigan.

$25 a Week Guaranteed.
Salary Plus Commission to Start On.

A real opportunity for a future selling one of world's greatest low priced automobiles.

Job good for $3,000 to $5,000 the First Year.

Quick, thorough training teaches you exactly how to sell these cars. Automobile experience not essential.

Our records prove that a very high percentage of the men trained show immediate results. Training starts today.

Apply 9 a. m. to 6 p. m. today.
Room 1226 Engineering Bldg.
205 W. WACKER-DR.

10 SALESMEN.

Our Chicago Federation of Labor project going over big. We put 5 new men on last week; 2 of them earned $125 each in 3 days; 3 averaged $75 each. We have more qualified leads than they can handle.
FEDERATION CLUB,
ROOM 300, 30 N. DEARBORN-ST.

3 MEN

to assist me in sales campaign here in Chicago; the merchandise is a necessity, selling successfully all over the U. S. If you can sell and want to work see me Thursday a. m. Factory Representative, 3120 Milwaukee-av.

$20 A WK. GUAR. SALARY.

Salesmen solic., canvs., for household spec. Direct to consumer. 1575 W. Ogden, Room 4, near Madison.

Agents.

AGENTS.

With or without cars; no real estate; to sell new product; profits 100%. 3238 N. Racine.

Miscellaneous.

COLLECTORS—5, AT ONCE, TO COLLECT on regular monthly accts.; experience not necessary; must be able to furnish surety bond. See Mr. Schneider, 127 N. Dearborn-st. Room 844.

MAN—25 TO 35 YEARS.

Established company has position open for neat appearing man with car. Apply 1027 Argyle-st.

MEN—TO WORK ON SALARY AND BONUS with manager in city; no exp. req.; oppor. for advancement. 4403 Sheridan-rd., Rm. 203, or 125 N. Halsted, 2d floor.

MEN—OVER 25, FOR PART TIME WORK; earn $40 to $50 per week. Must know Chicago. See FRANK ELMORE, Room 348, 29 S. La Salle-st. Office open 9 a. m.-8 p. m.

GARDENER—1ST CLASS, EXPERIENCED for large place with greenhouse. Write stating age, salary, nationality and references. Box 143, Lake Forest.

YOUNG MAN — WITH SODA FOUNTAIN experience; must be neat; live on South Side. Apply Fields Drug Co., 79th and Michigan.

MEN—YOUNG; TWO; NEAT; TO FILL JR. sales positions in city; excellent opportunity to those who meet our requirements. Apply before 11. Room 800, 37 S. Wabash.

MEN—6, YOUNG, PERMANENT POSITION; experience not necessary; good pay while learning. Apply Rm. 844, 127 N. Dearborn-st.

MAN—MARRIED; ASSIST IN BILLIARD parlor, with or without experience; state age, past experience, reference, etc., salary expected. Address B J 272, Tribune.

MAN—MIDDLE AGED, 35-40, FOUNTAIN experience preferred, but not essential. Apply rear door Chicago Athletic Assn., 12 S. Michigan-av.

MEN—2, LIVING NR. 55TH-ST., TO TAKE care of Fuller brush route. Salary and comm. Apply after 1. Rm. 311, 162 N. State.

CHAUFFEUR — WHITE, MIDDLE AGED; references, salary; Lincoln car. Address A S 349, Tribune.

CHAUFFEUR—MARR.; LAUNDRY TRUCK; neat appear.; must furnish bond for collections. 3664 Elston-av.

COLLECTORS—FOR CITY WORK; NO SO-liciting. Apply 10 to 12 only. Room 800, 37 S. Wabash-av.

MAN—TO START AT ONCE, OVER 25 years of age; earnings $30 a week; gentile. Ausart Co., 53 W. Jackson-blvd.

MAN—YOUNG, WITH LIGHT CAR; COL-lect; must know city streets and live W., N., or N. W. Keystone 3981, 8 to 9 a. m.

DRIVERS—RESPONSIBLE MEN WITH EX-perience who are familiar with Chicago. 57 E. 21st-st.

CHAUFFEUR—PRIVATE. 2147 S. Cicero.

COLORED MEN—SEE ME AT ONCE FOR steady job. Big pay. 5249 Cottage Grove.

MAN—SEDAN CAR DEL. SM. PKGS. WED., Sat. afts., 75c hr. Douglas 2713 P. M.

JANITOR—IN EXCHANGE FOR A 4 RM. apt., rollaway bed. Belmont 3824.

MEN—YOUNG, [2], NEAT APPEARING. Call at 3315 Milwaukee-av., Room 206.

WANTED—MALE HELP.

Miscellaneous.

SALESMEN.

Several young men to develop in the ranks of a national organization. We will train you to operate branches in all the leading cities in the United States and Canada, with a product that is locally and nationally advertised. Your future unlimited with satisfactory drawing account and commissions to start. Apply 9 to 12 only. Personnel Director, 31 N. Franklin.

BOHEMIAN SPEAKING MAN.

An opportunity to develop department in large real estate office; experience unnecessary. GENERAL MANAGER, Room 660, 31 S. Clark-st.

UNIVERSITY EXECUTIVE, PROFESSIONAL MAN

whose income is limited, but whose affiliations and social requirements demand greater luxuries than he is now able to afford, can place himself in a position to obtain an additional income without in any way interfering with his regular work, by co-operating with high grade corporation during his leisure period. This work can be of an entirely confidential nature if he so desires. Address A E 67, Tribune.

3 MEN

to work with manager selling a specialty. Selling experience helpful but not absolutely necessary, as we will train you if you can convince us you have the stuff. Our men the first month make around $200 and after that $300 and up. There is a good opportunity for advancement and every co-operation is given you to make good. If you are sincere and willing to work, see Manager, Room 2118, 203 N. Wabash.

MEN-WOMEN,

now employed, can earn $35 weekly and upward on following our simple instructions; publicity work; no selling. Apply today bet. 2 o'clock and 8 o'clock p. m. this evening. ROOM 1540, 176 W. ADAMS-ST.

OPPORTUNITY.

We need 5 young men to start work at once. Good pay and rapid advancement to executive positions now being held open for those who can qualify. Apply promptly 9:30 a. m., Room 1009, 510 N. Dearborn-st.

MEN—3,

to represent the Fuller Brush Co. on North Side; must be clean cut and courteous; references required; salary and commission. Apply 9 a. m. to 5 p. m., 4750 Sheridan-rd., Room 311.

MAN—NEAT APPEARANCE.

Single, selling experience not essential, to travel Wisconsin and Ohio with me. Sell and learn line. Salary and bonus. See Mr. Hammer, 509 S. Wabash-av., Room 300.

INTERPRETER.

Must be resident of Chicago for at least 1 year; also experienced telephone man. H. J. GETZ, SUITE 700. 134 N. LA SALLE.

MAN—I NEED A MAN WHO CAN SPEAK German fluently to assist me in conducting a German department; must be over 25 years and neat appearing. APPLY MR. ZARET, SUITE 402. 6 N. CLARK-ST.

MAN—OF EDUCATION AND PERSONALITY; living on west side; one accustomed to handling the public preferred. Splendid opportunity for promotion. Apply in person. MR. E. J. CHRISTOPH, 118 Marion-st. Oak Park.

COLLECTOR

for South Chicago district; married man, with car preferred. Manager, 3006 E. 88th-st., near Commercial.

MAN—YOUNG, ASSISTANT TO SUPERINTENDENT in metal stamping plant; some exp. in stock and time record keeping; state age, exp. and salary to start. Address A G 444, Tribune.

Employment Agencies.

BOILERMK. HLP. 55c	Cook country ... $30
Boilerm. lab. ... 50c	Auto mech. ... 90c
Drill press ... 50c	Auto mech. ... 85c
Assembler ... 50c	Auto mech. ... 80c
Lathe hand ... 75c	Auto mech. ... 75c
Machinist ... 80c	Auto mech. ... 70c
Punch press ... 50c	Auto mech. ... 65c
Shop boy ... $18	Ford mech. ... 80c
Boilermaker ... 90c	Lincoln mech. ... 80c
Welder ... 75c	Truck mech. ... $35
Tool and die ... $1	Garage boy ... $18
Repair machst. ... $30	Auto pts stk. ... $25
Machst., night ... $40	Wrapper ... $22
Handyman ... $25	Stock boy ... $21
Bench hand ... 50c	Jan. & Watch. $1.25
Learn trade ... $16	Germ. hdy boy ... $20
Shipper ... 50c	Typist ... $20
Elec. draftsmn. $140	Stenographer ... $22
Cook, night ... $27	Office boy ... $15
Cook, bench ... $30	Hotel clerk ... $90, r.b.
Cook, serving ... $30	Houseman ... $65, r.b.

Marble and tile setter, hotel, $125 a mo. BUSCH AGENCY, 184 W. Washington.

INTELLIGENCE BUREAU.

STENO.-BOOKKEEPER ... $30
RADIO DRAFTSMAN ... $30
RADIO SERVICE MEN ... $40

RADIO ASSEMBLERS, TESTERS, ETC. $35
PARCEL POST SHIPPING CLERKS ... $22
HOTEL CLERKS [4] ... $85, R.

FRT. PACKERS ... $25	JR. TYPISTS ... $25
HUSKY ... $25	JANITORS ... $100
ASST. CUTTER ... $22	HOUSEMAN ... $80, B.
PORTERS ... $18	ELEV. OPRS. ... $25
BUS BOYS ... $15, B.	SANDWH. MEN $22, B.

Boys, Shops, Offices. $16-$18
162 N. STATE-ST., RM. 709.

ELLIOTT-WINN PERSONNEL.

BOOKKEEPER, R. E. ... $30 up
RECEIVING CLERK ... $28
BURROUGHS BKPR., bank ... $28
BKPR., mfgr., small set ... $27.50
LEDGER CLERK ... Open
4 FRONT OFF. CLERKS, club ... Open
LEGAL STENOGRAPHER ... $35
SODA DISPENSER ... Open
10 OFFICE BOYS, clean cut ... $14-$17
CHAUFFEUR AND HOUSEMAN ... Open
ELEVATOR MAN ... $24
OPEN 8 A. M.
1235 BANKERS' BLDG. 105 W. ADAMS.

10 BUS BOYS. $18-20, M., Tips

15 Pstry. Men ... $30	Radio Ser. $30 expense
5 Cooks ... $30-40	S. O. & Sand. ... $30
Counter ... $25 M.	Waiter ... $25-30 T.
Houseman $75 R. B.	Tray Men. $60 R. B.
5 Porters ... $20-25	Dishwashers ... $20 M.
Hospital $65 R. B.	Hotel Clerk .. $150 R.
Rest. Cashier ... Op.	Inf. Clk. ... Op.
Window Washer. $100	Refresh. St. ... $25
5 Elev. Oprs. .. $80-90	2 Painters ... Op.
5 Truckers ... 50c	Paper Hngr. ... Op.
Ins. Clk., Yng. ... $85	Cashier & Bkkpr. Op.
Stk. Rec. Clk. .. $22.50	Typists ... $25
Recvg. Clerk ... $100	Stenographer ... $30
Tech. H. S. Grad. $20	Boys, lrn. bus. .. $14-16

CONGER, 400 S. STATE-ST., RM. 506.

EMPLOYMENT EXCH.

3 COLLEGE GRADUATES ... $130
BOOKKEEPER, SOUTH SIDE ... 130
ACCTS. REC. AND PAYABLE BKPR. .. 135
JUNIOR ACCOUNTANT ... 130
AUTO FIN. MAN, 2 YRS. COLLEGE NO EXP. ... 125
COLLECT., CORRES., COLL. TRAIN. .. 125
TYPIST, LOOP ... 100
STENO., LOOP ... 110
ROOM 908. 220 S. STATE-ST.

JR. DRAFTS. ... $40	GROC. CLKS. ... $30
Civil Engr. ... $225	Shpg. Clks. ... $38
Hotel Audit. ... $75, rb	Asst. Shpg Clk. ... $25
Nite Clks. ... $100, r.	Stock Clks. ... $25

Estimator, bldg. construction, open; pipe fittings salesmen, $150-$200; shpg. clks., auto access., $35; stock boys, $15-$21; hotel clerks, $75, r. b. l.; stock clks., dept. store, $28.
FRANKLIN AGENCY, Suite 406. 109 N. Dearborn-st.

BOY—DRIVE FORD ... $70

Millwright ... $33	Handy man ... 60c
Mach. helper ... 55c	Plant layout ... Open
Fireman, lic. ... $32	Factory ... 50c
Lead burner ... 55c	Counterman .. $20, b.
Lathe Prod. ... 60c	Machinists ... 80c
Auto Mechan. ... $50	Tool and Die ... $1
Doorman ... $100	Welders ... $35
Sanders ... 60c	Cab starter ... $100

GARDEN CITY AGENCY, 40 N. Wells, R. 24.

Lowest Fee. Better Jobs.

Hotel Clerk, $125; Grocery Clerks, $25, no exp.; Auto Mechs., 90c hr.; Watchman, $125.

SEE MATTY,

A. & B. EMPLOYMENT OFFICE, 17 N. La Salle-st. Rm. 640-650.

LOWEST FEE IN TOWN.

Polishers and buffers, punch press, cabinetmakers, blacksmith finishers, moulders, general factory.
BOYS' POSITIONS ... ALL LINES
EMPLOYMENT SERVICE, 443 S. DEARBORN-ST.

TECHNICAL SERVICE.

Des. gas eng. air compressors ... Open
Struct. and mech. drafts., refinery ... $250
Designer, conveying machy. ... $350
LOW RATES. LIBERAL DISCOUNTS.
AMERICAN ASSN. OF ENGINEERS,
63 E. ADAMS-ST. HARR. 0274.

"ASSOCIATED SERVICE."

Stenographer ... $150
Accountant, under 30 yrs. ... $150
Bookkeeper, good penman ... $135
Order clerk ... $90
Boys, loop offices ... $65 to $75
R. 715, TACOMA BLDG. 5 N. LA SALLE.

SODA LUNCHEONETTE MAN, N. SIDE, $35.

NORTHCENTER EMPLOYMENT BUREAU, 1951 Irving Park-blvd. Rm. 205.

SALESMEN—EXPERIENCED MEN. CALL before 1. SALESMEN'S SERVICE ASSOCIATION, Room 208, 309 S. La Salle-st.

RIV. & FITTER .. 55C	PRODUCT'N MAN $35
Gas Eng. Man. .. Open	All round mch. 70-90c

ACME AGENCY, 40 N. Wells, 5th flr. R. 22.

CHICAGO RAILWAY AGENCY.
BOYS—BOYS—BOYS ... $50-$60
220 Grand Central sta., Harrison and Wells.

WAITER, $120, R., B.; BELL BOY, $50, R., $25; bus boy, waiter, $60; hotel janitor, $25. JENSEN, 102 N. Clark.

MACHINE SHOP AND JOB SHOP JOBS. Tuthill, 40 N. Wells, 5th Flr., Rm. 23.

WANTED—MALE HELP.

Employment Agencies.

GUARANTEED POSITIONS!

MDSE. MGR., FURNITURE ... $5,000
MDSE. MGR., HOUSEHOLD TOYS ... $5,000
2 ACCOUNTANTS, dept. store exp. ... $250
SALES AND ADJ. CORRESPONDENT ... $150
PERSONNEL MGR., college grad. ... $150
RESTAURANT MANAGER ... $300
BOOKKEEPER, full set ... $30-$35
SR. ACCOUNTANT, permanent ... $275
OFFICE MGR., insurance broker ... $325
COPY AND SALES PROM., PUBLICATION ... $4,000
COLLECTOR, skip tracer, furniture ... $25

8 Stenos. and Secys. .. $100-175

SCALER, packing house exp. ... $120

Ledger clerk ... $100	Ht. schl. grad. ... $90
Order picker ... $20	Stock boy ... $85
Jr. file clk. ... $65	Mail clerk ... $70
Bank messenger ... $65	Soda dispenser ... $100
MIDDLE AGED USHER, expd. ... $125	
Burr. bkpr. ... $30	Asst. bkpr.-typst. $125
Typist-clerk ... $85	Typist-biller ... $80

6 Hotel Clerks ... $100-125

HIGH SCHOOL GRAD., learn bkpg. ... $75

SALESMEN! SALESMEN!

PAINT AND VARNISH, AA1 territory .. $200
COSMETICS, Pittsburgh territory ... $200
SALES MG., resale mdse. exp. ... $300
COLLEGE GRAD., 1 yr.'s train. for sales.
HARDWARE SPECIALTIES ... $50, exp.
SALESMAN, drug and dept. store exp. $175
3 GROCERY SPECIALTY MEN .. $150-$200
SALESMAN, dishwashing machine. $200, com.
SURGICAL SPECIALTY SALESMAN ... $200

Drug trade ... $150	Stationery ... $150
Steel ... $250	Lubricants ... $200
Juniors ... $125	Paper twine ... $200

GLADER, INCORPORATED, 220 S. State-st., 12th Floor.

O'SHEA—O'SHEA—O'SHEA

JUNIOR EXECUTIVE, age 25-27 yrs., experienced collection correspondence ... $175
ADVERTISING LAYOUT MEN [4] ... $250
SENIOR ACCOUNTS [2], permanent ... $250
JR. ACCOUNTANTS, some experience ... $125
COLLECTION COR., young [Protestant] .. $40
WINDOW TRIMMER, some experience ... $20
TYPIST, machine shop ... $100
STENO.-STORE CLERK [loop] ... $110
MECH. DRAFTSMAN, elevator exp. ... $250
COLLECTOR-INVESTIGATOR [legal] ... Open
STOCK CLERK, builders' hardware ... $110
SKIP TRACER, experienced ... $110
JUNIOR CLERK, some experience ... $90

BOYS, Ofc., Errands ... $12-17

MECH. DRAFTSMAN, Elevator exp. ... $250
FOREMAN, A1, punch press dept. ... $250
FOREMAN, A1 [radio assembly] ... $225
SALESMAN, building material ... $50 com.
SALESMAN, drugs [road] ... $250-300
SALESMAN, hardware [road] ... $300
SALESMAN, jewelry [city] ... $175 com.
SALESMAN, paints [road] ... $200-$300

HOTEL CLERKS (5). $75-150

BANK DEPARTMENT.

General Bkpr. ... $200	Paying Teller ... $160
Receiv. Teller ... $150	Saving Teller ... $135
General Man. ... $175	Burr. Bkpr. ... $110
Clear. House ... $100	Messengers [10] .. $75

O'Shea Employment System, 64 E. JACKSON. ROOM 800.

YOUR POSITION HERE!

NOTICE—Our Washington Agency is now located at 101 S. Wells-st., Second Floor.

Machinists ... 90c	Cooks ... $40
Repair Mach. ... 80c	Nite Cooks ... $30
Lathe Machs. ... 70c	Houseman . $60, r. b.
Drill Press ... 65c	Porters ... $21, b.
Bench Machs. ... 65c	Orderlies ... $55, r. b.
Elec. Welders ... 80c	Carvers ... $40
Wrap Pack ... $28	Soda Dispen ... $30
Factory ... $30	Couple ... $135, r. b.
Assemblers ... 50c	Kitchen ... $80, b.
Young Men ... $30	Waiters ... $25
Auto Washers ... $35	Bus Boys ... $18, b.
Auto Greasers ... $35	Wind. Washr. ... $30
Ldny. Pullers ... $28	Col. Chef ... $40
Wringerman ... $25	Col. Dishwash. $18, b.
Col. Washers ... $30	Col. Houseman. $23, r.

CALL AT OUR NEAREST OFFICE.
LA SALLE AGENCY, 406 S. DEARBORN-ST.
WASHINGTON AGENCY, 101 S. WELLS-ST.
MORRELL AGENCY, 306 W. MADISON-ST.
FRANKLIN AGENCY, 109 N. DEARBORN-ST.

BETTER JOBS.

Bench Machinist .. 75c	Drill Press ... 60c
Punch Press ... 65c	Sprayers ... 65c
Welders [Elec.] .. 85c	Buffer-Polisher ... $1
Auto Mechanics .. $43	Lathe Hand ... 85c
Radio Serviceman. $40	Radio Assemb ... 60c
Radio Solderers ... 55c	Radio Inspectors. 65c
Sheet Met Help. 60c	Mach. Helpers. 50-60c
Factory Helpers ... $25	Shipping Room ... $24
Painters [Main.] .. 70c	Grocery Clerk ... $20
Hseman. [Phil] .. Open	Gardener [Phil.] Open
Chauff. [Phil] .. Open	Bell Boys ... $40
Elevator Oper ... $35	Hseman. $75-100 Rm.
Orderly ... $65 Rm.	Couple [Woman Cook] $145 .. Apt.
Handyman .. $100 Rm.	
Fry Cook ... $25	Soda Dispenser ... $28
Counterman ... $25	Sandwichman ... $25
Dishwasher .. $20 Bd.	Doorman ... $115
	Cupola Liner ... 70c

BOYS—17 yrs. and over to learn Machinist, Printing, Woodworking and Radio Building Trade ... $12-20
O'SHEA, R. 800, 64 E. Jack'n.

BUSINESS MEN'S.

SALES MGR., REFRG., $10,000; Mdse. Mgrs. Furn., $5,000; Prod. Mgr., Adv. Agcy., $3,000.
SALESMEN, JRS., $110-$140; Drug Spec., $175-$200; Hotel Eqpt., $250; Toilet Prep., $200; Paint, $200.
CHEM. SUPT. BRINE SALES EXP., $5,000; Asst. Chf. Drafts., E. E., $2,100; Foreman Tool Maker, $250; Elev. and Conv. Desgr., $3,300.
OFC. MGR., OUT OF TOWN, $5,000; Asst. Ofc. Mgr., out of town, $300; Time Study, $35; Coll. Teller, $125.
COST CLK., $150; PUR. AGT., Forg. & Cast., $150; Comp. Opr., $120; E. F. Bkkpr., $125.
209 S. STATE-ST. 708 REPUBLIC BLDG.

"A. R. B." OPENINGS.

TOOL DESIGNER, Dies, Jigs, Fixtures. $250
SALESMAN, installment clothing exp. $150
ACCOUNT CHECKER, Fire Ins. exp. .. $130
FILE CLERK, R. R. exp., age 20-22. $125
STOCK CLK., Hdwe., trim bldgs., etc. $110
NIGHT CASHIER, Loop restaurant, age 40-50 ... $100
5 STENOGRAPHERS, age 20-25. $100-$125
TYPIST-CLK., age 17-20, Loop ... $75
15 OFFICE BOYS, age 17-18 ... $12-$15
No registration fee or advance payment.
American Railway Bureau, 11 S. LA SALLE-ST., SUITE 1139.

DRAFTS., FURN., STR. FIX., $200; DESigner, farm machy., $200; Clerks, retail sales, $135; Clks., stock, ship., $18-$25; Clks., Typists, $20-$25; Tellers, banks, $130-$140; Boys, ofc. work, $15-$18; Clks., Bookkeeping, $90; Stock Clk., $125.

Machinist, A1 ... 90c	Soda Dispenser .. $25
Renting Clk ... $125	Pow. Mch. Oprs. .. $50
Houseman .. $65 r. b.	Pol., Buffers ... 65c
Doorman ... $85	Tool, Die Makers. $50
Iron Workers .. Open	Baker Appren ... $20
Battery Ignition Men ... $30	
Power Sew. Mach. Adjuster, Corsets ... $50	

S-H-A-Y, 14 W. Washington

BOY—LEARN PRINTING ... $13-18
BOY, learn mach. shop ... $14-18
Printing Help ... $20-$65
Many openings—see us today.
Mach. Shop ... 50c-$1.10

Assemblers ... 80c	Bench hands ... 75c
Drill punch ... 50c	Machinists ... $1

Hotel Men ... $90-$175
Porters, janitors, bell boys [white].
CO-OPERATIVE SYSTEM, 220 S. State-st. Rm. 1400.

BANK PLACEMENT BUR.

W. H. WARREN, MANAGER.
GENERAL MAN, SOUTH ... $165
COM'L RECEIVERS [5] ... $140
MGR., BURROUGHS BKKPG. DEPT. ... $110
MGR., MAILING DEPT., SOUTH ... $115
COUPON TELLER, LOOP ... $150
BURROUGHS BKKPRS. [5] ... $110
CLEARING HOUSE CLKS ... $80 TO $100
MANY OTHER OPENINGS AT ATTRACTIVE SALARIES.
LOW RATES. CONVENIENT TERMS.
1809 BANKERS BLDG. 105 W. ADAMS.

GARAGE JOBS OPEN TODAY.

Mechanics, white ... $35-$50
COMBINATION WASHERS ... $30-$40
MIDWEST EMPL. BUREAU, 901 Garrick Bldg. 64 W. Randolph.

BOYS, BOYS ... $15-$18

CLERK-CASHIER, neat penman ... $30
STOCK CLERK, builders' hardware ... Open
TYPIST-CLERK, read blue prints ... Open
CLERK, some stenography ... $25
Cr. and coll. corres., age 25-28 ... $40
Sales promotion, age 30-40 ... $3,600
Cooney-Ryan, 20 E. Jackson.

15 Auto Mechanics ... $40-$50

5 FORD MECHANICS ... Top money
3 MECHANICS' HELPERS [tools] ... $25
5 FLOORMEN and POLISHERS ... $30-35
12 CAR WASHERS ... $25-40
COMB. FLOORMEN. AUTO GREASERS.
CHICAGO GARAGE OWNERS' EXCHANGE, 309 S. La Salle-st. Room 101.

ENGINEERING AGENCY.

FOUNDED 1893. NO CASH.
Draftsman, freight car exp. ... $175
Genl. Draftsman, arch. struc., maps ... $200
Insurance Insp., boiler exp. ... $200
C. E. Bldg. Const. Layout ... $200-300
53 W. Jackson-blvd. Suite 1662.

2 Yr. Clerks, Excep. Opp. .. $90

Sales Correspondent, Statistician ... $175
Steno., Law Office ... $135
Cost Clerk, Coil Spring experience ... $150
Salesman, Camera experience ... $130
9 office boys, Loop, outlying ... $65-$75
ALL TRADES, 309 S. La Salle, Room 101.

CLERKS, 3; H. S. S. S. ... $110
CLERK; WEST SIDE ... $135
STENO.; SINGLE, NORTH SIDE ... $135
"THE OCCUPATIONAL," 20 W. Jackson-blvd., Room 1409.

500—COLORED MEN—500

For railroad work in Montana; fair wages and good living cond. Apply at once. L. Burton Emplmt. Agcy., 2911 S. State.

CORBOY SERVICE.

MANY HI-GRADE POSITIONS OPEN. 20 W. Jackson-blvd., Rm. 1508. Wab. 9284.

LATHE HANDS, BILLING MACHINE OPRS., boys, laborers, tool and die makers, welders. West Town, 3939 Madison, R. 2.

TRADE SCHOOLS.

BECOME AN EXPERT IN **ELECTRICITY** OR **AUTOS**

Also Electric or Acetylene Welding. Many splendid opportunities open to experts. Learn days or evenings in Big Shops on large equipment. Plenty of good jobs. If not working come in right away. We have a special plan for you. Only few months. Special offer. Call, write or phone Mr. Jones.
GREER COLLEGE, 2020 S. WABASH. CALUMET 4600.

MEN—AGE 21 TO 50.

LEARN ELECTRIC-GAS WELDING. THE BIG PAY TRADE. We teach you cast iron, steel, bronze, brass, aluminum airship construction, welding pipe and auto welding; blueprints, plans and specifications. UNION SCHOOL, UNION INSTRUCTORS AND A UNION CARD WHEN YOU FINISH. ILLINOIS WELDING WORKS, 512-14 N. LA SALLE-ST.

Prepare for Big Salary.

Learn Barbering in Moler's large, cool, airy class rooms. Easy to learn, quick to benefit from. Our graduates assured better jobs, higher salaries through Master Barbers' association contract. Positions when wanted through contest features. Day or night classes. Call, write, phone. MOLER COLLEGE, 512 N. State-st. Superior 5456.

LEARN PLUMBING

in largest shops of its kind from the ground up, under ILLINOIS LICENSED MASTER PLUMBERS. Big pay for men who qualify.
Illinois Plumbing Works, 512-14 N. La Salle. Chicago.

LEARN ELECTRICITY

Learn by doing in a few weeks. Start any time. Day or evening. Call and visit our school or write or phone for free book.
Coyne Electrical School, 512 S. Paulina-st. Phone West 3121.

Practical Auto Training.

Mechanical, Ignition and Battery. The best trade today; plenty jobs; come in; if not working we have special plan for you. Spend day or eve. with us free or write. Also teach driving. FEDERAL AUTO SCHOOL, 2040 Washington-blvd. Day or evenings.

Young Men Wanted to Learn.

3 months' training will qualify you for gd. position in RADIO or RAILROAD, or you can work while learning. Call or write for particulars. 30 S. State, Rm. 1607, or 1338 S. Mich.-av. Chicago Telegraph Inst.

Correspondence School.

DRAFTING, ELECTRICITY, ACCTG. Engineering, architecture, high school. Get money back guarantee from American School of Chicago. Free sample lessons. Mr. Noe, 3930 N. Sawyer-av. Irving 7487.

?—SALESMANSHIP—?

Inexp. or exp., city or traveling. Many positions open. Write, call or phone Harr. 5668 for particulars. NATL. SALESMEN'S TR. ASSN., 53 W. Jackson-blvd.

Learn While You Work.

Auto washing, greasing, simonizing, driving; earn good pay after 3 weeks training. Day or night. CHICAGO AUTO SERVICE BUREAU, 309 S. La Salle, Room 101.

LEARN IN 3 MONTHS

to make crowns, plates and bridges for dentists. Day or night. Big future. Call or write for free book 52. McCARRIE SCHOOL, 1338 S. MICHIGAN-AV.

HOW TO READ BLUE PRINTS. This book is free to building tradesmen. CHICAGO TECHNICAL COLLEGE, Dept. 2140, 118 E. 26th-st. [nr. Mich.-av.]

LEARN IN FEW MONTHS

to be watchmaker; day, night; big demand for men. National School, 1340 S. Michigan.

LEARN WATCHMAKING, A TRADE WORTH while. Our rates make it easy. Day or eve. Olson Schl. of Wchmkg., 800 N. Clark, R. 508.

LEARN AUTO TRADE WHILE WORKING; pract. ignition, battery, mechanical work. Simplex, 2016 Van Buren. Day or evening.

LEARN WATCHMAKING, DAY OR NIGHT, by our modern shop plan. Book FREE. CHICAGO SCHOOL, 549 W. Randolph-st.

LEARN BRICKLAYING, PLASTERING. Union instructors. Come in, working or idle. Ill. Bldg. Trades Schl., 2000-04 S. Clark.

BARTER AND EXCHANGE.

MAGNIFICENT TREES.

I own a beautiful lot on North Shore. Can not use it for my home now, as I must live South. Will trade for automobile, jewelry, stocks or bonds. Address A H 90, Tribune.

WILL EXCHANGE MY EQUITY IN BEAUtiful lot, 40x199 ft., located in Libertyville, ½ blk. from North Shore line station, for good used piano or radio; must be in good condition; no brokers. Address T B 313, Tribune.

BANKERS, FINE HOME OWNERS, GET IN touch with me; have beautiful modern oil paintings for sale; good selection. Or will trade for high grade auto. Address F 64, Tribune.

IF YOU HAVE OLD SALOON FIXTURES, used car, buggies, harness, or any kind of equipment suitable for Dude Ranch, write. Have special offer. Address A D 272, Tribune.

HAVE YOU A MELODION, HARPSICHORD, or any kind of musical instrument which you wish to dispose of? We have a special offer. Address B J 520, Tribune.

RARE MEDICAL CHARTS, BOOKS, SPENcer microscope, graflex press camera for good furn., car or radio. Address F 103, Tribune.

WANTED—LATE BUICK, NASH OR STUDEbaker clos. car in exch. for 48 acres wooded land, Antigo, Wis.; clear; no mortg. Owner, 6523 W. 26th-pl., Berwyn.

BEAUT. 6 RM. BUNG., NORTHWOOD OF W. Palm Beach, Fla.; eq. $7,000; first mtg. $3,000; 2 car garage; 50x134. What have you? A. H. Robinson, 51 W. Van Buren.

I AM PREPARED TO MAKE AN EXCEPtional offer on gymnasium or beauty parlor equipment or any kind of health rendering devices. Address B J 510, Tribune.

WILL SACRIFICE FOR CASH OR WILL accept anything of value for my Green Bay-rd. bus. lots or my No. Shore resid. lot. B. Crow, Nevada 3583.

IF YOU HAVE AN EQUITY IN A COoperative apartment or rooming house in good district or fashionable suburb, write. Have spec. offer. Address Y B 475, Tribune.

WILL ACCEPT EQUITY IN VAC. LOT, small farm or summer home for my equity in brand new 3 apt. and store bldg. on N. S. No cash needed. Address Y M 597, Tribune.

RUGS, FURNITURE, OR WHAT HAVE YOU for $750 equity in resident lot in Dolton, Ill. Phone Randolph 0989.

WILL SACRIFICE 3 OF MY 6 LOTS IN Muscle Shoals for cash or what have you? Address A L 394, Tribune.

WILL PAY CASH AND TRADE REGIStered silver black foxes for farm. Address A L 392, Tribune.

WILL TRADE MY NORTH SIDE VACANT for good 2d mortgage not over $5,000. Address A D 480, Tribune.

HAVE YOU USED FURNITURE, ANTIQUE or modern? Describe. We have unusual offer. Address B M 103, Tribune.

IF YOU HAVE A FUR COAT WHICH YOU do not care to carry over, write. Have unusual deal. Address B L 103, Tribune.

WILL ACCEPT STOCK IN COMPANIES with visible assets in exchange for my well loc. bus. lot. Address B Y 290, Tribune.

IF YOU HAVE A CEMETERY LOT, WRITE. Have unusual offer. Address A T 373, Tribune.

ZEISS TESSAR F-4.5; ADD CASH FOR outboard motor. Address F 463, Tribune.

DOGS, BIRDS, POULTRY, ETC.

Dogs.

327 W. MADISON-ST.

NEAR MARKET-ST. DEARBORN 4650.
SPECIAL SALE on pedigreed English Bulls and Peke puppies.

Red Chows ... $25	Collies ... $4
Bostons ... $10	White Spitz ... $5
Police Pups ... $5	Bull Terriers ... $3
Wire Haired Fox. $15	Fox Terriers ... $3

Grown Police, Wires, Cockers, Spitz, Irish Terr., Watch Dogs, Mixed Pups, $1.
OPEN DAILY AND SUNDAY TILL 10 P. M.

6419 COTTAGE GROVE.

Pups, dogs, cats, pets all kinds; the best at lowest prices. Always open. TIVOLI PET SHOP. MIDWAY 7030.

COCKER SPANIEL PUPPIES—BLACK AND white; 3 months old; beauties. T. S. LAPHAM, Greenfield-av., Glen Ellyn, Illinois.

CHOW PUPPIES, PEDIGREED, RED AND black. "Honeymead," Barrington, Illinois. Telephone Barrington 234.

HOME KENNELS—PUPS, PEKES, TOY BL. and tans. 1951 Mohawk. Linc. 7424.

POM., FOX TERR., MIXED; REAS. CALL after 6 p. m., 17 N. Sacramento-blvd.

CHAMPION IWAN STOCK, 4 MOS. OLD, grandsire internat. champion. Seeley 4303.

Miscellaneous.

SILVER FOX.

25 pairs; high grade stock. DR. STARR, 133 E. 47th-st.

CLOTHING, FURS, ETC.

CAN YOU USE A SECOND HAND FUR coat? We have right now squirrels, raccoons, Hudson seals, Jap weasels and mink coats that we have taken in trade. Shown on request only. Ask for MRS. JAMES, care of MILLER & CO., 616 S. Michigan-av.

ALMOST NEW HI. GRADE FUR COATS—Weazel, squirrel, seal, Jap. mink, leopard, muskrat, $95-$150. Old furs in exch. Ken. 5373. Exchange Shop, Inc., Drex. 3960.

WHITE WOOL COAT, CALFSKIN TRIM; dresses, 36-38; hats; leaving for Europe. Whitehall 4970, Apt. 1108, for apptmt.

ALL KINDS SAMPLE FUR COATS, $40 up; mink, $225. Reynolds, Ken. 2049. Open till 10 p. m.

FUR COATS, SALESMAN'S LATEST SAMP. Linings slightly soiled. Not over $100. MARCO 4131 Grenshaw. Kedzie 5711.

FUR COATS REMODELED, $60; GLAZED, cleaned, relined, $20. Blumenfield's Fur Shop, 204 State-Lake Bldg. Dear. 1253.

GENUINE HUDSON SEAL COAT, TAN squirrel trim, like new, barg. Well. 3788.

TUXEDO SUIT AND 2 SKIN SABLE. Edgewater 1182.

COLLECTIONS.

COLLECTIONS EVERYWHERE — NO COLlection, no charge. We buy notes, mtgs., and past due accounts. United Mercantile Service of America, 140 N. Dearborn. Central 8466.

WANTED—FEMALE HELP.

Stores and Offices.

APPOINTMENT GIRL — FOR BEAUTY Shop. 6752 Stony Island-av.

BOOKKEEPER.

Experienced; also general office work; typing an asset; must be competent; good salary; permanent position. Call between 9 and 12.
189 N. Wabash, 3d.

BOOKKEEPER—ABLE ALSO TO HANDLE light correspondence; permanent position for the right kind; call in person. Brown's Laundry Linen Supply, Inc., 1222 W. Madison-st.

BURROUGHS BOOKKEEPING MACHINE Operator—Experienced; downtown bank. Address T O 515, Tribune.

CASHIER-BOOKKEEPER — EXPERIENCED. Wholesale poultry and egg house. Address B J 274, Tribune.

CASHIER—EXPD. APPLY AT ONCE. 4644 Sheridan-rd.

CASHIERS—EXPD. GOLDBLATT BROS., 4700 S. Ashland-av.

CLERK—EXPERIENCED, 20-25 YRS. OLD; opportunity for one who can type and do accounting work to develop into an executive; references; state salary and phone number. Address B P 561, Tribune.

ELLIOTT-FISHER BILLERS

Permanent work. Moderate salary. Must be accurate. Apply in person. A. C. McCLURG & CO., 333 E. Ontario.

FILE CLERK.

Experienced; and general office work. Call 1026 S. Homan-av.

GIRL—17 YEARS OR OVER, NEAT IN APpearance; stock work; no experience necessary. Apply 5th floor, employment office, CHAS. A. STEVENS & BROS., 19 N. State.

GIRL—FOR GENERAL OFFICE WORK. Some experience in operation of Multigraph and Addressograph desirable. Write giving experience, education and salary expected. Address A J 187, Tribune.

GIRL—FOR CLERICAL WRK.; NEAT HAND writing. Good at figures. No flappers. Address B Y 579, Tribune.

Illinois Standard Mfg. Co.

wants two or three salesladies of good appearance and personality to rent, not sell, its products. 800 N. Clark-st.

LADY—YOUNG, WITH SOME FOUNTAIN experience; must do fountain cleaning. Margrove Pharmacy, 6558 Cottage Grove-av. Plaza 2425.

MILLINERY SALESGIRLS

who can trim hats. CONSUMERS HAT FACTORY, INC., 1213 W. Van Buren.

MILLINERY SALESLADY—EXPERIENCED, for Lincoln-av. trade. 4043 Lincoln-av.

MULTIGRAPH AND MIMEOGRAPH OPERator—Experienced; must know all attachments. Apply Miss Barnhard, 141 S. Wells-st., 3d fl.

OPERATOR

of ediphone or dictaphone; beginners or experienced. Apply 563 W. Randolph-st. Ask for MR. McGUINNIS.

PRESSERS

for women's dresses. Apply at Employment Office. THE DAVIS CO.

SALESLADIES.

Experienced, for cloaks and suits in 2 priced store. Highest salaries paid. MAURICE CLOAK CO., 1217 S. Halsted.

SALESLADIES — EXPERIENCED ON LAdies' ready to wear. 11215 S. Michigan-av. Ph. Pullman 0455.

SALESLADIES—FOR DRY GOODS. ALSO curtains and draperies; Polish speaking. Goldblatt Bros., 1609 W. Chicago-av.

SALESLADIES—EXPD. FOR EVERY DEPT. Goldblatt Bros., 4700 S. Ashland.

SECY., STENO.—MUST BE NEAT, ACCUrate, expd.; must furnish refs. Would prefer one expd. in theatrical office. Starting salary $22, advance to right party. Apply R. 1175, 37 W. Van Buren, between 10-12 a. m. Thursday.

SECY.-STENO.—LAW OFFICE, LEGAL AND deposition experience; $35. Address F 348, Tribune.

SODA DISPENSER GIRL—EXP., AT LIGHT lunch. 2800 North-av. Humb. 1237.

STENOGRAPHER

and office assistant; young lady; good penman and good at figures. South Water Market. Gentile only. Address Y H 478, Tribune.

STENOGRAPHER.

Must be good penman and willing to start for small salary with assured future. Phone State 7498.

STENOGRAPHER—FIRST CLASS. EFFIcient, about 5 years' experience, living North or West. Gentile. Starting salary $27. Address B M 121, Tribune.

STENOGRAPHER — ONE GIRL OFFICE; state age, experience, live home or room, religion and phone number. Address A G 442, Tribune.

STENOGRAPHER, A1,

Experienced. South side. Give details and phone. Address A M 167, Tribune.

STENOGRAPHER — EXPERIENCED IN manufacturing and radio; knowledge of clerical work preferred. Webster Co., 850 Blackhawk-st.

STENOGRAPHER—MUST HAVE 1 YR. LAW experience. Gentile. Starting salary $22. Address F 198, Tribune.

STENO. — IN LARGE LAW OFFICE: AT least three years' general exp. required. 2116, 134 N. La Salle-st.

STENOGRAPHER—WITH GENRL. OFFICE experience; permanent position. Apply Rm. 972 Pure Oil Bldg. Friday 9 a. m.

STENOGRAPHER—WITH LEGAL EXP.; $80 per mo. to start. R. 1223, 77 W. Washington.

STENO.—GEN. OFF WK.; STEADY EMPL. T. L. Robinson & Co., 1458 W. Kinzie.

STENOGRAPHER — LEGAL, COMPETENT; refs. Apply 69 W. Washington, Room 1410.

TYPIST.

Young lady, 18 or over; high school grad.; with 2 or more years' exp. Prefer one who has had billing exp. Good salary and opportunity for advancement. VICTOR X-RAY CORP., 2012 Jackson-blvd.

TYPIST-CLERK — INSURANCE OFFICE; pleasant conditions; moderate starting salary; exp. not essential. 2721 S. Michigan.

WOMAN—EXPERIENCED, FOR GENERAL office work. 7424 Cottage Grove-av.

WORK NEAR YOUR HOME.

Girls for enclosing dept.; ideal working conditions; mail enclosing exp. preferred. B. W. COOKE CO., 1916 Sunnyside-av.

YOUNG LADY,

capable, for bill clerk, typing, filing; must have experience; permanent position. State age, experience had, and salary. Address A B 424, Tribune.

Executives and Managers.

TYPIST AND DICTAPHONE OPERATOR—Competent, thoroughly exp., for secretarial pos., correspondence. Give age, weight, ref., salary, phone. Address T O 516, Tribune.

Factory and Trades.

ARTIST — EXPERIENCED ON PAINTED lamp shades. DEENA ART SHADE CO., 1416 S. Michigan.

DRESSMAKER — YOUNG, EXPERIENCED on high class dresses. 3955 Fullerton-av., 2d floor.

EXPERIENCED PUNCH PRESS OPERATORS.
Night or day.
45c an hour and up.
Apply GRIGSBY-GRUNOW CO., 4540 Armitage-av.

FORELADY—TO TAKE CHARGE OF SML. mfg. business; must be clean, rel. and willing to work. 1508 Carroll-av., 3d fl.

FUR FINISHERS.

Apply Employment Office, 9th floor. THE DAVIS CO.

GIRL—EXPERIENCED, TO WORK ON parchment shades; bring sample. 5060 Sheridan-rd. after 9 a. m.

GIRL — WHITE, EXPERIENCED HAND ironer. Blue Bird Laundry, 3531 Elston.

HEMSTITCHER—EXPER. ONLY. MODERN Trimming Co., 402 S. Market, 6th floor.

LAMP SHADE TRIMMERS—EXP. ON glace shades. Bloom, Inc., 913 Roosevelt.

MANICURIST—FOR BARBER SHOP. 919 E. 47th-st. Kenwood 4420.

MARCELLER—ALL AROUND OPERATOR. Must be first class. 5412 W. Madison.

MARCELLER — EXP. ALL OPER.; GOOD mgr. 1102 Thorndale. Edge. 4700.

MILLINERY TRIMMERS

and copyists; experienced on hand made felts; steady work, good pay.
S. KRAINER & CO., 65 E. So. Water-st. R. 1408.

MILLINERY TRIMMERS.

Experienced on felt hats. SYLVAN HATS, 56 E. Randolph-st.

Millinery Piece Workers.

Exp. on hand made hats; best prices. K-G MILLINERY CO., 30 E. Randolph-st.

MILLINERY DESIGNER.

Apply MENDELSOHN BROS. INC., 1219 W. Van Buren.

MONOTYPE KEYBOARD OPERATOR—NON-union. Room 1203, 53 W. Jackson-blvd.

NURSE—GRADUATE, FOR FLOOR DUTY. North Shore Health Resort, Winnetka 211.

OPERATORS.

Experienced on brassieres or corsets; all machines; steady work; highest pay for operators experienced on this work. Carmen Mfg. Co., 506 S. Wells-st.

OPERATORS—MERROW MACHINES; MUST be exp. and do neat work. 3361 Cottage Grove-av. Douglas 4736.

WANTED—FEMALE HELP.

Factory and Trades.

OPERATOR.

Crepe de chine underwear sample hand. Must be expd. Gentile. Address Y G 200, Tribune.

OPERATORS—EXPD. ON POWER MAchines, to learn to make ladies' hats. Kantor Hat Works, 1223 S. Wabash-av.

OPERATORS—EXPERIENCED IN FITTING room shoe factory. Meyer Rudolph Shoe Co., 448 N. Wells-st.

OPERATORS—ON DRESSES AND APRONS; experienced. 3d floor, 1466 W. Madison.

POWER MACHINE OPERATORS—EXCELlent sewers, accustomed to high class work, bedspreads, draperies, pillows. Must have best references. Others need not apply. Call evenings after 5 o'clock or Saturday afternoon. Jean Benson, Inc., 631 N. Michigan, 2d.

PRESS GIRL — EXPERIENCED. KEESE Laundry, 2516 Armitage-av.

PUNCH PRESS OPERATORS — EXPERIenced. Aid Mfg. Co., 2625 Stewart-av.

Household Help.

Cultured English Woman.

To care for 15 mos. old child of educator. Details on inquiry. 628 N. Parkside. Mansfield 2398.

COUPLE — MARRIED, WHITE, EXPERIenced, for rooming house; man as janitor, woman as maid; references. 1421 N. Dearborn.

COUPLE — WHITE, EXP.; REFERENCES required. 235 Hawthorne. Glencoe 1312.

GIRL—WHITE, BETWEEN 25 AND 35 YRS. Scandinavian preferred; good cook, experienced for general hswk.; no laundry or windows; own room and bath; good pay and good home. 1140 Greenwood-av., Wilmette. Phone Wilmette 4177.

GIRL—GENERAL HOUSEWORK, CARE 1 child; private room and bath; no laundry; references required. Phone Glen View 167M, or write Mrs. Rainier, Glen Oak Acres, Glen View, Ill.

GIRL OR WOMAN—WHITE; EXPERIENCED for general housework in Oak Park; plain cooking; no washing; 5 in family; all grown up; wages $18-$20; give particulars. Address A S 351, Tribune.

GIRL — WHITE; GENERAL HOUSEWORK; no laundry; small family; good wages; best references required. 7343 Paxton-av. Phone South Shore 5275.

GIRL—WHITE; GENERAL HOUSEWORK; experienced; good cook; no washing; references; small family; nice room and bath; ideal surroundings; $20. Glencoe 1183.

GIRL OR WOMAN—TO TAKE CARE OF 2 children, 8 and 4 years, while mother employed; good home and pay. 1103 N. Leavitt. Armitage 6770.

GIRL—WHITE; YOUNG; BY CPLE. WITH 2 year baby; cooking; no washing. Own room; $15 weekly; refs. required. 6127 W. 22d-st.

GIRL—WHITE, NEAT, EXP. GEN HSEWK. Small lndry; all elec appliances; must like children. Briergate 2971. 2484 Estes.

GIRL—FOR GENERAL HOUSEWORK; NO washing, no cooking, no children. Ph. Briargate 9308.

GIRL—WHITE, GENERAL HOUSEWORK; no cooking; good home. 728 Waveland-av. Lake View 0314.

GIRL OR WOMAN—COL., NEAT, GEN. HS-wk., assist with 3 children; $10 wk.; perm. position. 7249 Merrill-av. Hyde Park 8415.

GIRL—WHITE; GENERAL HOUSEWORK; room and bath; no washing. Mrs. Broude, 715 Michigan-av., Evanston, Ill.

GIRL — GENERAL HOUSEWORK; GOOD home, good pay. R. FEUERMAN, 644 Aldine-av.

GIRL—GEN. HSWK., FINNISH PREFD.; family of 3; laundress employed; $15. Phone Kenilworth 1206.

GIRL — WHITE; GENERAL HOUSEWORK and assist with child. Decker, 6417 Glenwood. References. Briargate 9884.

GIRL—YOUNG, WHITE, LGT. HSWK., NO cooking, home nights; care of child; near N. Side. Howell, Whitehall 4542.

GIRL — WHITE; LIGHT HSWK.; GOOD home. 3613 Lexington-st. Nevada 5203.

GIRL—WHITE; YOUNG; INTELLIGENT; mother's helper. Norton, 5100 Kimbark-av.

GIRL—LIGHT HSWK., CARE CHILD, 4250 Augusta, aft. 6:30 p. m. Mrs. Riha.

GIRL—WHITE; YOUNG; MOTHER'S HELPer; small family; good home. Shele 5068.

GIRL—WHT., GEN. HSWK.; SMALL FAM. 5418 Dorchester, 2d. Hyde Pk. 4775.

GIRL—YOUNG, FOR LIGHT HOUSEWORK; good home; $5 wk. BERGER, 538 Surf-st.

GIRL—WHT., FOR GEN. HSWK.; MUST BE competent; gd. wages. Mansfield 1245.

GIRL—WHITE, GEN. HSWK.; GD. COOK; no washing. Edgewater 8644.

GIRL — WHITE; LGT. HSWK.; ASSIST child; gd. home. Ordman, 2111 E. 68th-st.

GIRL—FOR LIGHT HOUSEWORK. CALL Republic 8420.

GIRL—WHITE, GEN. HSWK.; ANSWER phone; home nights. Hyde Park 6184.

GIRL—WHITE, FOR GENERAL HOUSEWK. Not over 30. Briargate 9870.

GIRL—FOR GENERAL HSWK.; $12 WK. Call Euclid 3151.

GIRL—WHITE; GEN. HSWK.; MUST LIKE children. References. Fairfax 5584.

GIRL—FOR HOUSEWORK; ROOM AND board; salary. Lawndale 1982.

GIRL—WHITE; GENERAL HOUSEWORK; small family; no washing. Sheldrake 1270.

GIRL OR WOMAN—WHITE, EXPD. GENL. housework; refs.; Evanston. Univ. 7919.

GIRL—WHITE; GEN. HSWK.; ASSIST 2 children; no laundry. Evanston. L. V. 1330.

GIRL—WHITE; GENERAL HOUSEWORK; small family. 1053 Hyde Park, 1st.

GIRL—WHITE; GEN. HSWK.; SMALL FAM. Good home. Pinsler, 3359 Lexington.

HOUSEKEEPER—IN REFINED WIDOWER'S home; ref. exch. Address E 173, Tribune.

MAID—WHITE, THOROUGHLY EXPERIenced; Protestant preferred; must understand management of house and cooking; house near Jackson Park; 2 adults. Dorchester 5207.

MAID—WHITE, EXP. COOK AND GENERal housework, not over 30 years old; 5 rm. apt.; 2 in family. 5020 Woodlawn. Kenwood 1800.

MAID—WHITE; GEN. HSEWK.; MUST BE good plain cook or need not apply; no laund.; good wages. 5229 Greenwood, Apt. 2.

MAID—EXP'D, WHITE, FOR GEN. HOUSEwork. Own room and bath. 5888 Forest Glen-av. Pensacola 1616.

MAID—WHITE; EXPERIENCED GENERAL housework; must like children. Answer after 2 p. m. Refer. Rogers Park 5799.

MAID—WHITE; HOUSEWORK; NO LAUNdry; part time, bet. 9 and 1 p. m. 7748 Yates. South Shore 7998. S. Miller.

MAID—WHITE; GENERAL HSWK.; HAVE laundress. Apply MRS. MICHEL, 8147 Langley-av.

MAID—COMPETENT, LIGHT COOKING, ironing; no washing; home nights; North; $12 a week. 2620 Lake View, 2nd apt.

MAID—WHITE; GENERAL HOUSEWORK; experienced with children; pleasant home in Beverly Hills; $12. Beverly 7715.

MAID—WHITE, EXP., HSWK., COOKING. 6325 Sheridan-rd. Sheldrake 0988.

MAID—WHITE, GEN. HOUSEWORK; GOOD home; good wages. Ph. South Shore 8830.

MAID—NEWCOMER, GERM., SWED. PRF.; small wages; 2 adults. Ph. Plaza 7423.

MAID—WH., EXP.; 3 ADLTS.; GD. WAGES. No ldry. 5225 Greenwood, 3d. H. P. 9468.

MAID—WHITE; GEN., PLAIN COOK; 2 children. Room, bath. Sheldrake 7900.

MAID—WHITE; SMALL APT.; GOOD SALary. Kirschner, 731 Bittersweet-pl.

MAID—COMPLETE CHG. BACHELOR APTS. Good cook; gd. pay. 3901 Lake Park.

MAID—GENERAL HOUSEWORK; WHITE; 2 adults; good wages. Tel. Winnetka 1034.

MAID—WHITE, EXP. GEN. HOUSEWORK; small fam. Bev. 3004. 10311 Hamilton.

MAID—WHITE, FOR GENERAL HOUSEwork. Phone Hyde Park 6538.

MOTHER'S HEPLER AND COMPANION—IN a 4 rm. apt.; one who can do plain cooking; meals and lodging, $12 per wk. See ROSE HANSKAT between 9 and 12, 4237 Lincoln-av.

MOTHER'S HELPER — WHT., AFTERNS. Some eves. 5200 Sheridan, Apt. 315.

MOTHER'S HELPER—HOME NIGHTS. Telephone Longbeach 9160, Apt. 404.

MOTHER'S HELPER — WHITE; EXPERIenced; over 18; good home. Sheld. 2630.

MOTHER'S HELPER—GOOD HOME. PREfer white. Phone South Shore 7206.

NURSEMAID—WHITE, EXPERIENCED, TO take care of 2½ year old child; German, Jewish or American preferred; good home. 7233 Oglesby. Fairfax 4149.

NURSE — COMPETENT; PROTESTANT; full charge of 2 children, 6 and 8. Greenleaf 1420. 2130 Orrington-av., Evanston.

NURSEMAID—RELIABLE, WHITE, NOT under 30; 3½ yr. old child; city refs. Wellington 3754.

NURSE MAID—WHITE, REFINED, HOUSEwork. Stay nights. Briargate 3030.

WOMAN—ELDERLY; MUST BE GD. COOK; good home; moderate salary. Kivel, Ardmore 1320. 1447 Catalpa-st.

WOMAN—COLORED; ASSIST WITH WORK and care of babies; good home. Call Briargate 9627 after 7 p. m.

WOMAN—UNDER 40, CARE SEMI-INVAlid; sl. $10. Address F 442, Tribune.

WOMAN—GENL. HSWK., COOK; NO WASHing. 6610 Newgard-av. Briargate 9139.

WOMAN—WHITE, FOR COOKING AND general hswk. Van Buren 3571.

WOMAN—YOUNG; GEN. HSWK., 3 ROOM apt.; no washing. Mansfield 4986.

WOMAN—CARE CHILDREN, LT. HSWK.; good home. 3528 Costello. Belmont 7812.

WOMAN — CLEANING; WHITE; GOOD worker. 4358 Drexel-blvd.

Clubs, Hotels, and Restaurants.

COOK—110 S. CLARK-ST. SIP AND BITE SHOP.

COOK—GOOD; AMERICAN PROPRIETOR. Apply at once. 4713 Cottage Grove.

FOUNTAIN GIRL—EXPERIENCED; MUST have good references. Neisner Bros., 6330 S. Halsted-st.

GIRL—WORK IN LUNCHRM. AND CONfectionery. 135 N. Sacramento-blvd.

MAID — WHITE, HOTEL EXPERIENCE, live at hotel. 4359 Kenmore av.

SECOND COOK—MUST BE GOOD CARVER and of neat appearance. 3957 Ogden-av.

WAITRESS—EXPD. AND NEAT APPEARing only need apply. Apply after 10. 5236 Blackstone-av.

WAITRESS — EXPERIENCED, $50, ROOM and board. Greenwood Inn, Evanston.

WAITRESS — EXPERIENCED; ALSO TO work on bakery counter. 7750 S. Halsted.

Saleswomen.

A BOND HOUSE

offers an unusual opportunity for refined and educated women with or without previous sales experience. Your ability discovered and trained by a psychologist; permanent, with splendid chance. Call a. m. MR. ULLRICK, Suite 524, 29 S. La Salle-st.

WANTED—FEMALE HELP.

Saleswomen.

A POSITIVE, AMBITIOUS, CLEAR THINKING WOMAN.

A distinguished and active firm needs a clean, mature thinking woman, age 25 to 50, for a position that will lead to splendid business opportunities. All you need is common sense, a happy disposition, and ability to interview. A woman who is tactful and has dignity is sure to succeed. Short hours. No letters. Must call personally between 10 a. m. and 1 p. m. in the Tower Bldg., Room 1202, 78 E. Madison-st. J. D. HERBERT.

A BIG OPPORTUNITY!
Earn $75 to $100 Weekly Selling Christmas Cards.

Full or spare time. Weekly pay. Monthly bonus checks. $10 sam. bks. free. Dept. 101. JOHN A. HERTEL CO., 318 W. Washington-blvd.

AN OPPORTUNITY FOR

Three salesladies wanted; must be ambitious, over 25, or have mature judgment, refined and with good references; work is dignified and congenial. I represent a well liked Chicago firm and am authorized to interview ladies desiring a permanent position; prefer ladies with sales exp., but will take one beginner to work under my personal direction.

As I am busy selling I have no time to enter into correspondence. See me in person only Thursday,

FROM 9 A. M. TO 2 P. M. AND FROM 4 P. M. TO 6:30 P. M., SUITE M49-M50, HOTEL MORRISON.

AT ONCE. 10 FOR PERMANENT POSITIONS.

A $3,000,000 LAKE FRONT DEVELOPMENT.

If inexperienced

here is a chance to get on ground floor and learn the business. Make big money at same time.

If experienced in real estate business here is your opportunity. North Shore Beach opens soon. This means a real opportunity for the ambitious. All applicants must be over 25. References required. We will also start a few beginners. SALARY AND COMMISSION to those who qualify.

Pre-opening sales at low prices just starting. Big full page campaign. Leads. Full co-operation. Practically no competition, as this is the only water front development on Lake Michigan in the Chicago Metropolitan District that to our knowledge is of such beauty, magnitude nd unusualness at popular prices. Homes under construction.

Our 30 years of service and good will stand back of you. This means that salespeople of high standards can succeed with a successful firm. Permanent well paying positions now open. Call in person.

FRED'K H. BARTLETT REALTY CO.
[NOT INC.]
Sixth Floor. 69 W. Washington-st.

CANVASSERS — COME READY TO WORK. Call between 8:30-9:30 a. m., 748 E. 79th-st., store.

Christmas Card Saleswomen Earn $4 Per Hour

taking orders, full or part time; sell a new kind of beautiful Xmas card never shown before. Very lowest prices insure easy sales. Unusually large commissions. SAMPLE BOOK FREE.
METAL TONE ART PUBLISHERS, R. 1820, 209 S. State.

COUPON SALESWOMEN—5, TO PUT OVER our new prop. R. 601, 58 E. Wash.-st.

EARN $3 EVERY HOUR. SELL XMAS CARDS.

Sell the best known line in America; we pay unusually large commissions; cards sell on sight; we deliver and collect. Call in person or write. SAMPLE BOOK FREE.
THE PROCESS ENGRAVING CO., Loop office—209 S. State. R. 1702. North Side office—4554 Broadway. South Side office—6054 Cottage Grove-av.

EARN $10 DAILY. SELL XMAS CARDS.

Sell the lowest priced steel die and hand etched Xmas card line in America; no experience necessary; large commissions paid daily; we deliver and collect; $10 SAMPLE BOOK FREE. Call in person or write. THE CAMBRIDGE PRESS, INC., 22 W. Monroe-st., Chicago.

LADIES—WHO ARE NOW SELLING WEARing apparel can earn an average of $5 each day by telling your customers about "Chicago's New Craze." Give phone number and address. Address T F 113, Tribune.

PERMANENT POSITION

with real future and opportunity to establish yourself in business at our expense.

This is a real good paying position for a lady who can furnish references and possesses neat business appearance.

Experience not necessary. We teach you our business providing you are ambitious and willing to work.

If you are trustworthy and will take an interest in our business you will soon be your own boss, or manager and your pay will increase accordingly. Address F G 522, Tribune.

SALESLADIES—TO SELL FINEST LINE OF dresses direct from 5th-av., N. Y.

Fall Line Now Ready.

Fifth Avenue Styles, Inc., R. 1300, 5 S. Wabash. North Side Office, 1057 Wilson-av. R. 7.

SALESLADIES — EXP., TO INTRODUCE new article, fast selling, large commissions. Call for appointment, Mr. Williams, Dearborn 1495 or Central 2902. "Not Real Estate or Bonds."

SALESLADIES—3, OVER 21. POSITIONS permanent. Salary $25 weekly with promotions. Also inexperienced part time workers. Apply Premier Corset Co., 17 W. Quincy-st.

SALESLADIES.

To sell marcel wavers; over 25. Uncle Walt's Electric Shop, 5617 Lawrence-av.

SALESLADIES — FOR SPECIAL DEMONstrating work; exp. not necessary; permanent; short hours; good pay. Apply Rm. 9, 6 S. Kedzie-av., cor. Madison. Hrs. 9 to 5.

SALESWOMAN—NOW EMPLOYED, LIVING North or West, to help me sell real estate spare time; must be 35 to 50 years old. Rand. 0541.

SALESLADIES — 3 REFINED, NEATLY dressed Gentiles under 35, for high class work. Salary. Rm. 818, 30 N. Michigan-av.

SOLICITORS—FOREIGN SPEAKING WOMen for investigation work; good pay. Ph. Belmont 6043.

WOMEN.

$50 per week and up; all or spare time taking orders new article; every home a prospect. MR. REED, 1039 Straus Bldg., Chicago.

Agents.

AGENTS — $10 DAILY TAKING ORDERS for Mary Rose ladies' and children's dresses. PHILPS & LEVIN, 5 S. Wabash, Rm. 1104.

Miscellaneous.

LADIES—PART TIME.

Excellent financial return for 2 or 3 hours work daily. You may devote the hours most convenient. For young women of pleasant personality this is the most practical and profitable work you can find. MR. BROWN, 4406 Broadway.

ATTRACTIVE, PERMANENT POSITION

open Sept. 1 for teacher or college graduate, 25-45 [Prot.], with experience in Sunday school or church work preferred; opportunity for genuine service with good income. Address P J 343, Tribune.

PERMANENT POSITION.

Lady, over 24, preferably residing North or West, for a profitable connection with a future. Experience in our business helpful but not essential; can start on part time basis if desired. See Mr. Fugit. Hours 9 to 12:30. Room 4, 55 W. Wacker-dr.

"Book Trails," the new work

for children offers choice territory to book saleswomen or those particularly qualified through experience or education. Shepard & Lawrence, 180 N. Michigan.

WOMAN—OVER 25, PREFERABLY MARried or widow, for a permanent, profitable connection with future; not real estate or books. Thorough training if you qualify; experience unnecessary. Write for appointment. Give phone number. Address Medical Dept., Suite 662, 410 N. Michigan-av.

LADY—OF EDUCATION AND PERSONALity, living on West Side; one accustomed to handling the public preferred. Splendid opportunity for promotion. Apply in person. E. J. CHRISTOPH, 118 Marion-st. Oak Park.

GERMAN

woman of education and refinement, speaking German, needed by me to interview a selected list of German prospects. Ask for Mrs. Cotharin, Room 4, 55 W. Wacker-dr.

LADY—YOUNG, OVER 25 YEARS; PERMAnent position; remuneration large if you qualify. APPLY M. HOLDERMAN, Suite 402. 6 N. Clark-st.

MODELS.

Neat and attractive, req. for service; exp. unnecessary. R. 1008, 127 N. Dearborn.

LADY—TO WORK BY APPOINTMENT, FITting Spencer Surgical supports and dress corsets; will train the woman selected; experience unnecessary. Phone Superior 8260.

LADIES—SALARY AND BONUS FOR INTEResting part time work; nothing to sell. Call in person Friday or Saturday, 24th and 25th. 4736 Woodlawn, Apt. 2C. Guy Foster.

MODEL—FOR LADIES' COATS, SIZE 16; must be experienced. Lipman & Hultquist, 206 S. Market-st.

WOMEN—COLORED, 6, AT ONCE, TO DEMonstrate and canvass; earn 80c an hour; no experience necessary. 5249 Cottage Grove.

WOMAN—YOUNG, WRITE, TO MEND, ANswer bells, etc., evening, 4-11 p. m., incl. Sundays; $14 wk. Hotel, 1322 E. 47th-st.

FLOOR MAIDS—2, FOR NURSES' HOME. Apply at 2442 Warren-av. Ask for Mrs. Down, between 8-11:30 a. m.

WANTED—FEMALE HELP.

Miscellaneous.

SALESLADIES

To engage in pleasant outside work, selling direct to the consumer a product of most essential qualities and merit; backed by local and national advertising. This is a national organization and your future extends throughout the country to any point that you might desire. Satisfactory drawing account and commissions to start and your earnings are unlimited. Apply at once. Personnel director, 31 N. Franklin-st.

A WOMAN TO TRAVEL.

A financially strong Illinois corporation established since the World's Fair in 1893 has a responsible position open for an intelligent, alert, educated woman with business ability, competent to organize and direct the work of others in our branches throughout the United States. Good salary to start. Company backed with years of National Advertising. We also have a permanent position open for a capable woman, age 25 to 45 years, to become permanently established in Chicago. Salary, traveling expenses and further details given in personal interview. See MRS. DEXTER, 1000 N. Dearborn-st.

LADIES — FOUR, FULL OR PART TIME, dignified, congenial work; must be over 25 or have mature judgment; references exchanged. This is an opportunity to learn a profitable business and earn money at the same time. Nothing to buy; no equipment or materials necessary; no traveling. We furnish everything you need for this work. Apply today, in person only, from

9 A. M. TO 2 P. M. AND FROM 4 P. M. TO 6:30 P. M. HELEN BEST, HOTEL MORRISON, SUITE M49-M50.

WOMAN OF ABILITY.

Excellent opportunity for splendid earnings in a highly successful sales organization, we want a woman, age 25 to 50 who has high ideals and practical business sense, who has at least a high school education, is willing to work energetically and purposefully to make a real place for herself and to earn above the average; complete cooperation and thorough sales training given; commissions, bonuses and railroad fare, permanent connections with ideal advantages for summer work. Address T H 142, Tribune.

An Exceptional Woman

Who is ambitious enough not to be afraid of HARD WORK with sufficient intelligence to realize that nothing worthwhile is obtained without HARD WORK with absolute faith in her ability to accomplish things—and without fear in deciding her own career, can make an unusual connection with large corporation where such ability will mean splendid financial return. Prefer one living north. Address B J 328, Tribune.

WOMAN—CAPABLE, ACTIVE, WHO HAS had college or normal school education, but is without specialized business training, may qualify for position which deals with children. Must be over thirty, unincumbered, mature in her judgments, and resourceful. See MISS MOORE, tenth floor, 360 N. Michigan-blvd.

LADY — HAVE OPENING FOR YOUNG lady about 25, Gentile, good personality. Apply 9:30 a. m., suite 818, 30 N. Michigan.

Employment Agencies.

PREFERRED POSITIONS.

PLACING WOMAN, 27-35 yrs. of age for our own organization. Private employment agcy. experience necessary to qualify. Open Desk. Shoot on all orders. Business is good with us. See Mr. Mack any time today.

STENO.-SECTY., University educ. ... $30
STENOGRAPHER, So. Side Bank ... $30
STENO.-DETAIL CLERK, Publishing Co. $125
STENO.-BOOKKPR.-DICTA., [real es] .. $40
STENO.-SECTY., Real Estate exper. ... $30
STENO.-DETAIL CLERK [loop] ... Open
ELLIOTT-FISHER BOOKKEEPER ... $30
ASST. BOOKKEEPER-TYPIST ... $25
BURROUGHS BOOKKEEPER, Bk. exp. .. Open
UNDERWOOD BILLER ... $20
DICTAPHONE OPERATOR ... $30
O'SHEA, R. 808, 64 E. Jack'n.

20 CLERICAL GIRLS. $15-20

Tel. Sol. ... $22.50	Beg. Steno., 6 Mo. $20
Typ., fill in ... $22	Legal Steno. ... $35
10 WAITRESSES ... $15-$20	
10 Hotel Maids $65-75	Fd. Checker ... $20 M.
Candy Sales ... $18	Flr. Maid. $50 R. B.
Tray Maid. $50 R. B.	Diet Kitchen. $50 R.B.
Din. Room. $50 R. B.	Veg. Girl ... $18 M.
Dishwashers .. $16 M.	Cook ... $25 M.
Pantry ... $20 M.	Sales ... $18
S. O. Cook .. $25 M.	Laundry ... $45 R. B.
Factory ... $70 up	Salad Girls ... $18 M.
Steam Table .. $18 M.	Carver ... $20 M.
Counter, no exp. $15 M.	Soda Disps. ... $18 M.
Mangle ... $18	Hd. Ironer ... $18

CONGER, 400 S. STATE-ST., RM. 506.

Bkkpr.-Cashier, full chg., $35

Bkkpr.-Typ. ... $30	Steno. Bank ... $140
Bkkpr.-Steno. ... $35	Steno.-Bkpr ... $35
Bkkpr.-Comp. Op. .. $30	Steno., R. E. ... $35
Bkkpr.-Cash-Steno. .. $35	Steno.-Swbd. ... $27
Dicta.-Steno. ... $35	2 Legal Stenos. ... $35
Dicta. Op., N. S. ... $30	50 Typists ... $18-$30
Dicta.-Clerk ... $30	Typists, A1 ... $30
Swbd. Op.-Typ. ... $25	File Clerks ... $16-$30
Swbd. Op.-Typ. ... $22	Stock Rec. Clk. ... $16
Policy Writer ... $25	Demonstrators ... $20

S-H-A-Y, 14 W. Washington

"A. R. B." OPENINGS.

5 BKPRS.-STENO., various locations. $25-30
BOOKKEEPER, Accts. Rec. exp. ... $22
CLERK, Cleaners and Dyers exp. ... $20
SWTBD. OPR., TYPIST, extreme S. W. .. $22
STENO.-SECY., S. W., 4 yrs. H. S. ... $35
25 STENOGS., various locations ... $20-$30
POLICY WRITER, Cook Co. exp., Lp. $110
No registration fee or advance payment.
American Railway Bureau, 11 S. LA SALLE-ST., SUITE 1135.

STENO.-SECY ... $35

STENO.-BKPR. ... $30
STENO., Receptionist ... $25
SECY., some steno. ... $25
TYPIST, switchboard, N. W. ... $25
STENO.-SECY., N. Side mfg. ... $25
DICTA. OPR., gen. detail ... $25
SWITCHBOARD OPR., W. Side ... $22
HOUSEMAN and wife ... $30
THE VOCATIONAL BUREAU, 20 W. JACKSON-BLVD. SUITE 904.

"STENOGRAPHERS."

Stenographer-secy. ... $35
Dictaphone operator ... $25
Stenographer, some exp. ... $23
Typists, loop ... $18 to $22
Stenographers, legal ... $20 to $25
Beginner stenographer ... $15
R. 715, TACOMA BLDG. 5 N. LA SALLE.

Stenos., loop, South ... $125

Comptometer ... $120	Gen. ofc. ... $70

Factory Girls ... $14-$20

Bindery ... $14-25	Laundry ... $18

Waitresses, several ... $15-18, t.
Girls, sandwich shop, over 17 ... $15
CO-OPERATIVE, 220 S. State, Room 1400.

Bkkpr.-Light Steno.—Lp.—$35

STENO.-SECT. .. Sm. Lp. off. ... $135
STENO.-CLERK—9 to 4:30 ... 25
STENO.—S. B.—Only girl ... 100
STENO.—6 mos.' exp. will do ... 85
RELIANCE SERVICE, 32 N. STATE-ST. ROOM 1418.

LOWEST FEE IN TOWN.

Stenographers, typists, file clerks, general office, maids, waitresses, vegetable girl, dishwashers.
EMPLOYMENT SERVICE, 443 S. DEARBORN-ST.

EMPLOYMENT EXCH.

STENO., 3-4 YRS.' EXP., loop [24] . $25-30
STENO.-BKKPR., nice loop office ... $25-30
STENO., A1 EXP., loop, hrs. 8-4:30 .. Open
SWITCHBD. OPR., some file exp. ... $20
DICTAPHONE OPR., EXP., gd. adv. $25 up
ROOM 908. 220 S. STATE-ST.

DAVIS PERSONNEL.

BURROUGHS BKKPR., LOOP ... $140
COMPTOMETER OPR., LOOP ... $120
SWITCHBOARD OPR.-TYPIST, LOOP ... $110
TYPIST, S. W. SIDE ... $95
BEGINNER CLERK, LOOP ... $85
20 E. JACKSON, R. 1202. HAR. 7978.

Chicago Placement Service.

MILLINERY SALESLADIES, charge of Department ... $35
READY TO WEAR SALESLADIES ... $25
Suite 9, 6341 S. Halsted.

STENOGRAPHER; LOOP ... $22.50-$25
TYPIST-LEDGER CLERK ... $18-$22
STENO.-BKKPR.; NEAR W. S. ... $25-$30
"THE OCCUPATIONAL," 20 W. Jackson-blvd., Room 1409.

STENO.-SECT., future ... $35

Steno. small office, Loop, $30; Stenos. [10] $18-$30; Addressograph Oper., $22; Mail Clerk, $20; Clerks, $20.
AETNA, 38 E. JACKSON.

ELLIOTT-FISHER BKKPR., $30; SECRETARY, $35; Steno.-Bkkpr., $25; Bkkpr.-Typist, $30; Typist, Gen. Office, $20; Cashier-Checker, $100; Comptometer Oprs., $25.
FRANKLIN AGENCY, Suite 401. 109 N. Dearborn-st.

STENO.-SECY. ... $37.50

Ell. Fish. Billers .. $25	Typist B ... $25
Moon Hop'n Biller .. $25	Typist ... $23

WALL SERVICE, 18th Fl., Stevens Bldg. 17 N. STATE-ST.

Cooney-Ryan, 20 E. Jackson.

Bookkeeper ... $30	Steno.-secy. ... $30
Steno., loop ... $25	Dictaphone opr. ... $25
Steno.-bkpr. ... $30	4 typists ... $20-25

3 STENOS., $25-$30.

NORTHCENTER EMPLOYMENT BUREAU, 1951 Irving Park-blvd. Rm. 205.

BEG. OFFICE ... $13	SEAMSTRESS, $70, B.
Typ., office ... $20	Cleaning maids ... $65
Facty. helper ... $16	Steam table ... $18, b.

BUSCH AGENCY, 184 W. Washington.

CORBOY SERVICE.

MANY HI-GRADE POSITIONS OPEN. 20 W. Jackson-blvd., Rm. 1508, Wab. 9284.

ZINSER PERSONNEL SERVICE. For university and H. S. graduates. RM. 1548. 140 S. DEARBORN-ST.

SEE MRS. MACK AT BRIERLY'S FOR hswk. $18, r. b.; dishes, $18, b.; inst. maid, $45, r. b.; checker, $65, r. b. 173 W. Madison.

C'K. RDHS. .. $90, R.B.	STEAM TBL. .. $18, B.
Forelady, shop .. $30	Maids, colored ... $18

GARDEN CITY AGCY., 40 N. Wells, R. 24.

BOOKKEEPERS, POWER MACHINE OPRS. WEST TOWN, 3939 MADISON, R. 2.

WANTED—FEMALE HELP.

Employment Agencies.

GUARANTEED POSITIONS!

STENO., Credit Department exp. ... [illegible]
STENO. and RECORD CLK., South Side ... [illegible]
STENO.-SECTY., Northwest Side ... [illegible]
STENO., Light Bookkeeping ... [illegible]
STENO., Insurance ... [illegible]
STENO., Lgrs. exp. ... [illegible]
STENO., 3 months' exp. ... [illegible]
BURROUGHS BOOKKEEPER ... [illegible]
ELLIOTT-FISHER BKKPR. ... [illegible]
2 COMPTOMETER OPRS. ... [illegible]
Adding mach. ... $75 | Addressograph ... [illegible]
P. B. X. Typ. ... $90 | P. B. X. Hotel ... [illegible]
2 Typists, North Side ... [illegible]
DICTAPHONE-EDIPHONE OPRS. ... [illegible]
POLICY WRITER, Casualty Insurance ... [illegible]
TYPIST and CLERK, South Side ... [illegible]
BOOKKEEPER, Swtbd., light Posting ... [illegible]
3 FOOD CHECKERS, Cafeteria-Hotel ... [illegible]
GENERAL OFC. CLK., S. Water Mkt. ... [illegible]
RECORD CLERK, A1 Penman ... [illegible]
HIGH SCHOOL GRADS., No exp. ... [illegible]
FILE CLERK, Insurance, hrs. 9-4 ... [illegible]
DENTAL ASSISTANT, Loop ... [illegible]

Payroll Clk. ... $22	Inventory ... [illegible]
Stock Records ... $20	Cashier ... [illegible]
Drug Cashier ... $20	Candy Sales ... [illegible]
Hosiery Sales ... $20	Smart Shops ... [illegible]
Cosmetic Sales ... $25	Waitresses ... [illegible]
Soda Clerks ... $20	Maid ... [illegible]

POWER SEWING MACHINE OPRS. ... [illegible]

20 BEGINNER GIRLS!

High Schl. graduates for sales work, loop small stores and shops. Part and full time [not with large dept. stores]. $12-15 per week.
MILLINERY SALESGIRLS ... [illegible]
GLADER INCORPORATED, 220 S. State-st., 12th Floor.

YOUR POSITION HERE!

Maids, hotel ... $70	Cook, rd. hse. [illegible]
Floormaids ... $55 r.b.l.	Pantry ... [illegible]
Gen. hswk. $18-25 r.b.	Chefs ... [illegible]
Radio assem. ... $18	Relief cook ... [illegible]
Prac. nurse ... $60 r.b.	Sand salad ... [illegible]
Checkers ... $45 r.b.	Kitchen ... [illegible]
Power mach ... $20	Steam table ... [illegible]
Light fact. ... $20	Wait., no exp. [illegible]

CALL AT OUR NEAREST OFFICE.
LA SALLE AGENCY, 406 S. DEARBORN-ST.
MORRELL AGENCY, 306 W. MADISON-ST.
FRANKLIN AGENCY, 109 N. DEARBORN-ST.

C-R-A-I-G A-G-E-N-C-Y.

STENO., SECY., LOOP BANK OFFICIAL ... [illegible]
STENO.-SECY., MICH.-AV. OFFICE ... [illegible]
SECRETARY, sm. advtg. office, Loop ... [illegible]
[2] LEGAL STENO. SECYS., Loop ... [illegible]
STENO., SECY., MICH.-AV. STUDIO ... [illegible]
[9] STENOS., START TODAY, Lo. etc. ... [illegible]
[5] STENOS., ALL SOUTH, 30 W. ... [illegible]
STENO., DANDY SM. LOOP OFC. ... [illegible]
GEN. OFFICE, BERWYN, ILL. ... [illegible]
TYPIST-BILLER, nice Northwest ofc. ... [illegible]
TYPISTS! TYPISTS! See us ... $85 to [illegible]
E.-F. BILLER ... $90; E.-F. BKKPR. ... [illegible]
209 S. State-st., 7th Floor.

THE BAYNE AGENCY.

HIGH GRADE POSITIONS.
STENO.-SECY.: LOOP; rap. adv. ... [illegible]
STENO.: LOOP; YOUNG; ATTRACT. ... [illegible]
STENO.-SECY.: NR. N. S.; fine oppr. ... [illegible]
STENO.-LIGHT BKKPG.: N. W. ... [illegible]
15 STENOS.: 1-4 yrs. exp. ... $110-[illegible]
2 DICT. OPRS.: LP.; rap. adv. ... [illegible]
COMPT. OPR.: A1 ONLY ... [illegible]
2 ELLIOTT FISHER BKKPG.: LP. $110-[illegible]
TYPIST-BILLER: 8:30-4:30 ... [illegible]
3 TYPISTS: 1-3 yrs. exp. ... [illegible]
1 BEG. TYPIST: H. S. GRAD. ... [illegible]
FILE CLK.: H. S. GRAD. Lp. 8:30-4:30 [illegible]
SUITE 1008. 7 S. DEARBORN-ST.

REDFIELD PERSONNEL.

TYPIST, advg. Co., loop ... [illegible]
COMPT. Opr., loop ... [illegible]
ASST. Bkkpr.-Compt. ... [illegible]
ELLIOTT FISHER Biller ... [illegible]
UNDERWOOD Bkpr. ... [illegible]
STATISTICAL CLK. ... [illegible]
TYPIST, 1 girl ofc. ... [illegible]
2 BEGINNER CLKS., H. S. grad. ... [illegible]
BEGINNER Steno., loop, ins. ... [illegible]
SUITE 1204. 5 S. WABASH.

CHICAGO'S BEST JOBS IN HOTELS, FACTORIES, ETC.

WAITRESSES, MAIDS, COOKS, DOMESTICS, BINDERY GIRLS, POW. MACH. OPRS., FACTORY GIRLS; EXP.-INEXP. TOP WAGES.
INTELLIGENCE BUREAU, 162 N. STATE-ST., RM. 709.

POWER MACH., $20; IRONER, $18; PANTRY, $25; Cook, $200; Cook, $90 [illegible] waitresses, Chbermds. Jensen, 102 N. Clark.

TRADE SCHOOLS.

GIRLS—BE INDEPENDENT.

Get some of the millions of dollars spent every year in Beauty Parlors. Refined profession. Steady employment. Permanent income. Marinello Guild Shops need trained Beauticians. Short course of training necessary to qualify.

Last call for summer rates, day or evening. Class now forming. Call Sup. 3741 or write for full particulars.

NAME ...

ADDRESS ...

MARINELLO SCHOOL OF BEAUTY CULTURE, 808 Tower Court.

Big Salaries Waiting!

Splendid positions for Burnham trained operators opening every day. You can be ready to fill one in a surprisingly short time. Call to see us this week. Tel. Randolph 3331.
E. BURNHAM SCHOOL OF BEAUTY CULTURE, 138 N. State-st., Dept. 18, Chicago.

Prepare for Big Salary.

Learn Beauty Culture in Moler's large, cool, airy classrooms. This high paying profession easy to learn, quick to benefit from. Positions through contest features. Day or night classes. Call, write or phone for catalog. MOLER SYSTEM, 512 N. State-st. Superior 5456.

CHICAGO ACADEMY OF BEAUTY CULTURE, INC. An Accredited School. $100. EQUIPMENT FREE THIS WEEK. We guarantee to make you a marcel waver. 37 S. Wabash-av., Suite 707-9. State [illegible]

AMERICAN SCHOOL OF ETHICAL BEAUTY CULTURE can help you get into Beauty Culture, the high paying profession, in short time. See ELIZABETH McGRATH, R. N., 190 N. State-st. Phone Dearborn 4323.

LAST CALL FOR COMPLETE BEAUTY course at special rate of $75. Guar. to qualify you to pass state exams. Nina Parker System, room 710, 14 W. Washington.

GIRLS—NO EXPERIENCE, TO LEARN TElegraphy; pays good salary; steady work. ILLINOIS TELEGRAPH, 117 N. Dearborn, Suite 711, or 1608 W. Madison-st.

GERTRUDE HALE—A FULLY ACCREDITED SCHOOL OF BEAUTY CULTURE, ROOM 700, 14 W. WASHINGTON.

THE CHICAGO HAIRDRESSING ACADEMY. Fall classes in beauty now forming. Enroll now. 64 W. Randolph-st., Room 200.

HOTELS NEED TRAINED WOMEN—Big pay. Learn at home. Write Lewis Hotel Train. School, Desk 740, Washington, D. C.

LEARN HEIM SYSTEM OF BEAUTY CULture; complete day or evening course, $75. 911 W. 63d-st. Ph. Englewood 4684.

LEARN SWEDISH MASSAGE SPEC. 6 WKS. KELLBERG INST., 14 W. Washington-st.

DRESSMKG.—MILLINERY SCHOOLS.

DRESS AND MILLINERY DESIGNING—We give a thorough training. Write for free booklet. MASTER COLLEGE, 190 N. State.

LEARN DRESS DESIGN, DRESSMAKING, millinery. FOREST ACADEMY, 159 N. State.

JEWELRY, WATCHES, ETC.

100% Full Value Paid

in cash for diamonds, pawn tickets, OLD GOLD, silver, platinum, gold teeth, broken jewelry and watches. Barg. in diamonds. 32 N. STATE STREET, ROOM 1318. Ask for Mr. Lane.

PAWN TICKETS, DIAMONDS BOUGHT FOR cash; also old gold, silver, plat., broken jewelry, gold teeth. Elg., Walth. watches, $5 up. Will sell 1 kt. dia., beau. mtd., $200; ¼-½ kt., $40 to $100; 2-3-4 kt., in very fine plat. dia. mtg., at great barg. Jewelers' Ex., 32 N. State-st., R. 1019. Dearborn 8908.

DIAMONDS, BROK. JEWEL., GOLD TEETH, silv., plat., watch, pawn ticket bought. Best price paid. P. Rocca, 32 N. State, R. [illegible]

DIAMONDS, OLD GOLD, PAWN TICKETS bought. Bernstein Bros., 10 N. Clark, R. 603.

MACHINERY AND TOOLS.

ONE NO. 62 BARKER GREEN WAGON loader; 650 ft. 1¼ plow steel cable; No. 228 Novo pump with 12 well points complete; five iron miter boxes; ten mortar barrows; two hundred feet 4 iron water pipe, valves, etc. 8232 Burnham-av. Tel. South Shore 7419 or Oakland 3800.

6¼X8 DCDD HOIST AND BOILER ... [illegible]
No. 5 Crosby punch, 2¼ in. str. ... [illegible]
No. 7-H Becker Lincoln miller ... [illegible]
HARRIS BROTHERS COMPANY, Lafayette 1900. W. 35th and Iron-sts.

BILLIARDS AND BOWLING.

BILLIARD TABLES, NEW OR REBUILT; all prices and terms to meet all conditions. Buy direct from manufacturer and get best quality and lowest prices. Everything in Billiard and Bowling Supplies. THE BRUNSWICK-BALKE-COLLENDER CO., 623 S. Wabash-av. Wabash 4020.

NEW AND USED BILLIARD TABLES. Easy Terms. Low Prices. KEEFE & HAMER CO., 17 N. Wabash-av.

BOATS, YACHTS, ETC.

EVINRUDE SPEEDI-TWIN for sale; cheap. Call Boulevard 1870.

LOST AND FOUND.

TO FINDERS

If you have found a pocketbook, jewelry, or [illegible] locate the owner [illegible] "Lost and Found" [illegible] Tribune, call and [illegible] "Lost and Found" [illegible] PUBLIC SERVICE [illegible] 1 S. Dearborn [illegible]

TO LOSERS

When you advertise [illegible] The Tribune your ad[illegible] gives the benefit of [illegible] The Tribune Public Se[illegible] 1 S. Dearborn-st., for a [illegible] months. Such service [illegible] recovery of lost articles.

BAG—LOST—AUGUST 8, [illegible] contain. 2 pair glasses, [illegible] name "Hawthorne," etc.; [illegible] Vincennes 6493.

BAG—LOST — CONTAINI[illegible] bar-be-que stand on S[illegible] Wellington 1853.

BAG—LOST—BLACK SAT[illegible] ladies' bag at Regina [illegible] Generous reward. Address [illegible]

BUNDLE CLOTHES—LOST [illegible] Central Cleaners & Dyers [illegible] Brunswick 8209.

DOG — LOST — GERMAN [illegible] brown and gray; lame in [illegible] to name "Reno." Lib[illegible] Good 8755.

DOG—LOST—BLACK TA[illegible] with harness; lame in [illegible] Normal 2142.

DOG—LOST—WIRE HAI[illegible] rier, male, white with [illegible] right side. Child's pet. R[illegible]

DOG — LOST — POLICE [illegible] Bryn Mawr beach; lea[illegible] gray tan color; reward.

DOG—LOST—LARGE SILV[illegible] Eve. license No. 15587. [illegible] Ashland. Lafayette 0313.

DOG—LOST—BOSTON BU[illegible] white ring neck. Name C[illegible] ward. Englewood 1365.

DOG—LOST—SPITZ, BROW[illegible] Ogden-Madison Tues. D[illegible]

GLASSES—LOST—SILVER [illegible] near Field's, Monday. Rew[illegible]

GLASSES—LOST—NR. 857 [illegible] Tues., shell rim. Call C. [illegible]

KEY RING—LOST—SAT. [illegible] several keys attached. [illegible] W. Franklin 6300. 36[illegible]

LAVALIERE—LOST—DIAM[illegible] Rogers Park and Edgew[illegible] or bus. Rogers Park 0770.

PURSE — LOST — WALG[illegible] Franklin, Friday p. m.; [illegible] tura purse, contents. Phone [illegible]

RING—LOST—3 DIAMON[illegible] low, 2 smaller, white, [illegible] mounting; lib. rew.; no qu[illegible] LEE, Calumet 0136.

RING — LOST—MAN'S [illegible] cameo of Sir Walter S[illegible] loom; $25 reward. Phone [illegible]

SABLE SCARF—LOST—2 [illegible] av. dist., Aug. 20. Rew[illegible]

WRIST WATCH — LOST [illegible] ton, in Peacock's case, [illegible] or on suburban train goin[illegible] a. m., Aug. 22d. Keepsak[illegible] A. Biossat, 77 W. Wash[illegible]

WRIST WATCH—LOST—LA[illegible] bet. Loyola sta. and Colum[illegible]

PERSONAL.

PERSONAL—WANTED — IN[illegible] to the whereabouts of C[illegible] otherwise known as C[illegible] merly of Elizabeth, New Je[illegible] possessing such informati[illegible] death, communicate with [illegible] BRIDGE, 230 North Bro[illegible] New Jersey.

PERSONAL—I HAVE BOU[illegible] ber shop business and [illegible] Lauber at 4340 Milwauke[illegible] and Joe Lauber communic[illegible] in ten days.

PERSONAL—JOHN E. HO[illegible] Sayre, Pa., 27 years [illegible] with the undersigned as [illegible] the heirs to your sister [illegible] tate. GEORGE S. HOYT, [illegible]

PERSONAL—NOT RESPON[illegible] debts contracted to me af[illegible] by any one, except by m[illegible] THOMAS C. W[illegible]

PERSONAL — LASKOW, [illegible] communicate, have inform[illegible] Sylvia Fox, 50 E. 112th-st.

PERSONAL—ON AND AF[illegible] my name will be known a[illegible] Signed, MYER[illegible]

PERSONAL—WILL ATLAN[illegible] bus 26, Monday, 2:30, c[illegible] senger? Saginaw 4617.

PERSONAL — MAN WA[illegible] Florida in auto with sam[illegible] refs. exch. Address F 534.

PERSONAL—WILL THE SI[illegible] lip M. Reilly of Ottumw[illegible] cate with Hyde Park 6500.

PERSONAL—E. T. D.; O. [illegible] good with funds. Talked [illegible] soon same address. E. M[illegible]

PERSONAL—ONLY RESP[illegible] contracted by self. San[illegible]

PERSONAL—WANTED, BY [illegible] ride back to N. Y.; share [illegible]

PERSONAL—FRANK; CO[illegible] once. Everything clear. [illegible]

BUSINESS PERSONAL.

PERSONAL—CASH FOR [illegible] carded gold, silver, platin[illegible] crowns; courtesy. U. S. [illegible] 39 S. State-st., cor. Mo[illegible]

CLUB AND ASS'N MEMBERSHIPS.

FOR SALE—MEDINAH [illegible] membership; all dues an[illegible] to date; best cash offer [illegible] A M 557, Tribune.

LIFE MEMBERSHIP [illegible] club; will consider trade[illegible] city; what have you? [illegible] Tribune.

ROSTER MEMBERSHIP [illegible] cash, at once. Address [illegible]

BUSINESS CHANCES.

NEW PRODUCT

Reliable Chicago firm [illegible] force can handle new lin[illegible] and sell any product of [illegible] you? Address B Y 418, [illegible]

WANT WESTERN TERR[illegible] clusive right on good s[illegible] sales force. What have y[illegible] ticulars in first letter. [illegible] Tribune.

WANTED—TO PURCHAS[illegible] with small furniture [illegible] highest grade cabinet w[illegible] mi. from Chicago. Give [illegible] letter. Address F 342, T[illegible]

WILL INVEST UP TO [illegible] business with one who [illegible] tire experience preferred. [illegible] to guarantee bond cover[illegible] ment. Address A M 47[illegible]

WANTED — SMALL CA[illegible] young lady; must stand [illegible] Address E 199, Tribune.

WILL INVEST $1,500 A[illegible] exp. bus. man in goin[illegible] 447, Tribune.

WILL BUY GARAGE, [illegible] W. H. SANDERS, 10[illegible]

MOVING AND STORAGE.

RETURN LOAD OF H[illegible] wanted this week fro[illegible] waukee, Wis., Detroit, [illegible] rates. Dunn Bros. Storage[illegible] 6716-18 Cottage Grove.

A TON LOAD OF FU[illegible] Grand Haven, Mich., o[illegible] Rapp & Son, 3953 W. G[illegible]

PARCEL POST A[illegible]

ORDER NOW FOR SEPT[illegible]

NO. 1 ELBERTA

Grown on our own farm[illegible] home, parcel post, $2.5[illegible] reach you in perfect co[illegible] vited to visit our orch[illegible] Nursery Co., Benton H[illegible]

DANCING SCHOOLS.

CHICAGO ACAD[illegible]

1 private lesson, $1; 2[illegible] sons, $3; lady-gent. in[illegible] 400 S. STATE-ST., 6TH [illegible]

LEARN TO DANCE CO[illegible] few private lessons. T[illegible] School, 1208 E. 63d. T[illegible]

AUCTION [illegible]

WILLIAMS, BARKER [illegible] 423 S. Wabash-av. G[illegible] Furniture, Carpets, [illegible] Goods. Telephone Harr[illegible]

ALBERT J. MENDELSS[illegible] Chicago's Leadin[illegible] 606 S. Wabash-av. [illegible]

BUSINESS S[illegible]

PATENTS PROCURED[illegible] booklet free; practica[illegible] or marketed. SANDER[illegible]

WE SELL FOR CAS[illegible] have large list of bu[illegible] Realty Co. 127 N. Dea[illegible]

OFFICE [illegible]

$1,000 BUR. BOOK, M[illegible] graph, $20; dictaph[illegible] graph, multigraph, folde[illegible]

RADIOS AND [illegible]

PHILCO SERVICE IN [illegible] regardless of time. L. [illegible]

PRINTING, ENGRA[illegible]

1,000 LETTERHEADS [illegible] Quick service. Hick [illegible]

POSTAGE STAMPS

WILL PAY $100 FOR [illegible] lection. Address A [illegible]

HOTELS.

THE PARK LANE

Chicago's Smartest Apartment Hotel

Sheridan-rd. at Surf-st.

OVERLOOKING LAKE MICHIGAN.

Apartments with kitchens beautifully and individually furnished so as to please those who appreciate the best. Available for immediate occupancy or fall leasing. RENTALS VERY MODERATE

TEL. BITTERSWEET 3800.

The GRAEMERE Hotel

Overlooking Garfield Park.

The ideal dwelling place, combining the advantages of a home in a beautiful West Side residential district with transportation facilities that reach the Loop in 16 minutes. The Graemere dining room is noted for its excellent cuisine.

A Complete Hotel Service.

For appointments now available call Van Bur. 7600.

WASHINGTON BOULEVARD AT HOMAN-AV.

Summer Rates

CHICAGO'S NEWEST 22 STORY HOTEL—ONLY 5 MINUTES' WALK TO LOOP. Large, airy, beautifully furnished rooms. Near the Loop and lake. Special weekly and monthly rates. Cafe and moderate priced coffee shop.

SERVICE "ULTRA MODE"

St. Clair Hotel

"MOST BEAUTIFUL."

Ohio, at St. Clair-st., ¼ blk. E. of Michigan PHONE SUPERIOR 4660.

THE SHOREHAM

SHERIDAN-RD.

Facing Belmont Harbor.

1 TO 4 ROOMS.

FURNISHED. BUS SERVICE AT DOOR. FREE GAS, LIGHT, AND REFRIG. ALL ROOMS UNUSUALLY LARGE.

$75 TO $300

Your inspection will convince you that these apartments are the best values in the city.

Model Suites Now on Display

3318 SHERIDAN-RD. BITT. 6600.

HOTEL CASS

644 CASS-ST.

SUMMER RATES.

$12.50, $14, $16, $17 WEEKLY. $50, $55, $60, $65 MO. SINGLE OR DOUBLE. SIX MINUTES WALK TO LOOP. EVERY ROOM WITH BATH. NEW FIREPROOF 15 STORY HOTEL. OVERLOOKS LAKE, LOOP, LINCOLN PARK. INSPECTION ALWAYS APPRECIATED. SUPERIOR 4030.

Sutherland Hotel

Bus to dr. 20 min. to loop.

WITH OR WITHOUT HOTEL SERVICE. Large 2 and 3 rm. kitchenette suites, beautifully furnished. Refrigeration, gas, and full hotel service included. Also few choice hotel rooms with private bath. No leases required. Very reasonable rates.

DREXEL-BLVD. & 47TH-ST.

On U. S. 42. Ph. Atlantic 2100.

ON THE LAKE. 9 STORY, MODERN, FIREPROOF.

$17 Week $60 Month

Kitchenette apts., furnished or unfurnished, with or without hotel service. Rooms and bath, $12.50 week.

SHELDRAKE HOTEL

4518 Clarendon-av. Edgewater 8600.

PAXTON HOTEL

NOW OPEN. All outside rms. with bath, lavatory, circ. ice water, beaut. fur., for refined people. Daily, $2 up; wk., $9 up. Gar. in conn. Inspection invited. 1432 N. La Salle.

ROOMMATES.

YG. BUS. WOMAN SHARE ATTR. APT. same or m. cpl.; I. C., sur. Rad. 4187 eve.

GIRL SHR. COZY APT., SAME; TW. BEDS; 1½blks. I. sur., bus, lk.; reas. Rog. Pk. 8912.

YG. LADY SHR. ATT. APT.; SML. RENT; rm., piano, tw. bds. N.S.; L, bus. Ard.2235.

TO RENT—HOUSES—SOUTH.

TO RENT—56 W. 68TH-ST., 8 RM. MOD. brk.; reas.; best tr. Owner. Went. 4748.

TO RENT—HOUSES—NORTH.

ROGERS PARK

RESIDENCE AT 6007 KENMORE. 11 large rooms, 4 baths; 3 car garage with 4 rooms above; h. w. ht.; reasonable rent. Ph. Dearborn 7800, R. E. Dept.

TO RENT—4535 N. WESTERN-AV., 6 RM. cottage, steam ht.; $60; L to loop.

TO RENT—HOUSES—NORTHWEST.

TO RENT—WITH OPTION TO BUY, NEW brick bung., 5 rms., $60. Phone New. 3671, or apply 6731 Albion-av.

TO RENT—HOUSES—SUBURBAN.

TO RENT — FURNISHED OR UNFURnished, seven room modern house, oil heat; two car garage; near electric station and school. Phone Glencoe 1318 hours five to ten in the evening.

TO RENT—SMALL FRAME HOUSE IN S. Evanston; very centrally loc.; fine heating system; mod. bath; 2 car gar.; lovely yard; rent very reas. to right party. Univ. 2782.

TO RENT—IDEAL S. E. LOC.; CHARM 8 r. home; 2 baths; h. w. oil ht.; gar.; perf. cond.; $225. Winnetka 1470.

TO RENT — NEAR BARRINGTON HILLS Country club, large modern home; $1,500 the year. K. Otis Scott, Barrington, Ill.

TO RENT—FURNISHED HOUSES.

TO RENT—FURN. 8 RM. MOD. HOUSE; oil heat; gar.; on 1 ac. lot; trees, etc.; best res. dist., Glen Ellyn. Phone 251-R.

TO RENT—NEW STUCCO HOME, 6 ROOMS, 2 baths, well furn., vacuum heat; near Indian Hill station. Ph. Winnetka 971.

TO RENT—FURN. HOMES ON NO. SHORE. MRS. FULLER, 522 Davis. Univer. 6860.

WANTED—TO RENT—HOUSES.

WANTED—TO RENT—WELL FURNISHED house, near North Side, from Sept. to July, with 10 or more rooms and 3 to 4 baths and 3 servants' rooms; must be mod. in every respect; 3 in family. Address A J 461, Tribune.

WANTED—TO RENT—BY ARMY OFFICER, mod. 5-6 r. hse. or bung., Evanston, Wilmette, So. Shore. Address F 123, Tribune.

WANTED—TO RENT—HOUSE, N. SIDE, 8-15 rms.; reas. Buckingham 6789.

TO RENT—SUMMER RESORTS.

TO RENT—FIVE ROOM FURNISHED COTtage on Lake Winnebago, near Oshkosh, Wis.; $40 per week, or reasonable terms for balance of season. Write W. J. McCammond, 800 Park-av., Racine, Wisconsin.

TO RENT—ROSE COTTAGES, PAW PAW Lake, Mich.; Sept. 1 to 4th, over Labor Day. Reserve now. Reas. Lafayette 0093.

TO RENT—FURN. COTTAGES, MAGICIAN Lake, ¼ price after Labor day. R. C. Gilmore, Dowagiac, Mich., or Ph. Drex. 6500.

TO RENT—BASS LAKE, IND., FINE, MOD. furn. cottage; gentiles. Fairfax 6207.

TO RENT—FURN. COTTAGES, GRAND Beach, Mich., 60 mi. Chgo. Reas. Cal.1590.

TO RENT—APARTMENTS.

SOUTH.

TO RENT—APT., 6924 CLYDE-AV., 4 RMS., in-a-dor, $60. S. E. cor. 52d and Greenwood, 4 and 5 rms., $67.50 and $75.

TO RENT—7201 STEWART, 4-5-6 RMS., nr. pk., R. I.; $55 to $75. Triangle 10505.

TO RENT—FLATS, MODERN, 3 RMS., $35; 4 rms., $45. See janitor, 948 E. 55th-st.

TO RENT—6 R., SUN P., 2 BATHS, NEW dec.; 2 mo. pd. 4727 Ingleside. Drex. 7324.

TO RENT — 5124 UNIVERSITY-AV., 6 R., 3d; beau. living rm.; reas. Barisas.

TO RENT—5417 DREXEL, 6 R., LG., LT., 1st, $85; conc. to Oct. 2d apt. $87.50.

TO RENT—SEPT. 1, 5 RMS., SLP. PCH., elec. refrig.; nr. I. C.; rt. $75. Rad. 2832.

TO RENT—SELL CO-OP. APT., 4 R.; MO. assmts., $57.89. 1520 E. 59th-st. Mid. 1492.

TO RENT—APARTMENTS.

SOUTH.

Every New Building of Glatt & Molner

has

1. COLORED TILE BATHS, SHOWERS.
2. FREE ELECTRICAL REFRIGERAT.
3. CANVASED WALLS, TIFFANIZED.
4. ARCHED DOORWAYS.
5. MECHANICAL VENTILATION.
6. IDEAL TRANSPORTATION.

2-3 ROOMS, $55 TO $67.50.
66th-pl. & Dorchester-av.
½ BLOCK TO I. C.

3-4-5 ROOMS, $67.50-$95.
8106-14 Ellis-av.
CALIFORNIA STUCCO.

4 ROOMS, $75.
8212-20 Drexel-av.
BEST IN AVALON.

4 ROOMS, $70.
8232-44 Maryland
Free Electrical Refrigerators.
CONCESSIONS OFFERED.

4-5 ROOMS, $85-$93.
8330-52 Maryland
TILE KITCHENS.

5 ROOMS, 2 BATHS, $150.
6946-48 Paxton-av.
NEAR SOUTH SHORE C. C., PARK, I. C.

2-3 ROOMS, $60-$75.
6940 Clyde-av.
FREE GAS, LIGHT, ELECTRIC REFRIG.
FLOORS CARPETED SOLID.

Agent at Every Building
9 A. M. TO 9 P. M.

Call Us for 16 Page Illustrated Renting Booklet.

AVAIL YOURSELF OF OUR
30 Minute Taxi Service
to all apartments by calling MISS DEAN, Calumet 3600.

Glatt & Molner
2612 S. MICHIGAN. CALUMET 3600.

SELZ & SOUTHMAN, INC.
1721 E. 71st-st. H. P. 8080.

SOUTH SHORE—NEW BLDGS.
1755-57 E. 69th-st., 2 r. kitnt. apts., all light, outside rms., elec. refrigeration.
1715 E. 71st-st., 2-3 rm. kitnt. apts., shower, bath, free gas; I. C. trans.; $45-$65.
6943-51 Cornell-av., 1½ blks. to I. C. sta., 3-4 rm. apts., in-a-dor beds, free refrig., linoleum floored kitch.; janitor will show.
7911 Manistee-av., 1-2-3 rms., $45-$65; free refrig. and gas, canvased walls; I. C.
1743 E. 71st-st., 3 rm. ktnt. apts.; free refrig., gas and light, shower; I. C. transp.
7636-38 Colfax-av., 5 large, light rooms, glazed porch; I. C. trans.; reas. rent.
6835 Merrill-av., 6 rms., 2 baths, elec refrig.

CO-OP.—NO CASH

Just move in, pay a little more than the regular rental, of which nearly 40% will pay on your apt. Apts. have 4 large, light rooms, sun parlors, open screened porches, new light fixtures, and fireplace, built in bookcases, pantries, and many other features.

THIS IS A REAL BUY.

Call Kenwood 10543 for appointment.

H. H. DECKER & CO.,
400 N. Michigan-av. Superior 5178.

WALK TO JACKSON PARK BEACH, GOLF, TENNIS.
5736 STONY ISLAND.

2-3-4 rooms. New bldg.; in-a-dor bed, built-in tubs, dinettes, kitchenettes; spacious closets; I. C. exp., bus and surface ½ block. $55-$80.

CARROLL, SCHENDORF & BOENICKE,
1512 E. 53d-st. Dorchester 6200.

See These New Apts. Today.

IN THE NEW BEVERLY APT. DISTRICT.
9111-23 S. Laflin-st.; 22 min. to loop on R. I. sub. service; 5 beautiful rms., glazed-in porches, canvas walls, side lighting, tile kitchens and bathrooms; nr. R. I. and surface lines.
FREE ELECTRIC REFRIG. GARAGES.
Ready Sept. 1. Agent on premises.
BARRETT BROTHERS,
9041 S. Ashland-av. Cedar Crest 1600.

HYMEN & STENHOUSE.
1152 E. 55TH-ST. MIDWAY 9545.
4 rms.; in-a-dor beds; 5306 University. Will install refrig. $75 per mo. N. w. cor. 57th and Drexel, 4-5-6 rms., 2 baths; new bldg.; will install refrig.; $65-$90. 5526 Drexel, 1st flr., 4 rms., $70. 5112-14 Ingleside, 1st and 3d, 6 rms., 2 baths, elec. refr., $125. 5101 Drexel, 7 rms., 3 baths, elec. refrig., $250.

4726-40 WOODLAWN-AV.
2 and 3 rm. kitchenette apts. in a fireproof bldg. Near markets and all transp. You should see these at once. Agent on premises.
H. O. STONE & CO.
1161 E. 47th-st. Oakland 1300.

4 AND 5 RM. APTS., $38-$48.
815 E. Pershing-rd. Steam heat, elec. light. You wouldn't think it possible there were such bargains. Agent on premises.
H. O. STONE & CO.,
1161 E. 47th-st. Oakland 1300.

4 Rms., Elec. Refrig., $75.
In-a-dor bed; all large, light rms.; nr. I. C., lake, and club; move in now; rent starts Oct. 1st.
J. L. HESS,
Mid. 0056. 2257 E. 71st-st.

1015 E. 52D.
Don't fail to see these very light 2 room apts.; up to the minute equipment; rent $52.50 to $62.50, includes gas and electricity. Janitor on premises, or call State 8884.

LIKE NEW AT HALF PRICE
5229-35 Woodlawn, new 3-4-5 large, light rooms, sun par.; in-a-dor, dress. rm.; 5 rm. efficiency; beaut. dec.; near I. C., bus, surf.; reas. rent. Howard & Orr Co., 1458 E. 53d.

4-5 LGE., LIGHT RMS.
5306 Woodlawn, new 4-5 large, lt. rms., sun parlor, in-a-dor; gas log; equal to 6 rooms; beautifully decorated. Rent reas. HOWARD & ORR CO., 1458 E. 53d-st. Hyde Pk. 0126.

ONLY $40 TO $125 MO.
The Larchmont, 4340 Drexel-blvd.; bus and L; beaut. new 1-2-3-4-5 rm. apts., facing park; showers; side lights; lg. rms. See these before you rent. Agt. on prem. Oak. 4951.

BEST HYDE PARK APTS.
N. E. cor. Greenwood-52d; 5-6 large, light rms., 2 baths, sun parlor; new.
HOWARD & ORR CO., 1458 E. 53d.

BEST VALUE IN KENWOOD
4201 Lake Park-av., 6 rms., new. dec.; lake view; L, sur., I. C.; $65-$75. Free to Oct. 1. See jan.

5 LARGE, LIGHT ROOMS.
8138 Calumet-av., new bldg.; tile baths, showers, elec. refrig.; cedar closets; near Mercy High school; $90. Open for inspection.

TO RENT—$35, 2 RM. KITCH., DRESS. cl., wall bed incl. pch.; overlook. lake in pri. Woodland Pk.; No. 656; 15 min. loop. I. C., surf. Phone 3 to 7 p. m., Doug. 9296.

5137 ELLIS-AV.
7 rms., 2 baths, Frigidaire, 3d apt; excel. sec.; $150; rent starts Oct. 1. Long. 8833.

4 Rms., $42.50; 5 Rms., $50.
Stm. ht., elec. light; gd. tran.; facing Wash. Pk. Janitor or Mrs. Ruttenberg, 331 E. 55th.

2 ROOM KITCHENETTE.
New bldg.; free refrig., gas; steel cabinets; ex. tr.; subl., $60. 7050 East End, Apt. 312.

S. E. Cor. Drexel and 50th.
Very desirable 5, 6, 7 rooms, 2 baths; will decorate to suit. Janitor, 919 E. 50th.

TO RENT—CHEAPEST IN SOUTH SHORE; 4 extra lg. rms., sun par., extra in-a-dor bed; I. C., school; $65. 7403 Euclid-av.

TO RENT—24 E. 121ST-ST., 1ST FLR., 5 rms., steam ht.; $42.50; newly decor.; near L and surface.

TO RENT—6 LARGE LIGHT RMS., 2D FL., beaut. building; good neighborhood; R. I. transp. Imm. poss. 7530 Stewart-av.

TO RENT—8242 CLYDE-AV., BEAU. 6 RM. s. p.; new; $80; immed. poss. Sag. 6598.

TO RENT—5 RMS., CLYDE-AV., NR. 71ST. 1st; lg., lgt. rms.; reas. Midway 7735.

TO RENT—7743 EAST END-AV., 5 RMS. and brkfst. rm., gar. Reas. So. Sh. 6476.

TO RENT—HI. GRD. 7 R. APT., 3 BATHS; gar.; ref. 6735 Oglesby, 1st. Plaza 2100.

TO RENT—5 RM., MODERN; STOVE HEAT; $30. 6641 Cottage Grove-av. Midway 7693.

SOUTH SHORE

5 ROOMS, 2 BATHS.
$1,000 DOWN.
TOTAL MONTHLY COST LOW AS $130, INCLUDING SAVING OF $40.
Which sum is principal prepayment, making your net rent per month only $90.

6 ROOMS, 3 BATHS,
$1,500 DOWN.
TOTAL MONTHLY COST LOW AS $165, INCLUDING SAVING OF $50.
Which sum is principal prepayment, making your net rent per month only $115.

THE JEFFERY CYRIL APTS.
[100% CO-OPERATIVE.]
7146 JEFFERY-AV.

NEW 12 STORY SOUND AND FIREPROOF BUILDING. DESIGNED AND BUILT OF THE FINEST OF MATERIALS.

19 MIN. TO LOOP, ELEC. I. C., BRYN MAWR STATION ONE BLOCK; CLOSE TO LAKE AND JACKSON PARK, SCHOOLS AND CHURCHES.

AN IDEAL HOME COMMUNITY.

YOU GET
AN IDEAL FLOOR PLAN.
SPACIOUS ROOMS.
MANY CLOSETS.
CROSS VENTILATION.
PURE CORK FLOORS.
TEXTURE FINISHED WALLS.
TILED BATHS AND SHOWERS.
CASEMENT WINDOWS.
CEDAR CLOSETS.
ARTISTIC FIREPLACES.
ELECTRIC REFRIGERATION.
KITCHENS AND BUTLERS' PANTRIES EQUIPPED WITH ENAMELED STEEL CUPBOARDS AND CASES.
INCINERATORS.
MANY OTHER APPOINTMENTS.

1ST AND ONLY [100% CO-OPERATIVE] APARTMENT BUILDING ever offered on small down payments with LOW MONTHLY COST FAR LESS THAN NORMAL RENT.

THOSE WHO HAVE PURCHASED APARTMENTS IN THE JEFFERY CYRIL HAVE STATED THAT THESE ARE INDEED HOMES IN THE TRUEST SENSE OF THE WORD, PROVIDING ECONOMY OF LIVING AND SAFETY OF INVESTMENT.

SEE MODEL APARTMENT COMPLETELY FURNISHED BY TOBEY'S.

OPEN DAILY AND SUNDAYS TO 9 P. M.
CARROLL, SCHENDORF & BOENICKE,
SALES DIRECTORS AND MANAGING AGENTS.
PLAZA 1087.

COME OUT TONIGHT SEE THE MODEL APARTMENT

8814 DANTE-AV.
3 BLOCKS WEST OF STONY ISLAND-AV.
6 ROOMS
$82.50 PER MO.
MECHANICAL REFRIGERATION
CABINET TYPE GAS RANGE
INLAID LINOLEUM
BUILT IN GARBAGE RECEIVER
SANITARY CLOTHES HAMPER
COLORED ENAMEL FIXTURES
BATH TUB, RECESS TYPE SHOWERS
RADIO OUTLETS
ORNAMENTAL NICHES
STONE MANTELS
RECESSED BOOK NICHES
TAPESTRY PLASTER EFFECTS
McQUAY CABINET RADIATORS
ROCK LATH INSULATION
AGENT ON PREMISES.
9 A. M. TO 10 P. M.
JOHN R. O'CONNOR
OPEN EVENINGS AND SUNDAYS.
79th-st. at East End-av. So. Shore 7300.

HOWARD & ORR CO.

SELECT YOUR APTS. NOW.
82 W. Washington-st. 1458 E. 53d-st.
352 E. 47th-st. 810 E. 82d-st.
Call for our selected list.
Open Tues., Thurs. eve. and Sunday.
HYDE PARK—I. C. TRANS.
1-2-3 rms., 5301 Kimbark; reas. rent.
2-3-4 rms., 8136-56 Drexel-av., new bldg., in-a-dor, dress. closet, refrig. furnished.
3-4 rms., 5229-35 Woodlawn; lge., lt. rms. New bldg.; sun par., in-a-dor bed; low rent.
4-5 rms., N. E. cor. 56th and Ingleside; large, lgt. rms., in-a-dor; very reas. rent.
4-5 rms., 5300-04 Woodlawn, s. p., $65.
5-6 rms., N. E. cor. Greenwood-52d; 2 baths, sun parlor, new fixtures; reas. rent.
6 rms., 1213 E. 53d-st., sun parlor, fireplace, 2 baths. Reasonable rent.
6-7 rms., 5470 Blackstone, large, light, modern, $80-$85.
8 rm. house, 5406 Drexel-av., large, light, modern; garage; $85.
CONVENIENT TO L. R. R.
2-4-5 rms., 4523-31 Drexel-blvd., beautifully furn. or unfurnished; reas. rents.
6 rms., 4856 Cottage Grove-av., 2d, $65.

The Caverswall

NEW BUILDING.
1362 MADISON PARK
6 rooms, 2 and 3 baths, sun parlor, electric refrigeration, canvased walls, built-in tubs with showers; quiet, refined residential territory; close to I. C. express, bus, and surface; $200-$250.
CARROLL, SCHENDORF & BOENICKE,
1512 E. 53d-st. Dorch. 6200.

7321 South Shore-dr.
A few exceptionally desirable
6, 7, 8 ROOM APTS.
in a new 13 story bldg.
Private Bathing Beach.
2 blks. from I. C., 21 minutes to loop.
Open 9 a. m. to 9 p. m.
Tel. South Shore 7321.

3-4 ROOMS
$42.50 TO $60.
Elec. refrig., tile baths with shrs., side lights in liv. rm., linol. on kit. flrs., kit. cab.
7 ROOMS, CORNER, $85.
Elec. refrig., 3 rms. with lav., tile baths with shrs. Office open Sund., 12 to 5.
E. J. STAFFORD, 1126 E. 55th.

1-2-3 Rooms, $50 Up
5317 KIMBARK-AV.
Nr. U. of C., bus, I. C., surf. lines; in-a-dor, shower, beaut. decor.; furn. or unfurn.
HOWARD & ORR CO.,
1458 E. 53d-st. Hyde Park 0126.

DEL RAY MANOR
4639-49 LAKE PARK-AV.
Large 2-3-4 room unfurn. kitchenette apts., also 2 rm. furn apts.; overlooking the lake; ½ blk. to I. C. express, surf. line; reas. rent. See H. A. ZISOOK, 4655 Lake Park-av.

MODERN 4 ROOM APTS.
$60 AND UP.
Tile walls in bath; I. C. trans.; elec. refrig., some with in-a-dors. Apply 7334 JEFFERY-AV., 1ST APT.

NEW 6 ROOM APTS.
8510-52 Bennett-av., beautifully decorated. Large and airy rooms, electric refrigeration, arched doorways, tile baths; exceptional value at $77.50; liberal concession.
REGENT 4264.

TO RENT—4 R. MOD. APT., BEAUTIFUL bldg.; 811 E. 46th-st., near Drexel. 4 rooms, kitchenette, 357 E. 55th-pl. 7342 Harvard-av., 6 large rms., high class bldg., near R. I. and surf. line. The rent in these bldgs. is very low, ranging from $45 to $80. See them or call Vincennes 4762.

ETHELINE APTS.
High class 2-3 rm. apts., $55 up. Free refrig., gas and lt., elev. serv. 1536 E. 69th-st., corner Stony Island. See mgr. of bldg.

TO RENT—7331 HARVARD-AV., 6 BEAUT., lgt. rms., sun parlor with French drs., pract. 7 rms.; elec. ice, Engl. bsmt.; 1 blk. park, 2 blks. R. I. sta., 19 min. loop; 1st cl. loc.; r. $100; worth $125. Vincennes 8090.

8 LARGE ROOMS.
1st-2d floors, 3 baths, frt. and rear sun porches; elec. refrig.; mahog. trim.; pri. gar. and pri. laundry; $220 and $250 per mo. 5048-54 Woodlawn. See janitor.

2, 3, 4, AND 5 ROOMS.
LOWEST RENT.
Large, sunny rms.; elec. refrig.; Rock Isl., L and surf. 1 blk. 6644 Yale-av. Norm. 2942.

TO RENT—5445-51 S. RACINE, 4-5 ROOM apts., new bldg.; near Garfield-blvd.; rental $60-$75. See agent on premises or phone State 5568.

3-4 RMS., $37.50-$47.50.
Hot water heat; janitor service. 5315-17 S. Maryland. Phone Fairfax 2475.

James G. Barsaloux, Inc.
1501 E. 63D-ST. H. P. 0010.
SEND FOR OUR COMPLETE LIST.

TO RENT—4, 5 RM. APTS.; NEW BLDG.; low rent. 1118-28 Hyde Park-blvd. Ph. Kenwood 3107.

TO RENT—5 RM. APT., MODERN, GOOD trans.; I. C., surf.; $75. Vincennes 8408.

TO RENT—4-5 RM. APTS., NEW, DEC., stm. ht.; I. C., bus, surf. 5437 Harper-av.

TO RENT—4-6 ROOMS, $65 TO $90; NR. L. opp. park. 6264 Stony Island. Mid. 3189.

4830 DREXEL-BL.

FORMER CHAUNCEY BLAIR ESTATE, ADJOINING BEAUTIFUL MORRIS ESTATE.

Best Rental Value in Chicago.
26 Apts. Rented Last Week.
There is a reason—Investigate

MOST BEAUTIFUL BLDG. IN HYDE PARK.

ARTISTICALLY LANDSCAPED PARKWAYS, COURTS, LARGE POOLS, FOUNTAIN, ETC.

ULTRA HIGH GRADE APTS. HAVING EVERY CONVENIENCE, TILE BATHROOMS, SHOWER BATHS, ENTIRELY DIFFERENT DECORATIONS, SOLID BRONZE AND CRYSTAL LIGHTING FIXTURES, DECORATED STOVES AND REFRIGERATORS.

WE ARE OFFERING THESE APTS. AT A MOST REASONABLE RENTAL.

2 RMS. AND KIT.	$65
3 RMS. AND KIT.	$75
4 LARGE ROOMS	$85
5 BEAUTIFUL RMS.	$125
5 RMS., 2 BATHS	$150

EL. REFRIGERATION FURNISHED FREE.
A PERSONAL INSPECTION INVITED.
ALSO
4625 DREXEL-BLVD.
New Bldg. Elevator Service.
Large 2 and 3 Rm. Kit. Apts.
Free Gas and Refrigeration.
ONLY $50.00 TO $67.50
ALSO
4408 DREXEL-BLVD.
4420 DREXEL-BLVD.
Exceptional Rental Values.
HIGH GRADE 2, 3, 4 AND 5 RM. APTS., EVERY CONVENIENCE.
Rents $57.50 to $97.50.
AGENT ON PREM. DAILY TILL 10 P. M.
McKEY & POAGUE, INC.,
4701 Drexel-blvd. Drexel 2200.

Hefter & Beatty, Inc.

2327 E. 71st-st. Dorch. 8706.
[Open Sunday.]
4 ROOMS.
6909-25 Crandon-av. Finest in South Shore. Large, light rooms, close to lake and I. C. Agent on premises. Refrigeration $85
7131-45 Yates-av. Canvased walls, tile bath, elec. refrigeration; ¼ block from I. C. and bus. Possession now. Janitor will show .... $70 to $85
6856 Merrill-av. Large, light rooms, glazed porch; refrigeration. Janitor will show $75
2, 3, AND 5 ROOMS.
2301-47 E. 70th-pl., one block to I. C. and bus. Lowest rents in South Shore. 2 rms., $50; 3 rms., $60; 5 rooms .... $80 and $85
7233-49 Phillips-av., ¼ block to I. C. station, two blocks to lake. Don't miss these. Janitor will show; 3 rooms, $60; 5 rooms $80

VERY ATTRACTIVE.
2-3-4 ROOM APTS., NEW BUILDING.
7110-28 East End-av., bedrooms and in-a-dor beds, showr. baths; canvased and paneled walls; elec. refrig.; rent very reasonable.
Also new English bsmt.; 5 extra lge. rms. 7128 East End-av.; rent $60.

Low Rentals, $42.50 to $45.
You can secure a beaut. 2 rm. kit. apt. outside icing; stm. ht.; elevator serv.; best trans., L, bus, surf. at front door; choicest neighb. in Woodlawn; 3 blks. from Chicago's greatest amusement and shopping center; 2 blks. Wash. Pk. A congenial place to live. Agent at building daily incl. Sunday.
C. EDWARDS, 6246 SOUTH PARK-AV.

TO RENT—4 LRG. RMS. WITH IN-A-DOR bed; n. w. cor. 68th and Crandon; electrical refrigeration; $70 up.

5 and 6 rm. apt.; large rooms, 2-3 baths; 69th and South Shore-dr.; $140 and $200.

1 and 2 rms., 2207 E. 75th-st., $45 and up. See representative on premises or telephone exclusive agents.
JACOB KULP & CO.,
33 S. LA SALLE.
Dearborn 8666.

SOUTH SHORE.
4 RM. APTS. AVAILABLE OCT. 1, IN NEW GRANADA TERRACE.
1748-66 E. 71st-pl., between Ridgeland and Constance-avs.; I. C. express, 19 min. to Loop; finest and most comfortable arrangement; canvased walls, colored tile baths, Frigidaire refrig., rollaway beds, special designed Spanish fireplace. Agent on premises daily.
BARRETT BROTHERS,
9041 S. Ashland-av. Cedar Crest 1600.

3-4-5 Rs., $47.50 and Up
S. E. COR. 75TH AND RIDGELAND.
Beautiful corner building with large, light, airy outside rooms; near schools, churches, and transportation.
GLATT & PRICE,
6827 Stony Island-av. Dorchester 8800.

DON'T PAY RENT

UNTIL YOU HAVE SEEN
8227-29 EBERHART-AV
Canvas walls, tile baths, etc.
LOWEST RENTAL IN DISTRICT.
Immediate or Oct. 1 possession.
AGENT ON PREMISES.

3-4-5 Rms.—Ready Now
87th and Morgan-sts.
Lge., att. rms. in new bldg.; only 2 blks. to R. I. sub. sta. and surf.; free elec. refr., rollaway bed; low rent. Agent on premises.
SUTTON & PETERSON,
8126 Cottage Grove. Triangle 6215.

TO RENT — 7648-58 PHILLIPS-AV., SO. Shore Park, finest 2, 3, 4 rms., in-a-dor beds, elec. refrig.; all large, light rooms; near shop. center and school; I. C. transp. Agent on premises. $55-$80.
McKEY & POAGUE, INC.,
2100 E. 71st-st. Plaza 2100.

HIGH UP, OVERLOOKING LAKE.
Sublease my beautiful 5 rm. apt. in new bldg. in best residential section of South Side; 2 master chambers; 2 tile baths; extra lav.; 7 closets; canvased and paneled walls, exceedingly spacious rooms. Call Plaza 6893.

NEW 3 ROOMS, $65-$70.
Electric refrig. apts., face street.
5300 DREXEL-AV.
Janitor on premises.
PAUL A. HAZARD & CO.,
5324 Lake Park. Dorchester 7800.

7131-51 BENNETT-AV.
2-3-4 rooms; large, light, airy apts.; 1½ blks. to I. C. sta. and shopping dist.; some apts. furnished. Agent on premises.
BUTT, HARRIS & DALY, INC.,
1813 E. 71st-st. Fairfax 7131.

SOUTH SHORE.
7201-19 YATES-AV.
1 block from I. C. station, bus and surface lines; modern fireproof bldg.; 3 and 4 rooms; 4s have 2 bedrooms. Agent on premises.

STEWART CREST

6429-37 Stewart. Nor. 1227.
2-3-4-5 rms., new building; 2s furn. if des. All outside. Free refr., inador; R.I.,L,sf.,bus.

TO RENT—7640-58 STEWART-AV., 4 RM. cor. apts., in-a-dor beds, $65; 4 room apts., $60; 2 room kitnts., $50-$52.50; English bsmt., 4 rooms, $50; all oversized rooms in a large bldg.; Rock Island sta. 1 blk. See agent, 7640 Stewart-av. Triangle 4161.

EXCLUSIVE HYDE PARK.
5200-08 Drexel-av. and 837-47 E. 52d-st., 4-5 rm. apts.; good neigh.; reduced rents. 824-32 E. 53d-st., beaut. spac. 2 rm. apts. in French gray; side lights. See janitor.

1410 E. 68TH-ST.
5 large, light rm. apts.; sun parlor and sc. pchs.; I. C. and 2 surf. line trans. Fairfax 6133.

TO RENT—1145 HYDE PARK-BLVD., ELEgant mod. apt., 6 r., all outside, light; sun porch; lge. liv. rm., 2 baths, extra lavatory, elec. refrigeration. Agent on prem.; immed. possess. Midway 6979, or see janitor.

ON BEAUTIFUL MIDWAY
At Jackson Pk., choice 5-6 rm., 2 baths; s. p.; best tran. 1519 E. 60th. Fairfax 6967.

TO RENT—6717 CLYDE-AV., MOD., 5 RM. apt. with elec. refrig., glazed slp. pch.; nr. Jackson Pk., I. C. train and golf links. GOLDBERG, Hyde Park 5489.

TO RENT—716 E. 51ST-ST., FOR COLORED. Facing Washington Pk.; 5 beau. rms.; fine trans. Also 5 rm. semi-basement apt., $50. See janitor or call Oakland 3140.

TO RENT—526 OAKWOOD-BLVD., 5 AND 6 rm. apts., cor.; exc. trans.; bus, L, surf.; dec. to suit tenant. Janitor or ph. Oak. 3140.

TO RENT—SO. SHORE, 1700 E. 72D-ST., 4 rms., sun parlor, slp. porch; elec. refrig.; adults; near I. C.; $75. Ph. Dor. 2417.

TO RENT—SUBLEASE 5 BEAUT. ROOMS, lge., lgt., elec. ref.; all mod. conv.; htd. gar.; best tran.; ideal loc. Beverly 5721.

TO RENT—APARTMENTS.

SOUTH.

VISIT CAMBRIDGE HOMES
100% Co-operative.
70th-pl. and Paxton-av.
4-5-6 ROOMS
2 and 3 Colored Tile Baths.
ULTRA MODERN.
EXTRA LARGE ROOMS.
These strictly private homes are equipped with canvased walls throughout, special sound deadening between floors; living and dining rms. in front; arched doorways with Italian wrought iron gates; cedar closets; Kohler electric dishwasher in large double drainboard sinks; porcelain lined refrigerators with mechanical refrigeration; special all white ranges, electric intake and exhaust fans in kitchens, incinerators, etc. Equities are $4,700 to $7,700. Terms if desired.
HAROLD C. COSTELLO,
BUILDER.
McKEY & POAGUE
Agent on premises.
2200 E. 70th-pl. Midway 0521.

MORE THAN ¾ SOLD
to families you would be pleased to have as neighbors. Highly restricted.
THE CRANSTON.
100% CO-OPERATIVE
is our 8th successful building operated on 100% co-operative ownership plan; fireproof elevator bldg., with all modern conveniences; 5 and 6 rms., 2 and 3 baths; garage on premises with attendant, if desired; you will be pleased with our bldg. and all details pertaining thereto. Investigate at your earliest convenience.
JOHNSTON BROS.,
Builders and Owners.
6939 Crandon-av. Dorchester 3824.
OPEN UNTIL 9 P. M.

SOUTHWEST.

PRICES TO SUIT.
New bldgs.; free elec. refrig., in-a-dors, showers; near park, churches, schools, and stores; 1-2 rms., $45-$52.50; 3-4 rms., $55-$60; 5 rms., $70; other apts., $40-$55.
F. H. HALVERSON & CO.,
3151 W. 63d-st. Tel. Prospect 8340.

TO RENT—3404 ARCHER-AV., COR. ROBEY, 4 and 5 rms.; lgt. and airy; rent $23 to $28. State 8126. Key in groc. store.

TO RENT—MOD. 5 RM. FLAT, HOT WATER ht., garage. 6943 S. Artesian. Hemlock 5958.

NORTH.

STOP!
Best Rental Value in Chicago.
1700-1720 Juneway-ter.
1733-1739 Juneway-ter.
Fine 2, 3 and 4 Rm. Apts.
$45.00 TO $57.50
NEW BLDG. 2 BLKS. NORTH OF HOWARD-AV. "L" STATION AND SHOPPING DISTRICT. 3 BLKS. TO SHERIDAN-RD. AND LAKE.
Agent on prem., or phone Rogers Park 1618.

2129 DAYTON-ST.
New Bldg. Ready Sept. 10.
HIGH GRADE 1, 2 AND 3 RM. APTS. EVERY CONVENIENCE.
In-a-door beds, furnished lobby, etc. Free gas and refrigeration.
ONLY $50.00 TO $67.50
Agent on Prem. Daily Till 9 P. M.

NEW—6 ROOMS—2 BATHS:
Western-Devon district. 6226 N. Mozart-st., also 2709 Greenleaf-av., at Indian Boundary Park. Tile walls in bath and kit.; very large rooms with master bedroom; Craftex walls, with antique decorating; free Frigidaire; linoleum floor in kitchen, with large pantry and kitchen cabinet; must be seen to be appreciated. Call William Gray, owner, Juniper 1048 or Sheldrake 8211.

2-4-5 ROOM APTS.
Modern in Every Respect.
Lowest Rentals in District.
520-28 SURF-ST.
AGENT ON PREMISES.

4 ROOM APT.
Modern in Every Respect.
Lowest Rental in District.
3740-50 PINE GROVE
AGENT ON PREMISES.

IMMEDIATE OCCUPANCY.
ONLY $60 AND UP.
BEAUTIFUL 2-3 RMS. FURNISHED AND UNFURNISHED KITCH. APTS.
Large, light rms.; latest modern features; mech. refrig., electric, gas free. Mgr. on premises. 1637 Morse-av.

$55 TO $70
MODERN 4-5 ROOM UNITS.
Large, light, ideal trans., in beau. Rogers Park; must see to appreciate value. 1653 Wallen-av., cor. Clark-st. Ph. Sheld. 7072.

2-3-4 ROOM APTS.
7100 SHERIDAN-RD.
Beautiful large rooms; tiled baths; facing lake. Reasonable rental.

4 LARGE RMS., LOYOLA L.
1 BLK. SHERIDAN-RD., BUS AND LAKE. 2 PORCHES, LARGE YARD. NEAR ST. IGNATIUS CHURCH, SCHOOLS. JANITOR, 1301 NORTH SHORE. PHONE IRVING 2014.

Genl. Elec. Refrigerators.
4 and 5 rooms and sun parlor, $77.50-$100. Near lake, bus, Wilson exp., e. of Sheridan. Possession now. 920 Sunnyside-av.

3-4 and 7 Rm. Apts.; Stm. Ht.
3 rms., $45-$50; 4 rms., $48-$53; elec. inc. 7 rms., $75; most off hall; blk. Sher.-rd., nr. bch., school. 3241 Broadway. Sup. 3718.

SPECIAL BARGAIN PRICES.
Nr. Yacht Harbor, golf links; 3 rms., kit.; newly dec.; immed. poss. Jan., 503 Belmont.

5021 N. ROBEY-ST.
2 rm. kitnt. apts., $52.50, inc. gas, elec. lights, elec. refrig. Ravenswood 9043.

1970 WINNEMAC-AV.
Facing pk.; mod. 4-5 rm. apts.; elec. refrig.; $60 and up. Ravenswood 9043.

TO RENT—2931 PINE GROVE, 3D FLR. N. 5 large rms., 2 large baths; lease expiring next May 1st; $165 per mo. Apply janitor or phone Lake View 7756.

6 RMS., NEW BLDG., $80.
FIREPLACE, BOOKCASES, SHOWER. 6033 N. Rockwell, or Ph. Sheldrake 9609.

1 Rm. Unfurn. Kitch. Apts.
New bldg.; in-a-dor bed, dress. tab., elec. ref.; $55 up. Agt. on prem. 1164 N. Dearb.

TO RENT—SUBLEASE 4 RM. APT. 1321 Estes-av.; very mod.; at Sheridan-rd., ½ blk. beach, 2 blks. to L; concession. See agent at 1315 Estes-av., or Edgewater 5569.

4 ROOMS, $60.
1702 Catalpa-av.; beautiful large, light rms. facing street; nice location. R. P. 7100.

TO RENT—ELEGANT EXTRA LARGE 7 rms., 2 baths, sun par., slp. pch., 4 chambers; reduced rent to $150; bus, Loyola ex. Apply 1116 Columbia-av., e. of Sher.-rd.

TO RENT—6-5-4 RM. APTS., STM. HEAT, all modern; good trans. OSTRAND, 1442 Carmen-av. Telephone Edgewater 0932.

TO RENT—3 MOD. LIGHT RMS., 2D, $55; 4 r. extra door bed, $65. 1341 Ardmore, nr. Senn High sch., Bryn Mawr L.

TO RENT—7 LG. LT. RMS., COR. 2D APT., $50; furn. ht.; Ravenswd.; exc. service and loca. Ph. Briargate 2846.

TO RENT—4 FULL SIZE RMS., $70; ALSO 5 rms., $85; newly dec.; 1 blk. L, bus, surface. 966 Edgecomb-pl. Div. 9500.

TO RENT—S. W. CORNER SOUTHPORT-Byron, 4 rms., stm. ht.; only $55. WM. HARDT & CO., 820 W. North-av.

TO RENT — S. E. CORNER MONTROSE-Greenview, newly dec., modern 2 and 5 rm. apts.; stm. ht.; reas. Agent on prem. 10-5.

TO RENT—S. E. COR. CLIFTON-CENTER, nr. Sheffield L sta., 5-6 rms., stove ht.; $27 and up. Wm. Hardt & Co., 820 W. North.

TO RENT—4 RMS., $60; ALL LRG. RMS.; stm. ht.; tile bath, bkcases, pri. rear pch. H. w. 3330 Lincoln. Arm. 1862.

TO RENT—1008 LAWRENCE-AV., 3D, 4 rms., $70. V. J. Curto & Co., 1049 Lawrence-av. Longbeach 5500.

TO RENT—1220 N. DEARBORN, 4 OR 5 lt., airy rms., nr lake and park; shower-tile baths; $75 up. Mr. Kuhnen. Rand. 6280.

TO RENT—4-5 RM. LARGE, AIRY, MOD. apts.; sun par.; nr. school. L exp., stm. rd. bus, surf.; low rent; conc. 1631 Pratt-blvd.

TO RENT—1218 LUNT-AV., COR. SHERIDAN, 6 large, outside rooms, 2 baths; sun parlor; near lake and L. $125-$150.

TO RENT—6312 MAGNOLIA-AV., 5 MOD. rms. and alcove; front, back pchs. L at bus.

TO RENT—2-4 RMS. ON LAKE; SHOWER, vapor ht., $70. 7621 Eastlake-terr.

TO RENT—4401 BEACON, 1505 DEVON, 5 rms., mdrn., $75; gd. transp. Edge. 3581.

TO RENT—1207 GLENLAKE-AV., 4 RMS.; priv. pch.; nr. L sta. $62.50. Sheld. 0100.

TO RENT—6515 N. ASHLAND, 5 RMS., SUN par., slpg. pch., shower, $90; concession.

TO RENT—5 RMS., ALL OUTSIDE; $72-$75; Oct. 1. 3215-25 Broadway, 1st-2d apts.

TO RENT—2D FLAT, 6 ROOMS, FURNACE heat. 1603 Bellplaine-av.

TO RENT—APARTMENTS.

NORTH.

WIRTZ, HUBERT & LITTLE, Inc.
3152 SHERIDAN-RD. WELL. 3000.
535 CORNELIA-AV.
JUST OFF SHERIDAN-RD. NEW 16 STORY BUILDING. A FEW DESIRABLE APTS. OF
1, 2, AND 3 ROOMS
REDUCED FROM
$90 TO $65
INCLUDING GAS, LIGHT AND REFRIG.
415 ALDINE-AV.
JUST OFF SHERIDAN-RD.
Apartments of Character.
5 Rms., 2 Baths and Lav.
6 Rooms—3 Baths
NEW 16 STORY BLDG. INDIVIDUAL SHOWERS. CEDAR CLOSETS. LINEN CLOSETS. FIREPLACES. FRENCH WINDOWS.
434 WELLINGTON
JUST OFF SHERIDAN-RD. NEW FIREPROOF BLDG.
3 Rms. with Bedroom
2 Rms. with Bedroom
$60 TO $90
Representatives at Bldgs.

Beyond Compare
CLOSE TO THE DRIVE
4 and 5 Rms., $65 to $85
All bright rms., outside light, with fireplace and latest appointments; close to schools, L, street car, bus and lake.
Waveland Manor Apts.
Office 827 Waveland-av.
Manager on Premises
or Phone Franklin 4206.

Unusual Offering
820 BELMONT-AV.
5 and 6 Rms., $60 to $70
All rms. exceptionally large and bright, steam heat, and best L and surface transp.; close to schools and lake. For inspection see Manager at bldg. or phone Frank. 4206.

OPP. LINCOLN PK.
FACING FRANCES PARKER SCHOOL.
5 and 7 Rooms, 2 Baths.
$135 to $165 Rents.
327 to 335 Belden-av., east Clark-st.
Opp. Yacht Har., at Sher.-rd.
Sunken garden; elec. refrigeration.
425 to 439 Aldine-av.
Canvas walls; garage; filtered water.
5, 6, and 7 Rooms, 3 Baths.
PETER F. REYNOLDS. Cen.4624; L.B.5893.

2, 3, AND 4 ROOMS
727 BRIAR-PL.
2200 ROSEMONT-AV.
Some Available Now.
Well arranged apts., new; decorate to suit; Rent $50, $57.50, and $70. See janitor on premises or call Briargate 2100. After 6 p. m. and Sunday call Briargate 9561.

NEW 7 STORY BLDG.
A SCHOENLANK & KIRSCHNER BLDG.
Cor. Morse and Greenview.
1 BLK. MORSE L STA., NR. BUS & LAKE.
1-2-3 Rms., $57.50 to $90.
INCLUD. CARPET, GAS, LIGHT, REFRIG.
Colored Plumbing Fixtures.
Agent on premises. Sheld. 8820.

Compare This Apartment
with all others for price, location, arrangement, appointments and service. You can find no equal. 6 rooms, 2 baths; fully carpeted; large porcelain elec. refrigerator. Craftexed walls, side lighting, spacious living room with wide gallery, wrought iron gate to dining room.
434 MELROSE-ST.
Half block to lake and bus.

ROGERS PARK'S FINEST.
A SCHOENLANK & KIRSCHNER BLDG.
NEW 3-4-5 ROOMS.
1519-27 Farwell-av.
NEAR MORSE L STA., LAKE AND BUS.
Agent on premises. Sheld. 8820.

FREE RENT TO OCTOBER 1.
Live in a 2 rm. apt. that is lge., light, clean; with dressing rm. and extra lge. closet; linoleum in kitchen; newly dec.; 25 min. to loop by "L," steam or bus. Rent $50; pay October rent, move in now. Come see them. 4407-19 N. Lincoln-st., nr. Montrose, or call Ardmore 2878.

766 WAVELAND-AV.
5 and 6 Rms., $50 to $60.
Rms. large and sunny with ample closet space; close to schools, L, surface, and beach. Apply MR. ANDERSON, on premises, or phone Franklin 4206.

1-2-3 RM. COR. APTS.
$37.50 TO $55.
5655 Ridge-av., cor. Magnolia; 1 blk. Bryn Mawr L sta.; bus or surf. trans.; 3 blocks to lake. Immed. or Oct. 1 poss. LANG.

TO RENT — CHICAGO'S FINEST SMALL apartments; large rms.; General Electric refrigeration, electric dishwashers, 24 hour elevator service; exceptionally high class tenancy; new building; one four room apartment, 14th floor, at $175 per month; one five room apartment, 10th floor, $235. 431 Oakdale-av., just off Sheridan-rd. [2900 north].

FINE FOR BRIDES.
Elec. ranges, elec. refrig., painted walls, oil ht.; new bldg.; bedrm., liv. rm., kitchen, $57.50. See the model furnished apt., 535 Fullerton-pkwy. Phone Diversey 3932.

NEW BUILDING.
5433-39 Winthrop, 2, 3 and 4 rm. apts. with bedroom and in-a-dor bed, built-in tubs and showers, $65-$90. Edgewater 5725.

TO RENT—1536-38 BIRCHWOOD-AV., 4 RM. apt., scrd. pch.; very light; redecorated throughout; nr. L, lake, bus; best value in East Rogers Park, $70 to $75. BRENNAN, 1418 Howard. Rog. Pk. 9401.

TO RENT—OVERLOOKING THE EDGEWATER Hotel grounds; 6 rooms, 2 baths and 7 rooms and 3 baths; new seventeen story building; model apartment now on display. 5510 Sheridan-rd.

TO RENT — COZY 1ST FLOOR 6 ROOM steam heated apartment with sleeping porch and garage, in new 2 apt.; hot water service; excellent transportation; reasonable. 5716 N. Hermitage. Sunnyside 3685.

TO RENT—4 RMS., CORNER BLDG., ALL outside light large rms., Frigidaire, priv. garages. 6601 N. Campbell-av., 2 blks. to Devon and Western. See Bromley, 1st apt. or phone Longbeach 4633.

TO RENT—5 LRG. LGT. RMS., LIV. RM. 18x23, din. rm. 16x18, 2 incl. pchs., 1 stm. htd., elec. refrig., shower; near Lake View H. S.; $110; new bldg. 1454 Warner-av. Bittersweet 5488.

TO RENT—4 RM. APTS., S. W. CORNER Leland-Dover; N. E. corner Carmen-Glenwood; also other apts. not in court; $57.50 up; 5 rms., $72.50. Longbeach 8833.

TO RENT—ELEC. REFRIG. AND GAS free; 20-25 ft. liv. rms.; in-a-dor bed or 1 or 2 bedrms.; lge. din., kitch., $65 up. 531-39 Wellington, e. of Broadway. Logbch.8833.

ON THE LAKE, 4-5-6 RM.
Apts., 2 baths; elec. refrig.; all outside rs. Good trans. 1119 Lunt-av. Rog. Pk. 6725.

20 MIN. TO LOOP.
From new 1½-2½ room cor. apts. with all newest wrinkles. $55 up. 1837 Patterson.

1327 LUNT-AV.
3-4-5 r. apts., 2 blocks to lake; large rooms; refrigeration; ½ block to L and bus.

TO RENT—6 RM. APTS., $100-$105; LGE., light; bath comp. extra lav. and toilet; bus, L, surface, the lake. 5061 Kenmore-av.

TO RENT—4-5 RMS., $65-$75; SUNLIGHT; pri. porch; close trans.; reas. 668 Roscoe-st. See janitor or Rogers Park 8086.

TO RENT—4 ROOM APARTMENTS, $60, all bldgs.; near lake. Sheppley Bros Realty Co., 100 W. Monroe. Dearborn 1416.

TO RENT—1429 LELAND, 4 LGE. RMS. 4415-4420 Malden; 6 rms., sun p., el. ref. 4338 Kenmore, 6 rms., all ready to occupy.

TO RENT—919 GLENGYLE, 8 ROOMS, 3 baths, s. p., o'lkg. lke.; new 3 fl. Graff. L. B. 5238.

TO RENT—3-4-5 RMS., ATOP HIGH TERR. overlooking tree lined Beacon-st., at 4716. $62.50 up. Longbeach 8833.

TO RENT—APARTMENTS.

NORTH.

LIVE FACING A PARK
In a restricted residential section of West Rogers Park near schools, churches, shopping center and transportation.
Large five room apartment. The last word in appointments, colored tile baths, canvassed walls, etc.
Swimming pool, putting greens, handball court, and beautiful formal gardens.
Model apartment furnished for inspection. Let us show you that our plan of housing accommodations is the most economical to live under. Monthly assessments as low as $71 a month. Small cash payment down, balance monthly installments; 175 apartments in four buildings already sold. Come out today.
NEAR WESTERN AND LUNT AVENUES.
7100 NORTH—2400 WEST.
GUBBINS, McDONNELL & BLIETZ,
REAL ESTATE IMPROVEMENT CORP.
SHELDRAKE 8300.

OVERLOOKING THE LAKE
2-3-4 rm. kit. apts. in new fireproof, elev. bldg.; all have recep. halls, chambers, extra beds, tile baths, showers, craftex walls, mech. vent., fireplaces, Spanish arches, rad. covers, spacious lobby, playrm., maid's rms., and service available; ice and gas furn.; $70-$130.
901 ARGYLE-ST.

1-2 RM. KITCH. APTS.
NEW BUILDING
1624 Morse-av.
$55.00 AND UP.
Fireproof. Free elect., refrig., gas and light; carpeted flrs., tile baths; extra amount of closet space.
2 BLKS. MORSE-AV. "L."
SEE JANITOR OR AGENT, OR CALL ROGERS PARK 1857.

2, 3, AND 4 ROOMS
Furnished or Unfurnished
UNUSUAL ATTRACTIONS.
SPACIOUS LIVING ROOMS.
EDGEWATER COURTS.
5019-5035 Winthrop-av., near Argyle, half block from L express station, 2 blocks from bus lines, 3 blocks from bathing beach. Kitchenettes of enameled steel, optional double or twin beds; light and gas free.
REASONABLE RENTS.
AGENT ON PREMISES.
5029 Winthrop-av. Ph. Longbeach 9529.

TO RENT—2-6 RM. APTS., CHOICE. $25-$90
3 rms., 3800 Wilton, at L; steam. $50-$55
4 and 5 rms., 1006 Dakin, at $67.50-$82.50
4-5 rms., 1424 Wilson; stove ht. ....$40-$50
6 rms., 852 Crescent-pl., steam $90
4 rms., 1056 Leland, near Sheridan.........$70
4-5 rms., 905 Edgecomb.......$72.50-$82.50
4-6 rms., 1133 Bryn Mawr.......$62.50-$85
4 rms., 1425 Wilson, stove ht...........$45
2 rms., 3365 N. Clark, at L; stove heat..$25
5 rms., 4604 N. Clark; stove heat.......$45
5 rms., 4709 Winthrop; Oct. 1st.......$87.50
J. B. WALLER. LAKE VIEW 6480.

Sheridan-Surf Apts.
425 SURF-ST.
1, 2, 3 ROOMS,
FURNISHED OR UNFURNISHED.
$60 TO $175.
Large rooms; excellent transportation; near park and lake; telephone and elevator service; maid service optional.
See MR. DAVIS on premises.
Buckingham 5050.

BRAND NEW
Glenwood Court Apts., 6424 Glenwood-av., Now Open.
4-5 Ultra-mod. Rs., $100-140
Loyola exp., bus, surf., lake.

2, 3, 4 RM. APTS.
Modern in Every Respect.
Lowest Rentals in District.
3912-28 PINE GROVE
AGENT ON PREMISES.

915 OAKDALE-AV.
Large 2 and 3 rm. apts., all sides light, in-a-dors; well serviced bldg.; close to all transp.; only 15 minutes to Loop; low rent. See janitor or call
COCHRAN & McCLUER,
4613 Lincoln-av. Longbeach 7898.

609 STRATFORD-PL.
5 ROOMS—2 BATHS
6 ROOMS—3 BATHS
New! Very Reasonable

SUNNYSIDE MANOR.
4500 N. RACINE-AV.
A few choice kitnt. apts. of 2 and 3 rms. renting at decidedly low figure, either unfur. or fur., in mod. apt. bldg. with unexcelled service. In desirable section of Uptown Chicago, 1 blk. to Wilson "L" sta. and bus. Agent on premises.

6 Rooms, 2 Baths, Garage.
2d apt. in high grade 3 apt. bldg., in heart of Rogers Park; all rms. large and light; near lake, "L" bus and schools. 1535 Estes-av. Sheldrake 6929.

TO RENT—NICE 4 RM., SUN PAR. APT., Sheridan-rd., e. of Broadway; $65 mo.; 5 room corner apt., $95; must be seen to appreciate their value.
WILLIAM MULHOLAND & CO.,
717 Sheridan-rd. Buck. 3060.

TO RENT—1507-17 N. CLARK-ST. 6 rms., suitable for roomers; steam, elec.; low rent; near Lincoln Park, good transp. See janitor, barber shop, or Howard & Orr Co., 82 W. Washington. Central 1543.

TO RENT—4 RS., GLAZED PCH., $66; S. E. cor. North Shore and Lakewood-avs. 6 rms., glazed porch, $110; 1109 Loyola; near lake and "L" station. Hollycourt 0102.

4 Large Outside Rooms.
1354 Balmoral-av., cor. Glenwood; best loca. in Edgewater; good trans. Reeves.

TO RENT — 735 JUNIOR-TER., VIEW OF lake from 3 exposures; 3, 4 and 5 room apts., including gas, electricity and refrig.

TO RENT—ON BUS LINE, BLK. TO SCHOOL 2 blks. surf., close to C. & N. W. park. 2147 Lunt; 5 rms.; $67.50. Longbeach 8833.

TO RENT — 4 RMS., IN-A-DOR; L 1 BLK. $55. 5342 Winthrop, 4 rms., elec. refrig., close bch.; L. 1330 Estes. Longbeach 8833.

TO RENT—4-5 RMS., $65-$75; SUNLIGHT; pri. porch; close trans.; reas. 668 Roscoe-st., janitor, or Rogers Park 8086.

TO RENT—4548 N. WESTERN-AV., MOD. 4 rms., in-a-dor; sun pch.; $60. Winsberg, Sunnyside 5845.

TO RENT—924 LELAND-AV., 2D; 6 LG. light rooms. Newly dec.; pri. pchs.; poss. now. Concession. Wil. L. bus. Edge. 3162.

TO RENT — 3-4-5 RM. APTS. 4726 Beacon-st.; large, beaut. apts., light, airy; $62.50 up; conc.; all trans.; immed. poss.

TO RENT—6 LG. RMS., SUN P., SL. PCH., 2 baths, garage, vapor ht.; quiet st.; all rms. light; Frigidaire. 1420 Farragut-av.

TO RENT—4300 N. ASHLAND, BEAUTIFUL large 4 or 5 rms., rollway bed; private porches; $75 up. Bittersweet 4665.

TO RENT—2845-47 ABBOTT-CT., 2850-56 N. Clark, 5-6 rms.; nr. Diversey; low rent. See jntr. Howard & Orr Co., 82 W. Washington.

TO RENT—5 RMS., 4112 BROADWAY; EXcel. trans., close to schools, exceptionally low rental. Wellington 3460.

TO RENT—EXC. 1ST OR 3D 5 LGE. RMS., sn. pch., $105. 1729 Farwell-av.

TO RENT—5720 WAYNE, 5 R., S. PAR. modern; special low rate; open. Cen. 7737.

TO RENT—702 GARFIELD-AV., 5 RMS., steam; real bargain; open. Cent. 7737.

TO RENT—5 RM., SCR. PORCHES, $95. 6164 Winthrop. Ph. Central 2887.

TO RENT—4431 N. LINCOLN-ST., 4 R., S. par., extra bed; bargain; open. Cent. 8624.

TO RENT—6517 N. ASHLAND, 6 ROOM, sun p., slp. pch.; 2 baths; elect. ref. $120.

TO RENT—445 ST. JAMES-PL., AT LINcoln Pk.; mod.; 3 rms. and kit.; reas.

TO RENT—LG. 7 RM. APT., STM. HT., $75. Concess. to Oct. 1. 1159 N. State-st.

TO RENT—920 BUENA, E. OF SHERIDAN, lovely lrg. 5 rms., sun par. Longbeach 8833.

TO RENT—APARTMENTS.

NORTH.

Willoughby & Co.
LINCOLN 3340.
2350 Lincoln Park West.
10 ROOMS, FIREPLACE IN LIVING RM., 4 MASTER BEDRMS., 4 BATHS, 3 MAIDS' ROOMS, PRIVATE LAUNDRY AND STORE ROOM.
1411 N. State-st.
8 ROOMS, FIREPLACE IN LIVING RM., 3 MASTER BEDRMS., 3 BATHS, 2 MAIDS' ROOMS, PRIVATE LAUNDRY AND STORE ROOM.
10 E. Schiller-st.
8 ROOMS, FIREPLACE IN LIVING RM., 3 MASTER BEDRMS., 3 BATHS, 2 MAIDS' ROOMS, PRIVATE LAUNDRY AND STORE ROOM.
3122 Sheridan-rd.
8 ROOMS, FIREPLACE IN LIVING RM., 3 MASTER BEDRMS., 3 BATHS, 2 MAIDS' ROOMS.
411 Briar-pl.
7 ROOMS AND SUN ROOM, 3 MASTER BEDROOMS, 1 SERVANT'S ROOM, FIREPLACE IN LIVING ROOM.
2335 Commonwealth-av.
6 ROOMS, TILE BATH, 3 BEDROOMS, ELEC. REFRIG., CEDAR CLOSET.

H. C. DIX & CO.
1131 ARGYLE-ST. EDG. 1334.
900-10 Winona-st., overlooking lake; light Italian balconies, 2, 3 and 4 rooms ....$55 to $80
925-35 Cornelia-av., nr. good transp.; 2 in-a-dor beds; best value; 3 and 4 rooms ....$58 to $80
4905-15 Glenwood, near Argyle sta., new bldg.; very attractive 2, 3 and 4 rms., bedrm. and ex. in-a-dor beds. Choice.......$50 to $67.50
6964-68 Greenview-av., nr. Morse L sta.; all light 3 rms...............$70
5100 Winthrop cor. bldg., nr. lake; lge. rms.; 5 and 6 rooms..........$95
N. W. cor. Glenwood and Foster, sun par. cor. bldg. 4 & 5 rms. $65 to $80
941 Argyle-st., beau. 6 rms., 2 baths, sun par., screened porch; at the lake $130
SPECIAL.
722 Reba-pl., Evanston; nice 4 rooms, all light bedrms. and in-a-dor beds, ample closet space. Snaps at $60 and $65. Call for our complete lists of apts.

NEW BUILDING
OF
1 AND 2 RM. KITCH. APTS.
1344 LUNT-AV.
$55 AND UP
1 block to "L" station, bus and lake. Free gas, light, carpets and refrigeration.
SEE JANITOR OR AGENT.
PHONE
ROGERS PARK 1856.

2 ROOMS, $42.50 AND $45.
6506 N. ASHLAND-AV.
In-a-dor Bed.
4738 WINTHROP-AV.
4 rooms and sun parlor, $75.
BUENA AND CLARENDON-AV.
5 rooms and sun parlor, $100.
6 rooms, sun parlor and 2 baths, $120.
General Electric Refrigerator.
P. W. CURLE,
801 BUENA-AV.
Lake View 9495.

TOO MANY VACANT.
RENT AT YOUR PRICE.
OUR PRICE $55 TO $300.
I'm renting agent for several fine bldgs. A new skyscraper, Streeterville district. Another in N. Edge., 1 blk. from lake, "L" and schools. Another Evanston, only 20 min. from loop; near lake. Any size, 1 to 8 rms. A roof home, too. Let owner's rent loss be your gain. Mostly unfurn. A few furn. Phone Renting Agent, Whitehall 4253.

NEW BUILDING
For September Occupancy.
4875-81 N. PAULINA-ST., NR. AINSLIE. 3 and 4 room apts., large, light, airy rooms; roller beds, elect. refrig., free showers; radio outlets; many built-in features; good transp.; nr. pub. school. Agent on premises.
BAIRD & WARNER, Inc.,
4545 Broadway. Longbeach 1855.

Avonshire, 5820 Kenmore.
Unfurnished, carpeted, 8 stories, fireproof, elevators; light, gas, refrig. free; 20 ft. living rm.; wond. view of lake. In-a-dor; 16 ft. bedrms., dinette, kitchenette; $75 to $127.50. Also 2 rm. and 5 rm. Longbeach 8833.

4 AND 5 ROOMS.
Sunny, spacious front corner apt., fireplace, bookcases, large sun parlor. Reasonable rental. Agent on premises. 1944 Touhy-av. or Rogers Park 1618.

7131 RIDGE-BLVD.
Cor. Touhy; 4 r. apt. at $60 mo.; newly dec. and now avail. A splendid home at decidedly reas. cost. Your inspec. invited. Janitor on prem., or agt., Longbeach 4575.

FACING BEAU. PARK.
Rogers Park's finest new 4-5 rm. apts.; tennis, bathing; elec. refrig., washer, mangler; col. tile bath; ready; concess. $80-$100 up. Corner Estes and N. Rockwell.

4515 BEACON-ST.
5 ROOMS AND SUN PORCH.
Rent reasonable; concession until the first of October. Key available at 4515 Beacon-st., 1st apt.

CONCESSION TO OCT. 1.
3-4 rm. apt., $50 and $60; blk. L. 3506 N. Lincoln-st. Ph. Pensacola 8475. Agent on premises.

$65-$75-$85.
4 and 5 rm. light cor. apts., 912-922 Lakeside-pl., e. of Sheridan-rd., nr. Wilson and Lawrence L; ht. control stoves; poss. now.

In Beautiful Ravenswood.
100% CO-OP., ACTUAL COST.
4 R., $47.50; 5 R., $61.58.
4211-21 N. PAULINA-ST.

TO RENT—N. W. COR. PINE GROVE AND Waveland, Lincoln Park section; all lines of trans.; 4 rooms, $70; 5 r., $80; 6 r., $90; modern light.
H. W. Croxton & Co., 1027 Leland. L.B.6622.

REDUCED RENT.
Beautiful 3-4-5 rm. apts.; new bldg.; elec. refrig., showers, in-a-dor beds; $55-$70. 6534 N. Francisco. Ph. Pensacola 0707.

TO RENT—1214 SHERWIN-AV. [7400 NO.], extraordinary apt. next to lake; newly decorated; 7 large rooms; 3 baths, tile showers; 2 sun porches; electric refrigeration; complete laundry equipment. Sheldrake 4485.

TO RENT—1217 LUNT, 4 RMS., $75-$80; 3 rms., $75. Avail. now. Concess Oct. 1. Lk. liv. rm.; beau. dec.; refrig.; ½ blk. lake, "L." 7 rms., 3 baths, $175. Avail. Oct. 1. COOPER. Briar. 0762.

6 RMS., 2 BATHS, $125 UP.
4-5 RMS., $75-$125; STOVE HT., $30. E. GEHM & SON, 524 DIVERSEY-PKWY.

6300 KENMORE-AV.
2-3-4 rms., canvassed walls, side lights, tile bath and shower. All trans., beach.

428-436 SURF-ST.
Lge. 3-4 rm. unfurn. apts.; reas. rent. See janitor. Now installing mechanical refrig.

FREE FRIGIDAIRE.
3 rms., $60; 4 rms., $70 and $75. Concession. 4607 Dover-st. Sunnyside 2051.

STUDIO APARTMENTS.
1245-47 N. Dearborn, 2-3-4 rms., mod. conv.; firepl.; something diff. $75-$115. Har. 3909.

All Outside Rooms, $60.00.
NEW KITCHENETTE APTS. FEW LEFT. 3 rm. effcy., concess. Diversey-Linc.-Racine.

VERY REAS. 5 ROOM APTS.
7714-16 N. Paulina; beau. apts., slpg. pchs., shwr. b.; also 8 rm. apt.; owner on prem. 2-6.

TO RENT—MODERN LIGHT 7 RM. APTS., 2 tile baths; sun par.; sleep. por.; imm. possession. 5047 Sheridan-rd.
H. W. Croxton & Co., 1027 Leland. L. B.6622.

544 SURF-ST.
2-3-4 rm. unfurn. apts., $60 up. Nearly new bldg. See Mr. Nelson, 1st apt.

Mod. Apts., 6-8 R., 2-3 Baths.
Sun plrs., s. p.; view of lake; im. poss.; N. E. cor. Hollywood-Kenmore. Grace. 6480.

TO RENT — 4447 RAVENSWOOD-AV., 3D front; 4 lge. rms. in brk. bldg.; stove ht.; rental $35; possession now. G. R. GOTTSCHALK & CO., Franklin 5448.

BEAUT. 5 RM. APT., EDGE.
Large, light modern, glzd. sp. pch., ex. trans.; reas. 1457 Summerdale-av. Edg.5100.

TO RENT—HI. GRADE APTS., NR. LAKE 4 to 8 rms., 700 Irving Park-blvd., $95-$180 up. J. B. WALLER, Lake View 6480.

TO RENT—BEAU. NEW 2-3 RM. HOTEL apts.; conv. trans.; beach, shops, $80 up; md. ser.; lin. opt. 6151 Winthrop. Bri. 4600.

TO RENT—NEW MOD. 2-3-4, SOME 2 BD. rm., in-a-dor; $52.50 and up. 4801 N. Irving-av. at Lawrence. Longbeach 3887.

TO RENT—1428 OLIVE, 7 LG. MOD. RMS., nr. L, 2 car lines; 4 clos., slp. pch., $80.

TO RENT—4 RM. APT., $75; CONCESSION to Oct. 1st. 8 E. Elm-st.

TO RENT—2 AND 3 RM. KIT. APTS.; NR. lake; reas. rts. 750 Addison-st. Buck. 8146.

TO RENT—3915 ROKEBY, NR. SHERIDAN, 4 rms., $72.50; 5 rms., $80; vacant.

TO RENT—HIGH CLASS, MOD. 6 RM. APT. All outs. rms. All conv. 520 Roscoe.

TO RENT—5840 GLENWOOD-AV., EDGEwater, 5 lgt. rms., sun par.; reas.; 2-3.

TO RENT—852 CORNELIA, 5 RMS.; STM.; priv. rear pch.; Wil. X. sur., $55; con.

TO RENT—4-5 RM. APTS., NEW BLDG.; L, surf. 2250 Ainslie-st. Owner on premises.

TO RENT—3915 JANSSEN-AV., NR. IRVing Pk., 4-5 rm. $60-$65; gd. trans.

TO RENT—APARTMENTS.

NORTH.

ON THE LAKE
[illegible]

$115 TO $250
201 E. DELAWARE
9 blks. to loop; nr. Drake Hotel and lake.
3-4-5 ROOM APTS.
Unfurnished and furnished. Free light, gas, ice refrigeration. [illegible] Agent on premises. Superior 1480.

3520 SHERIDAN-RD.
OVERLOOKING LINCOLN PARK AND THE LAKE.
3-4-5-6 ROOMS.
Unfurnished or Furnished.
Conservative, homelike, smart, spacious rooms, unexcelled service, and an outstanding address.
3520 SHERIDAN-RD.
[illegible]
PHONE BITTERSWEET 3722.

NEW BUILDING
PRIVATE GYMNASIUM. [illegible] CHILDREN'S PLAYROOM.
5-6-7 ROOMS.
2-3 baths.
AMPLE CLOSET SPACE.
SUNNY, LIGHT, CHEERFUL ROOMS.
15 MINUTES TO LOOP.
OVERLOOKING LINCOLN PK. AND LAKE.
NOW OVER 75% OCCUPIED.
Town Homes Corporation,
3000 Sheridan-rd.
PHONE LAKE VIEW 3000.

1716 FARWELL-AV.
4 ROOM FRONT APTS.
Extra large, light rooms and closets.
IN-A-DOR BEDS.
1 RM. KITCHENETTE, $40.
Transportation, 4 blocks to elevated, 2 blocks to C. & N. W. R. R., and both Clark-st. and Broadway cars only half a block away.
RENTS REASONABLE.
AGENT ON PREMISES, OR CALL
MILTON & CALLNER,
134 N. La Salle. Central 1428.

2 TO 5 ROOM APTS.
425 ROSCOE-ST.
Finest street on the North Side.
A new 6 story fireproof building of Roman-Italian design. Large storage rooms and laundries in basement.
2 ROOMS, $75 AND UP.
With Bedrooms, $90 and Up.
Ample closet space with all tiled bath with tub and shower.
All floors carpeted. Gas, light, and refrigeration free.
PHONE BUCK. 2814.

4 AND 5 RM. APTS.
Modern in Every Respect.
Lowest Rentals in District.
1016-18 PRATT-BLVD.
AGENT ON PREMISES.

3-4 ROOM APTS.—$60
EXTRA IN-A-DOR BED.
Real bedrm.; elec. refrig., gas dryers. 7325 Clayton-ct., near Howard L sta., Clark-st., and Evanston car and bus lines. See Cauley.

537-45 ROSCOE-ST.
½ BLOCK SHER.-RD.
3-4-6 room apts., new bldg.; electric refrigeration, in-a-dor, canvas walls, crystal fixtures; reasonable rental.

4 AND 5 ROOMS
Elegant apts. Sun parlors; unexcelled transportation; $65-$80 month. Inquire Supt., 2348 Wilson-av.

SPECIAL OFFER.
To fill new fireproof bldg.; 1-2-3 rm. kit., $45 up; be sure and see this before renting; extraordinary offer to reliable tenants. 4600 Beacon-st., 2½ blks. w. Wilson L sta. Janitor and agent on premises.

BARGAIN. LOW RENTS.
2-3-4 r. apts., $47.50 up; 1 blk. Lincoln-Western-Montrose L, cars. 4350 N. Irving-av., cor. Montrose. 3458 Janssen-av., 1 blk. Southport L. 1054 George-st., 1 blk. Div. bus.

1425-7 CHASE-AV.
3-4 unusually large, light, airy rooms; in-a-dor bed, 1 block to lake; close to L and bus; reasonable rental. Agent on premises or call Rogers Park 1618.

5 ROOM CORNER APT.
1400 Elmdale-av., electric refrigeration; near Senn High, Thorndale L. Kelliher, Franklin 2363, or Hugn, Sheldrake 3557.

7 Rms., Steam Heat, $75.
900 Newport; ¼ block to 3 car lines and 1 block to L; newly decorated apts.; large rms. See Mrs. Foley or phone Longb. 4633.

6 RMS., 2 BATHS; ROG. PK.
1 blk. to lake, 2 blks. Jarvis L. Frigidaire, large out side rms. 2d flr.; ready Sept. 1; concess. 1444 Fargo. R. P. 7588.

DON'T TIRE YOURSELF.
Call at our office. Agent will show bldg. Mod. 4 rm. apts., $55-$65. 2 rms., $45. A. B. Campbell & Co., 745 Belmont. L.V.8558.

TO RENT—LARGE SIX ROOM APARTment; two baths; few doors from lake; two blocks to L station, ½ block to Sheridan-rd. bus; sublease. Liberal concessions. 1220 Sherwin-av. Rogers Park 7478.

BEST VALUE IN ROG. PK.
3 room, $52.50 to $55; beau. dec., lge. lt.; 2 blks. Loyola-Morse exp., lake. 6721 Glenwood-av. Rogers Pk. 0344; eve., Briar. 6973.

Block to Winnemac Park.
3-4 large, light rooms; extra in-a-dor beds; good tran.; $60-$65. 2011 Farragut.

Reduced Rent—Near Lake.
Large 3-4 room apts.; 2 bedrms.; exclusive neigh.; some furn. 626-640 Waveland-av.

TO RENT—SUBLEASE, 1435 CATALPA-AV., 2d, 6 rm. mod. glazed sl. porch; extra lavatory; Frig. air; very reas.; gd. trans. SHRAGO, Longbeach 9838.

TO RENT—6 LG., LT. RMS., 3D FL., SO. front, sun par., glazed rear pch.; nr. Thorndale sta. and Broadway car. G. D. WRAY, 1228 Norwood-av.

4 LARGE ROOMS.
Octagon front parlor; 20 ft. living; reduced to $67.50. 2420 Leland-av.

TO RENT—6170 WINCHESTER, CORNER Granville, 3 and 5 rm., 1st flr.; elec. refrigeration; nr. new schl., church, Kenmore C. & N. W. sta.; $70-$80. Rogers Park 4140.

2 MONTHS' CONCESSION.
5951 N. Paulina; 3 rm. kitnt. apts.; bedrm. & in-a-dor bed; $60 and $65. Edg.5725.

TO RENT—1400 LAKE SHORE-DR.; 3 RM. apartment; $102.50 per month. Sun., Tues., Wed., Thurs.

TO RENT—4 R. APT., MOD. THROUGHOUT; beau., big barg., $55-$60-65; excl. transportation. 1307-1319 Addison-st. Dea. 6122.

TO RENT—REAS. 7 OR 14 RM. APT., LT. st. ht., long lease if desired; blk. Lawrence L sta. Ph. Owner, Wilmette 3859.

TO RENT—SUBLEASE LARGE 5 RM. APT., sun par., screened, lighted porch; Lincoln Pk. dist. Lake View 6413.

TO RENT—5125 N. CLAREMONT, 5 LGE. cor. rms., stm. ht., sun par., sl. p., reas.; gar., $10; Oct. 1. Sievers, Ard. 2167.

TO RENT—4 R., COR. BLDG.; SULLIVAN Jr. High Sch., St. Ignatius Par.; $60; in-a-dor. 1611 Albion, 3d Floor. Sheldrake 1318.

TO RENT—3516 BROADWAY; STM. HEAT; 4 rms., $60; 5 rms., $70; vacant; conc.

TO RENT—536 ADDISON, ½ BLK. LAKE; new. dec. 4-5-6 rm. apts.; reas. Conces.

TO RENT—VERY DESIR. 5 R. APTS.; LG. sun par.; newly deco. 751 Montrose-av.

TO RENT—MOD., 1325 ESTES-AV., 3-4 R., $65-$77.50; shrs. Frigidaire. L.bus; nr.lk.

TO RENT—4 RM. APT., NR. LAKE VIEW High School; st. heat. 4203 N. Ashland.

TO RENT—6 RM. FLAT, GAS AND ELECtric; stove heat; $45. 1111 N. Wells-st.

TO RENT—NEWLY REMODELED MOD. 4 rms., at lake; barg.; concess. 816 Montrose.

TO RENT — 4-5 ROOMS; NEXT LAKE; priv. beach; barg.; conc. 1225 Greenleaf.

TO RENT—641 GRACE-ST., AT THE LAKE, 5 rms., $110; tile bath, shower; vacant.

TO RENT—2149 OSGOOD, MOD. 5-6 RM. flat; el. l.; stove ht. Ravenswood 4267.

TO RENT—4639 BEACON-ST.; HI CLASS 7 rms., 2 bths., brkft. rm., pch; nr. tr.

TO RENT—1203 WAVELAND, LG. MOD. 4 r.; all trans.; low rent. Briargate 1103.

TO RENT—APARTMENTS.

NORTH.

Within Walking Distance of Loop
6 Rooms, 2 Baths, Sun Parlor
Southern exposure
Large living and Dining room
Wood burning fireplace
Ample closets
ROSS & BROWNE
Superior 4000, Wabash 1052

THE INEVITABLE
Higher Rents Are Coming.
[illegible]
Don't Be Caught Again.
As you were in 1920.
Buy a Co-Operative Apt.
[illegible]
H. H. DECKER & CO.,
400 N. Michigan. Superior 5178.

EVERY ONE KNOWS
999 LAKE SHORE-DR.
HAS AN EXCEPTIONAL LOCATION.
[illegible]
building
10 foot ceiling heights.
Solid bronze lighting fixtures.
Genuine mahogany paneling.
Engraved bronze hardware.
Exceptional ventilation and light.
A 5½% 15 yr. straight loan permitting low assessments; an established and seasoned co-operative organization in which only one apartment of 11 rooms and 5 baths is available. These apts. are for sale at 50% less than they could be reproduced for today or may be leased if desired. See
H. H. DECKER & CO.,
400 N. Michigan-av. Superior 5178.

LIVE AT LINCOLN PARK.
1824 NORTH PARK-AV.
1 BLK. WEST OF CLARK-ST.
1 BLK. SOUTH OF CENTER-ST.
NEW BLDG. READY SEPT. 1
HIGH GRADE 1, 2 AND 3 RM. KIT. APTS. LARGE ROOMS. EVERY CONVENIENCE. IN-A-DOR BEDS. SHOWER BATHS. SOLID BRONZE AND CRYSTAL LIGHTING FIXTURES.
Free Gas and Refrigeration.
RENTS $52.50 TO $75.00
AGT. ON PREM. DAILY TILL 9 P. M.

TRY, RECEIVE, KNOW WALLEN SERVICE.
Our buildings are all new and modern. Our rentals are 30% less than apartments of like merit to secure permanent tenants. Comparisons will convince you. Phone or call for rent list and information.
ROGERS PARK BUILDINGS.
1 rm., liv. rm., kit. and bed..........$42.50
2 rms., liv. rm., kit. and bedrm.........47.50
3 rms., liv. rm., din. and bedrm.......55.00
4 rms., roll bed 65.00
4 rms., 2 bedrms. and kit.................72.50
5 rms., free ice 85.00
WM. L. WALLEN & SONS,
6712 N. Clark-st. Rogers Park 6360.

2-3-4 ROOM APTS.
426 SURF-ST.
Furnished or Unfurnished.
Floors carpeted, switchboard, food shop in bldg., inc. gas, light and mech. refrig. and ventilation; baths all tiled with shower.
REASONABLE RENT.
BITTERSWEET 4630.

BEST RENT VALUE
in 2 and 3 Room Apts.,
$50 TO $65.
S. W. Cor. Bryn Mawr and Lakewood. Delightfully well arranged, plenty closet room, good ventilation; good trans., "L" express service and surface lines. SEE JANITOR, ALWAYS ON PREMISES.

Facing Lake & New Linc. Pk.
4 and 5 Rooms.
$85 to $100 Rent.
Opp. private beach, playground. 53 bus. 4540 Clarendon-av., cor. Windsor-av.
P. F. Reynolds, Longbch.5893

3-4 ROOM APTS.
Modern in Every Respect.
Lowest Rentals in District.
550-60 ALDINE
AGENT ON PREMISES.

2-3-4 AND 5 ROOMS
$52.50 TO $75.
939 Oakdale-av., nr. L and surf. trans.; bedrm., also inador in 3 rm. apts.; 2 bedrms., dinette and kitnt. in 4 rm apt. Janitor.

2912 PINE GROVE-AV.
High grade 4-5-6-7 rm. apts. includ. mechanical refrig., sun pars., 2 and 3 baths; exceptional floor plan; ivory woodwork; 1 blk. to Lincoln Pk. Agent at bldg. 9 a. m. to 9 p. m. Longbeach 5040.

2-3-4 RMS., $52.50 UP.
4400 N. Ashland-av., 2-3-4 lge., light rms., equal to 3-4-5 rms.; bedrms., kitchenette, dinette, in-a-dor, dress. rm.; beautifully decorated; furnished or unfurnished; reas. rent. HOWARD & ORR CO., 1606 Monrose-av.

TO RENT—VERY MODERN, HIGH GRADE 4 room apts.; at very reasonable rental; near L, bus and street car; southeast corner Cornelia and Lincoln-sts.; concession. Apply MARX, 1851 Cornelia.

S. W. Cor. Kenmore-Argyle.
Very light 4 and 5 rm. apts., $70 and $80; can't be duplicated at these prices. L exp. 1 blk. See janitor or call State 8884.

7 RMS., STEAM HEAT, $75.
Large, light rms.; close to 2 car lines and "L"; all newly decorated. See MRS. FOLEY 900 Newport, or phone Longbeach 4633.

FREE RENT TO OCT. 1.
4-5 r.; mod.; gas free; elec. refrig. Owner says, "RENT TODAY." Only 2 left. Milton M. Worsek, Agent, 1452 Elmdale-av.

NORTHWEST.

TO RENT—2 FRONT FLATS, 4 ROOMS each; stove heated; $38. 2505 N. Lowell-av. Belmont 1344.

TO RENT—4 AND 5 RM. APTS.; IDEAL location for dentist, doctor, beauty parlor; reas. rent. 2607 Lawrence. Irv. 1157.

TO RENT—VERY ATTRACTIVE 6 ROOM apartment, breakfast rm.; electric refrig. 2nd fl., 5621 Bernard-st.

TO RENT—EXTRA LG. LT. 4 RM. APT.; stm. heat; reas.; near L and surface. 4850 N. Sacramento. Irving 6689.

TO RENT—5 RM. APTS., NEW BLDG.; light, stm. heat, elec. refrigeration free; $70. 6229 No. Neva-av., near Avondale.

TO RENT—5 RM. FLAT, FURN. HEAT; exc. trans.; nr. school; $45. 4542 N. Kilpatrick.

TO RENT—5 MOD. RMS., STOVE HT., $40. 2443 N. Luna-av. [5500 W.] Berk. 1039.

TO RENT—6 RM. FLAT, COR.; H. W. HT.; jan. serv.; cheap. 5958 Wrightwood.

TO RENT—4742 N. CENTRAL PARK, 4-5 lg. rm.; mod.; sun p.; nr. L, H. Sch.; reas.

TO RENT—MOD. 4 RMS. S. P.; STM. HT.; cor.; $65; L, surf. 3138 Leland. Jun. 0814.

TO RENT—1-2-3 RM. KIT. APTS., $40-$45. Also 4-5-6 rms.; ½ blk. L. 4859 Kimball.

TO RENT—4 RMS., SUN PAR., STM. HT., mo. conc. $50. Inq. janitor. 4912 N.Kedzie.

TO RENT—6 RM. APT., FURNACE HT., 1st fl., $45. 2815 N. Kedzie. Albany 7422.

TO RENT—$48, NEW 5 RM. APT. WITH slp. pch., nr. sch., exc. tr. Palisade 10124.

TO RENT—4154 MOZART-ST., COR. BERteau; new 4-5 rm., $42.50-$65. Irv. 4032.

TO RENT—$50-55; MOD. 3-4 RM. APT., s. p., in-a-dor. 4012 Berteau. Pens. 0471.

TO RENT—$55, BEAU. NEW COR. 4 ROOM htd. apt.; exc. trans. Palisade 10124.

TO RENT—4 RM. FLAT, 3344 N. KENneth-av.

TO RENT—4 R.; FINE NEW ENG. BSMT. $35. 4626 MacLean-av. Albany 7443.

TO RENT—2 FLAT, 6 RMS.; GD. TRAN.; stm. ht., h. w.; price $60. 4810 N. Seeley.

TO RENT—4 LG. RMS.; STOVE HT.; COL. rear pch. 4301 N. Ridgeway. Key. 0779.

TO RENT—1-3 RM. APTS., GAS, ELEC free; $37.50-$45. Apply 4027 Irving Park.

TO RENT—4 BEAUTIFUL RMS., $55. 3424 Cullom-av. Immed. and Oct. 1.

TO RENT—3 RMS. AND KIT. 3117 ARgyle. Only $50. Concession. New dec.

TO RENT—MOD. 6 RM., SUN PARLOR; H. w. heat; $75. 5826 Virginia.

TO RENT—2103 N. CRAWFORD, 4 RM., show., bdrm., in-a-dor; st.; $55. Aus. 1270.

TO RENT—BEAU. 5 RM. FLAT, BRICK, SL. por., 2d fl. 2336 Monticello-av.

TO RENT—APARTMENTS.

NORTHWEST.

LOW RENTS.
CONCESSIONS.
[illegible]

WONDERFUL VALUES ON BEAUTIFUL HUMBOLDT-BLVD.
[illegible]

6 RMS., $45.
[illegible]
RM. 210, 4804 N. KEDZIE.

5 RMS., STEAM HEAT, $65.
[illegible]

POSS. NOW OR OCT. 1ST.
[illegible]

6 LARGE ROOMS, MODERN.
[illegible]

IRVING PARK-BLVD.
15 MINUTES TO LOOP.
Kit. apts., furnished or unfurnished. Free light and gas. Rent $38-$55.

BEAUTIFUL FLAT, $65.
Stm. ht. 5514 North-av. Apply in Candy Store, or ph. State 1412, eves. Irving 9174.

LARGE 3-4-5 RM. APTS.
Free elec. refrig.; 4748 Troy; 4750 Albany. Also stores. Shapiro, 3107 Lawrence.

4748 WHIPPLE.
Lge. 2-3-4 rm. apts.; immediate possession; liberal concessions. Agt. on premises.

TO RENT—2-3-4 RM. APTS., IRVING PK., 1 blk. to N. W. R. R.; excellent maintenance; homelike atmosphere. 4003 N. Kildare-av.

TO RENT—5018 N. TROY-ST., 5 RM. AND sun par.; priv. pch.; steam ht.; janit. ser.; nr. sch.; possession now; rental reasonable.

TO RENT—3½-4 R. APT., MOD. THROUGHout; big barg., $55-$60-$65; 2130 N. Kedzie, cor. Palmer; 4810 N. Avers-av. State 2482.

TO RENT—2-3 ROOM KITCH. APTS., ALL mod. conv.; furn. or unfurn.; free gas; 15 min. to loop; reas. rent. 4007 N. Lowell-av.

TO RENT—3-4 RM. APT., IN NEW BLDG., $52.50 and $55. 2317 N Rockwell. Humboldt 3691.

TO RENT—CHOICE 2 AND 3 RMS., IN-A-dor, $45-55; poss. at once. Juniper 1959. B. A. Rooney, 3404 Montrose-av.

TO RENT—4316 N. SPAULDING, 3 AND 4 rooms, Oct. 1st. Janitor in bldg. Phone Juniper 1959. B. A. Rooney.

TO RENT—$40; MOD. 2 RM. APT.; ALSO 4 rm. apt., unheated, nr. Rav. L. See jan. 4810 Christiana-av., or phone Jun. 1114.

TO RENT—BEAU. 2-3 R. KITCHENETTES in mod. bldg., nr. Milwaukee and Rockwell-st.; 20 min. to loop; reas. Brunswick 4862.

WEST.

2, 3 AND 4 RM. APTS.
Like new, extra lrg.; showers, side lights, and extra in-a-dor beds, mirror doors; nr. bus and surf. and N. W. R. R. Agent on premises. 5649-65 Washington-blvd. G. W. DROLLINGER & SONS, 4753 Madison-st.; Mansfield 7800.

ELMS BUILDING.
200 N. Central-av., Austin. 4 desir. rms. in fine apt. bldg. loc. 2 blks. Central "L" sta., 1 blk. bus. Possession as of Oct. 1. Renting at nominal rate. Janitor of bldg. will show, or ph. agent, Longbeach 4575.

3 RMS., STEAM HEAT, $30.
Large, light rms. suitable for offices or liv quarters; modern bldg. 2225 Chicago-av. See MOTLUCK, 2227 Chicago-av., or phone Longbeach 4633.

FREE RENT TO OCT. 1.
2-3-4 and 5 rms., modern; rent reduced; near Columbus Park, "L," surface, bus. Located 832 S. Austin-blvd. See janitor.

TO RENT—2224 W. HARRISON-ST., 3-4-5 rms., $42.50-$65; nr. medical school. 1204 Macalister-pl., 4 rms., 1st, stm., elec., 10 min. to Loop, $37.50. HOWARD & ORR CO., 82 W. Washington-st. Central 1543.

TO RENT—2 SUBLEASES LOW RENT. Imm. or Oct. 1; attractive 4 and 5 room apts.; extra large living and bedrms.; ivory and mah. trim.; tile shower bath; high grade bldg. 5155 West End-av., 1st.

4110 JACKSON-BLVD.
6 rooms; new bldg.; 2 baths; breakfast nook; elec. refrig.; canvas walls; crystal fixtures; architectural decorations throughout.

5716-26 Washington-blvd.
4-5 room apts.; new bldg.; electric refrigeration. Reasonable rents.

TO RENT—4751 MAYPOLE, HIGH GRADE 2 rm. apt. in modern bldg.; in-a-dor bed, etc.; rental $50 and $55. See janitor or G. H. GOTTSCHALK & CO., Franklin 5448.

TO RENT—5 ROOM MODERN APTS., STM. heat; reasonable rental. 4458 W. Monroe-st. See Janitor on premises.

TO RENT — 4 ROOMS, IN-A-DOR BED; very reas.; steam ht.; new bldg.; corner Ohio and Sawyer. Crawford 1706.

TO RENT—8 LARGE ROOMS, $40. 2212 Jackson-blvd.; elec., bath, stv. ht.; gd. for rooming. Agt. on premises. Dear. 5957.

TO RENT—4-5 RM. APTS., STOVE HT., AT $30-$35, on Maypole, near Cicero-av.; will decorate; splendid trans. Randolph 6889.

TO RENT—8 RM. APTS., 3540 MONROE, 2d fl., $90; 3d, $85. Warder on prem. Van Buren 0248.

TO RENT—6 RMS., STM. HT., H. W.; GD. trans.; gar. 2342 S. Marshall-blvd., 2d.

TO RENT—6 RM. APT.; LIGHT, OUTSIDE, newly decorated. 48 N. Albany-av.

TO RENT—FLATS, 3 AND 4 RMS., SHOWers; nr. L, park; $55 up. 3458 Fulton-st.

TO RENT—1-2 ROOMS, FURN., UNFURN. MR. MILLER, jan., 208 N. Crawford, 1st.

TO RENT — 1-2 RMS., FURN., UNFURN. Mr. Miller, jan., 208 N. Crawford, 1st.

TO RENT—5100 MONROE, 3-4 ROOMS, sun parlor, priv. screened porches.

TO RENT—4 RM. FLAT, GAS, BATH AND electric; $20. Inquire 2509 W. Chicago.

TO RENT—3833 W. HARRISON, 6 R. MOD. flat, $65.50; gar. $5; conc. Oct. 1. Ked. 8197.

TO RENT—APART'S—SUBURBAN

NORTH.

Evanston Co-operative.
800 Sherman-av.; 4 and 5 rooms; 2 blks. from L and steam transportation; you can purchase an apt. home in this modern bldg. only a few years old on practically the same terms as you can rent it. No cash payt.; total monthly payts. little more than rent. Why buy rent receipts? See janitor, 808 Sherman-av.
H. H. DECKER & CO.,
400 N. Michigan-av. Superior 5178.

TO RENT—EVANSTON—WEST TOWERS. Delightful location, 1 block from lake. Available Oct. 1; 1 charming 4 room apt. at $90. Canvas walls, elec. refrig.; most fine environment; private bus service gratis. See janitor, 615 Sheridan-rd.

TO RENT—2 TO 6 ROOMS; NEW, FIREproof bldg.; ideally located in fine environment; reas. rental. Victor C. Carlson Org., 509 Davis-st., Evanston. Sheldrake 0500.

TO RENT—605 HINMAN-AV., 3-4-5 AND 6 rm. apts.; General Elec. refrigeration; convenient to N. W. Ry., L, surf. lines; some available now. Agent on prem.

TO RENT—715 MULFORD, EVANS., 4 R., rollaway beds; nr. Oakton schl., bus, C. & N. W. R. R. and L; reas. Rog. Pk. 4140.

TO RENT—EVANSTON; 351 SHERMAN; $100; 6 lge., lt. rms., 1st apt.; nr. schls. and trans. University 8027.

TO RENT—5 R., MOD. THR'GHOUT; BARG., $75-85. 520 Sheridan-rd., Evanst. Dea. 6122.

WEST.

ATTRACTIVE, MOD. APT.
On first floor of duplex residence in North Oak Park, 4 rms. and inclosed sleeping porch, bkfst. alcove, tile kitch. and bath, shower; hot water heat; large yard, beau. landscaped; must be seen to be appreciated. Adults preferred. Rent $100. Village 6458.

4-5 Lge., Light Rms., $52.50.
N. E. cor. Harvey-av.-Pleasant, Oak Park, 4-5 lrg., lt. rms.; rent reduced; large yard; 1 blk. from L and motor bus. See agent, 218 Pleasant-st., Oak Park. Reas. rent. HOWARD & ORR CO., 82 W. Washington.

1239 N. Taylor, Oak Park.
2 and 3 rm. apts., with in-a-dor beds, gas ranges and ice boxes, heating and janitor service; reas. rent. Call JOSEPH WASSELL, 5925 W. North-av. Austin 1920.

LOWEST RENT IN OAK PK.
1, 2, 3 and 4 rm. apts.; 1 blk. to L and C. & N. W. R. R. 1004-14 North-blvd., Oak Park. See janitor.

TO RENT—38 WASHINGTON-BLVD., OAK Park, 6 rm. apt., sun parlor, 2 baths, fireplace, bookcases; reasonable rent. See jan.

TO RENT—4-5 RMS., 815-25 LAKE-ST., OAK Park; reas. rent. Cummings & Foreman. Phone Mansfield 7101 or Village 8900.

TO RENT—3 ROOM FRT. APT., 2D FL. $40 a month. 316 Iowa-st., Oak Park.

TO RENT—APARTMENTS.

SOUTH.

ST. GEORGE HOTEL
[illegible]

VILLA GRAND
[illegible]

ALMYRA APT. HOTEL
[illegible]

LAWN MANOR APTS.
[illegible]

ELLIS LANE APTS.
4212 ELLIS-AV.
[illegible]

ONLY ONE LEFT.
[illegible]

EUCLID, 6733 STONY ISL.
[illegible]

HARPER PLAZA
4344 ELLIS-AV.
[illegible]

CHARMANT APTS
6237 UNIVERSITY-AV.
[illegible]

CORNADA—5212 CORNELL
1-2 rm. furn. apts.; lt., gas, [illegible] elev. 100%; at beach; $60 up. I. C. [illegible]

5228-38 KIMBARK-AV.
THE HYDE PARK FURN. APTS.
Best value in 3-4 room modern [illegible]

TO RENT—A LOVELY 4 RM. FLAT, [illegible] nished, bath, $25; we can make [illegible] satisfactory for you. 350 W. [illegible]

TO RENT—FOR SEPT. 2 RM. APT. [illegible] Shore View Hotel; I pay $135; [illegible] for $90; ref. Appt. Sag. 9576.

TO RENT—5114 CORNELL-AV. [illegible] furn. 4 large, lt. rms.; wall [illegible] I. C. ex., bus, surf., lake; imm. [illegible]

TO RENT—BEAU. FURN. 5 RM. APT. [illegible] facing Jackson Pk. L. I. C. [illegible] sublet to May 1. Plaza 5627 [illegible]

TO RENT—2 RM. NEWLY FUR. KIT. APT. elec. light and gas; $60. [illegible] Apt. 210. Call evenings.

TO RENT—NICELY FURN. 4 RM. APT. $85; radio, best trans., near beach [illegible] 4-5. 7545 Kingston-av. 1st apt. [illegible]

TO RENT—4915 DREXEL-BLVD. 2-3 rm. furn. apts., mod.; refrig. [illegible] gas maid service; $65 and up.

TO RENT—6 RMS., 2 BATHS; [illegible] piano, radio; very reas. Kenwood [illegible]

TO RENT—6 RMS., BEAU. FURN.; [illegible] of C.; very reas. 1159 E. 54th-st. [illegible]

TO RENT — WILJEN APTS., NEW BLDG. 2 r. kit., $50 up; shr. bath. [illegible]

TO RENT—4 RMS., BEDR., 2 INDR. [illegible] s. p.; rt. low; nr. I. C., L. 6054 [illegible]

TO RENT—BEAU. FURN. 4-5 RM. APT. reas.; bus, L. Inq. 1st E., 6024 [illegible]

TO RENT—3 R. APT. THE BETTER [illegible] red. $60 mo.; to adults. 5463 [illegible]

TO RENT—6141 UNIVERSITY, [illegible] furn. 3 rm. and bath; elec. refrig.; [illegible]

TO RENT—SUBLET AT ONCE FOR [illegible] or longer, 4 rm. apt., $75. 1565 [illegible]

NORTH.

NEW BUILDING
LAKELAND APT. HOTEL
4541 SHERIDAN-RD., AT WILSON
1 BLOCK TO WILSON ELEVATED.
BUS AT ENTRANCE. BLOCK TO [illegible]
Beautiful 1 and 2 Room[s]
FURN. KITCHENETTE APTS.
Elec. ref. and all modern conveniences.
$65 TO $85 MONTH.
WEEKLY RATES IF DESIRED.

Diversey Apt. Hotel
430 Diversey-pkwy., op. Elks' Temple [illegible] golf course and beach; 1-2-3 rm. suites [illegible] nished, hotel service; free ice, light, [illegible] maid service; quiet home atmosphere; [illegible] sonable rates; 2 room apts. as low as [illegible] weekly; bus, L and street car transportation; 10 min. from downtown. L. V. [illegible]

GORDON TERRACE
4157 Clarendon-av. Bit. [illegible]
Furnished apartments, 1½ blks. from [illegible] Everything pertaining to housekeeping [illegible] maid service; refrig., elevator, all night [illegible]
1 ROOM, $70-$80.
2 ROOMS, $90-$100.

1 and 2 Rooms, $60 Up
Maid Serv., Linens, Refrig.
New fireproof bldg. 1940 Lincoln-st. [illegible] min. to loop; just west of Clark. [illegible] Ogden-avs. Not on car line.

BRYN MAWR APTS.
5550 KENMORE-AV.
New 12 story fireproof building. 1, 2, 3 rooms; beautifully furnished kitchenette, $70 and up.

FERNWOOD APT. HOTEL,
4048-50 SHERIDAN-RD.
PHONE BITTERSWEET [illegible]
3, 4, 5 room kitchenette apts., [illegible] homelike; convenient to transportation, Sheridan L, 51 bus, and surface lines.

633 DEMING-PL.
PARK DEMING APTS.
1 ROOM KIT., $55.
Gas, light, maid service incl.; [illegible] Lin. Pk., lake, golf; exc. tran., 15 min. [illegible]

WAYNE MANOR HOTEL,
6930 WAYNE-AV., NR. MORSE-AV. [illegible]
2 and 3 room apts., $70 up.
Beaut. furn., new, airy; near exc. trans., beach, shops, schools, etc.; hotel service.

$8-$10 AND UP.
1-2 rm. kitnt. apts.; comp. furn.; [illegible] and Lincoln Park; bus and Broadway [illegible] IDANHA, 550 Melrose-st. Well. [illegible]

TO RENT—1615-1623 WALLEN-AV. [illegible] class apt., compl. furn.; 4 and 5 rms. [illegible] par. and slpg. pch.; 1st and 2d floor; [illegible] school and good transp.; Sept. 1st; [illegible] $85 mo. Briargate 3645.

NEWLY FURN. 3 RM. APT.
Reas. rent, best loc. in Rogers Park; [illegible] L, bus, and private beach. See janitor, [illegible] Greenleaf-av., or phone owner, Del. [illegible]

712 DIVERSEY-PKWY.
New bldg., 1-2 rm. kits., $67.50 up; [illegible] Lin. Pk., lake, bch.; refr., gas, light, [illegible] serv. free; all trans.

JUST COMPLETED.
1049 OAKDALE. BUCK. [illegible]
1-2-3 rm. kits.; elegantly furn.; [illegible] incl. gas, lts., el. refrig., md. serv.; [illegible]

1331 LOYOLA-AV.
NEW BUILDING, NEW FURNITURE, [illegible] ROOM PULLMANETTE APTS.; COMPLETE HOTEL SERVICE; $16 PER WEEK.

TO RENT — BEAUTIFUL LIGHT, AIRY [illegible] rm. apt., across front of exclusive [illegible] fine furnishings; ex. in-a-dor; quiet, [illegible] nr. L, bus. 4649 Malden-st. [illegible]

SWANVILLE APTS.
2-3 rm., furn.; rent $60 mo.; light, [illegible] linen. 3534 Broadway. Gd. tr. [illegible]

520 CORNELIA, NR. SHER.
2-3 r. furn. apts., $67.50 up.

4737 Malden, Arnold Apts.
$60 up; 1 to 3 rm. suite; 2 to 4 [illegible] new, clean, quiet; com. serv.; [illegible]

517 BROMPTON, NR. SHER.
2-3 r. furn. apts., $67.50 up.

432 SURF-ST. (2850 North).
Exceptional 2 rm. apts.; modern; highly restricted; home atmosphere; all transportation.

TO RENT—4 ROOMS AND SUN PARLOR; [illegible] light and sunny; elec. refrigeration; [illegible] Lincoln Park, golf, bus, surface; [illegible] 1 year; at once. Mohawk 2426.

$12.50 Per Week—New Bldg.
1 rm. Pullman kitchenette; large [illegible] private bath. 4130 Kenmore-av.

TO RENT—4803-01 WINTHROP-AV. [illegible] Lawrence. 4 rms.; new furn. [illegible] conveniences; nr. L, surf.; best loc. [illegible]

TO RENT—FURN. CO-OP. APT., [illegible] 6 mos., 5 rms., 2 baths, $150, or 4 rms. [illegible] bath, $100. Ferguson. Bittersweet [illegible]

TO RENT—1400 LAKE SHORE-DR. [illegible] tifully furnished 1 room kitchenette [illegible] reasonable. A. PHILIPP.

TO RENT—NE PLUS ULTRA EQUIPMENT and service; 1-2 rm. apts. LINCOLN PARK ARMS HOTEL, 2738 Pine Grove-av.

TO RENT—MOD. 5 RM. APT., APTS. FOR [illegible] Buena-Clarendon loc. L. V. [illegible]

TO RENT—BEST 3 RM. APT. EVER [illegible] if you phone now. Buck. 7807.

TO RENT—745 BUCKINGHAM-PL. [illegible] beau. furn. apt.; reas. rent; nr. pk. [illegible]

TO RENT—2-4 RM. FUR. APTS. 4422 Magnolia. [illegible] des.; also sgl. rms. [illegible]

TO RENT—3827 RIDGE-AV., 2 RMS. [illegible] elec. free; $48; bargain. Cent. 7737.

TO RENT—4433 N. LINCOLN-ST. [illegible] 4 rms., s. par., bargain. [illegible]

TO RENT—FURNISHED APARTM'TS.

NORTH.

Live Near the Lake
IN AN IMPOSING BUILDING.
One to Three Room Apts.
COMPLETELY FURNISHED & SERVICED.
It will pay you to
INVESTIGATE FOR
YOURSELF.
You'll be pleasantly surprised at the SMARTNESS AND LOW RATES. Short or long term leases.

ONE ROOM PULLMAN.
... Kenmore ... $55 and up
... Dearborn-pkwy. ... $60
... Kenmore ... $60
... Winthrop ... $60
... Melrose ... $60
TWO ROOM KITCHENETTE.
... N. Dearborn-pkwy. ... $70 to $85
... E. Goethe-st. ... $80 and up
... Stone-st. ... $120 and up
... Kenmore-av ... $75 and $80
... Malden-st. ... $65 to $85
... Winthrop ... $65 to $80
... Melrose ... $80 to $90
BED ROOM APTS.
... Dearborn-pkwy., Pullman ... $95
... Melrose, kitchenette ... $90
... Stone-st., kitchenette ... $150
... Malden, Pullman ... $85
... Stone-st., 3 rms., 2 baths ... $175
THESE APTS. ARE ALL NEAR THE LAKE ... trans., many walking distance to loop. Managed by
Apartment Selection Service.
... W. WASHINGTON-ST. CENT. 4450.
Call personally at any of these buildings or phone main office, tell our representative your requirements and without waste of time you will be taken to inspect the correct apt. for you, without obligation. [We meet any train by appointment for those unfamiliar with city.]
SERVICE WITH COURTESY.

ST. CLAIR
1-2-3 Rm. Apartments.
NEAR LAKE, PARK, AND LOOP.
Comfort, style, and convenience; 5 minute walk to loop; bright, new, airy and quiet apartments, 22 stories high; beautifully furnished; gas, mechanical refrigeration, complete kitchen—maid service included. $95 to $250 a month; dining room and coffee shop; best $1.25 dinner in Chicago; free parking space—garage in conjunction; beauty parlor, drug store and barber shop in connection. Write for Free Booklet.
SERVICE "ULTRA MODE."
HOTEL ST. CLAIR,
Ohio at St. Clair-st.
½ block east of Michigan-av.
Phone Superior 4660.

2 TO 5 ROOM APTS.
425 ROSCOE-ST.
FINEST STREET ON THE NORTH SIDE. ... 6 story fireproof building ...
All floors carpeted. Gas, light and refrigeration free.
PHONE BUCK. 2814.

2-3-4 ROOM APTS.
426 SURF-ST.
Furnished or Unfurnished.
... REASONABLE RENT.
BITTERSWEET 4630.

BUENA TERRACE
4246 SHERIDAN-RD.
APARTMENT HOTEL.
2 ROOMS, $90 AND UP.
...

211 E. DELAWARE
NEW 16 STY. APT. HOTEL
SUMMER RATES.
...

Under New Management.
THE LANSING
...

426 BELMONT-AV.
Belmont Harbor Apts.
...

732 BITTERSWEET
...

SUNNYSIDE MANOR.
4500 N. RACINE-AV.
...

RENT FREE.
...

840 MONTROSE. APTS.
...

COOLEST, BEST IN CITY.
...

FULLERTON-PKWY. APTS.
...

SPANISH MANOR APTS.
...

ROSEMORE APTS.
...

NORTH PARK HOTEL.
...

BURKE MANOR HOTEL.
...

TO RENT—FURNISHED APARTM'TS.

NORTH.

NE PLUS ULTRA.
LINCOLN PARK ARMS
JUST SOUTH OF DIVERSEY.
Overlooking Lake Michigan, golf course, bathing beach and yacht club.
SUITES OF 1 AND 2 ROOMS.
ALSO BEDROOM APARTMENTS.
Beautifully appointed; 16 story fireproof building; no court apartments; forced ventilation, mechanical refrigeration, filtered water throughout.
100% HOTEL SERVICE.
Beautiful lounge, grill and commissary; daily maid service, linens, light, gas, and switchboard; bus and surface lines just around the corner.
A DISTINCTIVE HOME
FOR DISCRIMINATING PEOPLE.
RATES $75 TO $185.
R. B. PHILLIPS, MANAGER.
2738 PINE GROVE.

NEW 20 EAST DELAWARE PL. APTS.
LOCATION:
One block south and one block west of Drake hotel. Walking distance to Loop, bus and surface lines; shops, schools and churches close at hand. Direct wire to Chicago's finest garage.
APARTMENTS:
1-2-3 rooms with full hotel service. Mechanical refrigeration; tub with showers; twin in-a-dor beds; fully equipped; beautifully furnished; artistically decorated.
RENTALS:
One room apts., $90 to $125.
Two room apts., $120 to $145.
Three room apts., $185 to $225.
20 EAST DELAWARE-PL.

THE ADMIRAL
On the shore of Lake Michigan, Chicago's finest furnished apartments, with hotel service.
Beautifully appointed 2 and 3 room suites of distinction.
4 AND 5 ROOM EFFICIENCY.
Rentals $115 to $300 Mo.
TELEPHONE EDGEWATER 5060.
909 Foster-av.

$65 TO $195
2-3-4 ROOM APTS.
244 E PEARSON
BY THE LAKE
...

NORTHWEST.

...

WEST.

ORIENTAL APTS.
...

5501 WASHINGTON-BLVD.
...

Westmon Furnished Apts.
...

HOTEL GUYON.
...

Model 1-2-3 Rm. Kitch. Apts.
...

3307-09 WARREN-AV.
...

9 N. Lavergne-av. (5000 W.)
...

CRESTSHIRE APTS.
...

WARREN-AV., 3231-39.
...

SUBURBAN.

...

WANTED—TO RENT—APARTMENTS.

...

TO RENT—STORES—SOUTH

N. E. Cor. 63d and Justine.
...

A FINE RETAIL LOCATION.
...

HYDE PARK STORES.
...

Fully Equipped Bakery.
...

Best Bus. Loc. in City.
...

NEW STORE.
...

TO RENT—STORES—NORTH.

...

TO RENT—STORES—NORTH.

TO RENT—CHOICE LOCATIONS.
1141 Berwyn, 16x17; at L ... $135
1418 Wilson, 16x46; near Clark ... 100
3124 N. Clark, near Halsted, 20x70 ... 135
3470 Broadway, rear 1,800 sq feet ... 95
1445 N. Clark, 16x72 ... 90
4551 N. Robey, near Wilson ... 60
5553 Broadway, near Bryn Mawr ... 65
1050 Leland-av., near Broadway ... 125
JAMES B. WALLER. LAKE VIEW 6480.

LINCOLN AND ROSCOE.
Need Radio, Furrier, Tailor, Cleaner, Milliner, Dresses, Wash. Machines, etc. Adj. Walgreen, across from "L" station. Fine business district. NAUMANN & STEUER, Tel. Main 2285.

4422 BROADWAY.
Now occupied as electric refrigerator show room; will be available at $80 Sept. 1st. Longbeach 8833.

TO RENT—SMALL STORE BLDG., N. W. Cor. Argyle and Kenmore, $75 per mo. Poss. now.
MARK LEVY & BROTHER.
140 So. Dearborn-st. Randolph 3683.

TO RENT—STORES—NORTHWEST.

LARGE CORNER STORE,
5267 North-av.; old tenant in pres. loc. 5 yrs., retiring; exc. loc. for same bus.: hemstitching and gen. merchandise; also store at 5516 North-av., suit. for any bus. Phone State 1412 or, evenings, Irving 9174.

TO RENT—STORE IN GOOD RETAIL SECtion. 4368 Elston-av. Franklin 0802.

TO RENT—STORE: EXC. LOC.; REAS. rent; give good lease. Palisade 4430.

TO RENT—STORES—SUBURBAN.

S. W. Cor. North and Taylor.
Ideal stores now available in this choice location in Oak Park; very reas. rent. Call JOSEPH WASSELL, 5925 W. North-av. Ph. Austin 1920.

TO RENT—BEST BUSINESS CORNER IN Calumet region, 50x125 ft.; plate glass frontage 50x50; main bus. street of Indiana Harbor. Rimes-Lee Motor Co. Indiana Harbor 78.

TO RENT—STORES—MISCELLAN'US.

TO RENT—OWNER OF 5 STORES, REcently compl., removal of all tenants for purpose of forming a large market, wants butcher, baker, grocer, and merchandise man to open such co-operative project. Apply L. W. Skome, 11 S. La Salle. Rand. 3120.

TO RENT—OFFICES AND SHOPS.

Central.

OFFICE OFFERINGS
CHICAGO STOCK EXCHANGE BLDG.
30 N. La Salle-st.
Suites of 1-2-3 p. o. and reception room.
REAPER BLOCK.
N. e. corner Clark and Washington.
1 private office and reception room ... $38.50
2 priv. offices and reception room ... $52.50
U. S. EXPRESS BLDG.
58-60 W. Washington-st.
Offices, $30 and up.
163 W. WASHINGTON-ST.
Near La Salle-st.
Offices, single or en suite.
Light top floor, 4,500 sq. ft. or less.
Attractive prices.
BEDFORD BLDG.
203 S. Dearborn-st.
3 private offices and reception, $95.
We can supply your needs in one of our buildings.
JUDSON F. STONE, Agent.
Main 1776. 30 N. La Salle.

HARTFORD BUILDING
AT CENTER OF LOOP.
S. W. COR. MADISON AND DEARBORN.
...

EXCELLENT LOCATION FOR INSUR., BOARD OF TR., STOCK EXCH. HOUSES
...

Tribune Tower
...

NEAR NORTH SIDE.
...

FACING LAKE MICHIGAN.
...
EDWIN J. BOWES JR. & CO.,
...

OGDEN BUILDING.
...

MALLERS BUILDING.
...

$25 AND UPWARD.
...

... $40 mo.; large reception room; switchboard service. 123 W. Madison, rm. 805.

TO RENT—MOVING FROM LOOP; BEST offer takes our 8 mo. lease. 2 private rooms, reception room, vault. 347-8 Marquette Bldg. McCumber. Central 3280.

TO RENT—CHICAGO-CLARK BLDG., MODern office; $30 month and up.
JOHN R. MAGILL & CO.
35 N. Dearborn-st. Central 7900.

TO RENT—PRIVATE OFFICE WITH USE of reception room, with or without service, in large suite; also desk room. Apply Room 1229 Tribune Tower. R. P. Cross.

TO RENT—PRIV. OFFICE AND SHR. REC. room, $35; new bldg.; mahog. furn.; for sale or rent. Rm. 729, 506 S. Wabash.

TO RENT—PRI. OFF. AND DESK SPACE; steno. and phone serv.; reas. Dear. 5911. 813, 64 W. Randolph-st.

TO RENT—NICELY FURN. OFFICES, CARpeted, etc.; 1 or more at sacrifice rental. Rm. 718, 77 W. Washington-st.

TO RENT—PRIV. FURN. OFF.; SWITCHboard service. 176 W. Adams. Room 1540.

TO RENT—DESK SPACE; PHONE, STENOGrapher. 954 First National Bank Building.

TO RENT—LARGE PR. OFFICE AND RECP. rm., $90 mo. Apply 808-7 So. Dearborn-st.

TO RENT—SINGLE PRIVATE OFFICE; UNfurnished. At 7 S. Dearborn. Rm. 1512.

TO RENT—3 PRIV. OFC. AND REC. RM.; special, $115 mo. 1214, 8 So. Dearborn.

Outlying.

TO RENT—BROADWAY-CLARK CORNERS.
3933 Broadway; steam ... $20
1145 Bryn Mawr; steam ... $25-$35
3118 N. Clark, 4 rms.; steam ... $50
4020 Broadway, 5 rm. apt., steam ... $82.50
J. B. WALLER, 700 Irving Park. L. V. 6480.

PHYSICIAN.
Good opportunity to open office on North Side. Office equ. new and modern. Address A G 445, Tribune.

DENTAL PHYSICIAN'S OFF.
Layed out in 5 room apt.; exc. location.; $75. 5514 North-av. Apply Candy Store, or Phone State 1412, eves. Irving 9174.

TO RENT—DOCTOR'S LOCATION, 1327 W. 79th, corner office, above drug store. Call Saginaw 0415.

TO RENT—LGE. OFCE. AND RECEP. RM.; 3 car lines. 4382 Elston. Frank. 0802.

TO RENT—FLOORS AND LOFTS.

630 S. WABASH-AV.
Floors, 4,000 to 10,000 feet, sprinkled. Freight and passenger elevators.
JUDSON F. STONE, Agent.
Main 1776. 30 N. La Salle-st.

IN THE LOOP.
Lees Bldg., 19 S. Wells, nr. Madison; mercantile space at barg. prices; fireprf.; 4 elevators. Uni. of Chicago. Franklin 1034.

TO RENT — WEST SIDE, NEAR LOOP, well lighted spaces, sprinkled and heated; electric freight and passenger elevators.
6,000 SQUARE FEET AND UP.
522 S. Clinton-st. Phone State 3453.

WHOLESALE DIST.
6,500 sq. ft., $275 per mo. sprinkled, freight and pass. elevators. Randolph 0334.

TO RENT—WEST SIDE 17,000 TO 70,000 sq. ft., daylight, mill spkld. floor space, switch track; sacrifice rental to dispose of lease; immed. possession. Randolph 2311.

TO RENT — 4,300 SQ. FT., ST. HT., FGT. elev.; good light; $125.
ALEX FRIEND & CO., INC., Rand. 4913.
29 S. La Salle-st.

TO RENT — 2,100 SQ. FT. 4TH FLOOR; sprinkled, stm. ht.; switch track; possession Sept. 15. 355 W. Ontario-st.

TO RENT—2D FLOOR, 25X100, 1331 JACKson-blvd.; fireproof; suitable for light manufacturing. Call Buckingham 0229.

TO RENT—OUR BEST BARGAIN, 20C FT. for 40,000 sq. ft.; fireproof; excel. light. E. N. DUERLEIN & CO. Franklin 4860.

TO RENT—FLOOR, 4,000 TO 16,000 FT., West Side; fine light; low rent. WM. KAPLAN, 36 S. State-st. Cent. 4459.

6,000 SQ. FT.; DAYLIGHT; HEATED; LG. freight elevator. 215 S. Hoyne-av.

WANTED—STORES, OFFICES, LOFTS

WANTED TO RENT—STORE OR LOFT; will consider 2d floor; must be within walking distance from loop; 5,000 ft. or more. Call or write Cosmopolitan Amusement Co., 162 N. State.

TO RENT—MFG. PROPERTY.

LIGHT MANUFACTURING.
2,200 feet in sprinkled building; excellent light; 33 months' lease; $100; immediate possession. 440 W. Superior. Telephone Superior 5780.

TO RENT—OR FOR SALE—NEW DAYlight bldg., 100x125; truss roof; stm. ht.; location 2731 N. Crawford-av. S. S. BEUTLICH, Albany 6249.

TO RENT—FLOOR SPACE UP TO 20,000 sq. ft., on C. J. R. R. switch; will divide. 4860 S. Halsted. Boulevard 4444.

TO RENT—ONE STORY BRICK FACTORY, 25x125; light; rent $150 per month. 2518 Irving Park-blvd. Call Diversey 1759.

TO RENT—OR FOR SALE—1 STY NEW facty. bldg., close in W. S., cor. alley; cement flr.; very reas. terms. Wab. 1216.

TO RENT—EXCEPT'NAL LOCATION; MOD. rent; htd. bldg.; 500-3,000 sq. ft. for lt. mfg. or shop. Rm. 7, 1772 Wilson-av.

TO RENT 1229 WADE; OLD FACT. BLDG. $25 m., nr. lp. J. L. Wells, 22 W. Monroe.

TO RENT—NEW 1 STY. BLDG., 50X100, on car line; reas. Frank. 4860.

WANTED—TO RENT—MANUFACT'G.

WANTED—6,000 TO 8,000 SQ. FT. IN A sprinkling system bldg., for Woodworking purpose; on N. W. Side if possible. 3241 N. Ashland-av. Buckingham 5708.

TO RENT—BUILDINGS.

55,000 SQUARE FEET
AUTOMATIC SPRINKLER SYSTEM.
EXTRA LARGE ELEVATOR.
BEAUTIFUL DISPLAY SPACE.
5 FLOORS AND BASEMENT.
This is the most exceptional and amazing building offer listed, the cheapest piece of business and manufacturing property in the city. Situated on South Wabash-av., near 12th-st. For further information address T O 514, Tribune.

1222 S. WABASH-AV.
3 story brick building, suitable for light mfg. or salesrms.; 33,000 sq. ft.; steam ht.; 2 elevators; close to hotels, the loop, and freight depots; direct transportation to South and West Sides; labor supply; available now.
JUDSON F. STONE, Agent.
Main 1776. 30 N. La Salle-st.

TO RENT—HOTELS.

TO RENT—ABOUT 250 RMS., KITCHENettes; long lease; to be built; overlook Lincoln Park.
MADDEN BROS., 140 S. Dearborn.

STORE FIXTURES.

15 CEILING FANS, FANCY canopy, drapes for sale. 3136 Sheffield. Buck. 3500.

JULIUS BENDER, INC.
901-905 W. MADISON-ST.
STORE FIXTURES. OFFICE EQUIPMENT.
NEW AND USED. TIME PAYMENT.

CASH REGISTERS, $35 UP.
Fully guaranteed; rebuilt by experts; sold on easy terms; see us before you buy. A. J. Thomas Cash Reg. Co., 117 W. Lake.

BUY DIRECT FROM FACTORY; SHOWcases, wall cases, counters, mirrors, etc.; selling out used fixtures. CHAS. BODACH & SONS, 1724-32 N. WINCHESTER-AV.

RESTAURANT, LUNCHROOM AND SANDwich Outfits—Latest, with fibre seats, etc. Way below regular prices. Long terms. Chas. Bender Co., 608 N. Wells-st.

...

OFFICE FURNITURE, FILES, SAFES.

100 DESKS AND 100 SWIVEL CHAIRS ...

...

MUSICAL INSTRUMENTS.

Pianos and Players.

W. W. KIMBALL CO. PIANOS.
Are you looking for real values in pianos? Consider reliability and service and the following will interest you:
New Uprights, $295 and up.
New Players, $495 and up.
New Grands, $500 and up.
We have pianos to suit every home. Partial payments if desired.
W. W. KIMBALL CO.,
306 S. Wabash-av.

SPECIAL SALE USED PIANOS.
Steinway grand, current model, mah. $965
Mason & Hamlin, parlor grand, ebony 665
Mason & Hamlin par. grand, ebony 1,115
Hazelton grand, mahogany ... 565
3 small grands, mahogany, late stye, $365, $385, $465.
20 STANDARD MAKE UPRIGHTS,
$85, $115, $135, $185.
PAY SAME AS RENT FIRST YEAR.
Ask for Exchange Dept., 3d Floor.
THE BALDWIN PIANO CO.,
323 S. Wabash-av. Wabash 4880.

APARTMENT GRAND PIANO, $445.
$950 Story & Clark Apt. Grand, beautiful tone and in perfect condition, fully guaranteed, equivalent to new; a wonderful buy; easy terms. STORY & CLARK PIANO CO., 173 N. Michigan-av.

NO REASON TO HESITATE ABOUT BUYing a Used Piano if you can be sure it is a good one. At Lyon & Healy's you can be sure. No one ever made a mistake in buying a Used Piano here. Low Monthly Payment Plan. Open eve. LYON & HEALY, Wabash at Jackson.

ALL BRAND NEW.
For the first time we are able to offer the famous Apollo Reproducing Grand, regular $2,000 value, for $995. Terms, 2½ years to pay. THE RUDOLPH WURLITZER CO., 329 S. Wabash-av.

GRAND AND UPRIGHT FOR RENT, $3 TO $10 per month. Rent applied if purchased within one year.
Ask for Exchange Dept., 3d Floor.
THE BALDWIN PIANO CO.,
323 S. Wabash-av. Wabash 4880.

STEINWAY GRAND, LEFT WITH US FOR disposal; had wonderful care, exceptionaly fine condition; looks just like new; will sell for best offer, cash or terms.
WYMAN'S, 600 Republic Bldg., 209 S. State.

WE HAVE BARGAINS IN USED UPRIGHT pianos. Also Grands and Players. Call and see us before you buy.
SCHULTZ PIANO CO.,
2255 W. Madison-st., at Oakley-blvd.

BEAU. COLONIAL ART GRAND, A1 COND., brown mahg., $450; terms. Adam Schaaf, 310 S. Wabash-av. Harrison 8731.

PLAYER-PIANO, 75 ROLLS, BENCH, $60. $10 down, $10 mo. 859 W. 63d. 1st.

AEROPLANES.

TRAVEL AIR BIPLANE.
New, fully equip., with navigation instruments; barg. Lake View 8558.

PLUMBING, HEATING, & FIXTURES.

GUAR. PLUMBING, HEATING SUPPLIES at wholesale to all. Send for catalog. R. KAROL & SONS CO., Kedzie-Polk. Ked. 9440.

HEATING AND POWER BOILERS; VERY reas. 2145 Clybourn-av.

CASTOFF CLOTHING.

BEST PRICES PAID FOR MEN'S AND ladies' clothing, fur coats. Gordon, 3955 Cottage Grove. Atlantic 3451. Linc. 8744.

PATENTS—PATENT ATTORNEYS.

PATENTS, TRADEMARKS, COPYRIGHTS. MILO B. STEVENS & CO., 53 W. Jackson-blvd. Estab. 1864. Main office, Washington.

PRINTING MACHINERY & SUPPLIES.

PAPER CUTTER, $50; FOLDER, $100; typewriter. Pruitt, 117 N. Market.

REAL ESTATE FOR SALE.

CENTRAL.

CONTRACTOR, INVESTOR, AND SPECULATORS.
Corner 100x150; ripe for an 18 story structure with apartments and stores on 1st floor. Close to downtown. Can deliver at a bargain. JOHN B. DE VONEY & CO., Excel. Agts. 1118 N. Clark-st.

FOR SALE—CALUMET, NR. 26TH, 175X 180, cheapest piece in South Central District, $1.25 per square foot. If you are in the market for Real Estate in this District, see us, as we have a most complete list.
W. H. BOWERS & CO.,
Calumet 0983. 6 E. 31st-st., N. E. Cor. State.

APARTMENTS—SOUTH SIDE.

TWO FLAT.
1522 E. 73d-pl., 5 and 6 rooms; steam; brick; near Stony Island-av. and the Illinois Central. Need $2,000.
GLATT & PRICE,
6827 Stony Island-av. Dorchester 8800.
8026 Cottage Grove-av. Vincennes 6920.

BARGAIN—6 X RENTAL.
So. Shore, nr. lake and I. C., 24 flat, 3-4-5s; snappy, up to date, 4 mos. old; inc. $24,000; 100% rented, 2 yr. leases; 1st mtg, no prepayment for 1 year; $25,000 cash, balance to suit. Mr. Changelon. H. J. COLEMAN & CO., 4705 State. Drex. 1800.

Modern 2 Flat Bargain.
71st-st. and Vinc.-rd., 5-6 rms., glazed rear porch, cemt. bas., laundry tubs; beau. yard, with 2 car frame garage. Priced very low at $11,750; $3,000 cash, bal. monthly. HOBBS & GRUBE, Atl. 4610.

FOR SALE OR EXCHANGE.
Bargain; brk., 2 flat, 6 rms., stm. ht., 3 car gar., on 33 1-3 ft. lot; nr. 72d and Ridgeland; I. C. trans.; $15,250, will trade for smaller.
WOODRICH BROS. PLAZA 1200.

76TH AND EAST END-AV.
BEAUTIFUL 3 APT.
Must sell my 3 apt., 6 rms., very low price for $11,000 cash; elec. refrig., incinerators, large tile bathrm. See at any time. Owner, Saginaw 4249.

MUST SAC. AT ONCE.
6 apt., 5 rms.; nr. 71st and Jeffrey; inc. $6,900; newly financed; small amt. of cash will handle, or may accept small trade; best offer this week. Mr. Clark, Regent 2402.

HYDE PK. 21 APTS.
EXCEPTIONAL BARGAIN.
12 6-rms., 9 4-rms., 2 baths, sun parlor; nr. I. C. and the lake. Owner sac. for 5½ times rental. Address N O 179, Tribune.

Colored—Only $500 Down.
2 flat br., 6338 Vernon-av., modern; ½ blk. L, bus, car line. Owner 2d apt. Eng. 9753.

FOR SALE—MOD. 2 FLT., PAULINA NEAR 81st; 6 rms., 2 brk. gar.; excep. well built. A-1 financed; must sacrif.; no offer refused.
FRANK J. HINKAMP & SONS, INC.,
1229 E. 63d-st. Fairfax 9500.

BARGAIN.
2 flat brick, 5-6 rms.; 2 car garage; steam heat; nr. 74th and St. Lawrence; price $14,000, $1,500 cash. Call Triangle 8878.

3 APT. BLDG.—BARGAIN.
5 ext. large rms. and incl. htd. slp. rm.; mod.; elec.; ref.; 3 car brk. gar.; rent $100 each. Owner, 3d, 7840 Bennett-av.

BRAND NEW 3 APT.
Up to date in every respect; 1 blk. to I. C sta., 1 blk. from 2 car lines. Ph. Regent 2123 and South Shore 8981.

FOR SALE—2 FLAT BUY; SOMEBODY'S chance to get beau. 2 apt. in exclus. loc. at a give away price; well financed; $1,500 takes it. Call owner, Triangle 1902.

FOR SALE—OR TRADE—BEAU. NEW 16 apt., 3-4 rms., 7716-18 East End-av.; most mod.; wonderful bargain. Call Saginaw 0948.

SOUTH SHORE.
Most modern 2 flat, now open for inspection. 8130 Clyde-av.

FOR SALE—OR EXCH., NEW 6 FLAT, ALL latest features; near 80th and Wood-st. 100% rentel. Priced right. Triangle 6210.

FOR SALE—2 APT., 4 RM., NWLY. DEC. 2941 Ellis. App. Box 421, Kenilworth, Ill.

FOR SALE—NEW 3 APT., 7838 BENNETT, 6 r., 2 baths. Barg. See it. Sag. 0948.

APARTMENTS—NORTH SIDE.

5¾ TIMES RENT.
New cor. 36 apts., just completed. Practically all rented. L, bus, surface, 20 mins. to loop. Oil heat, incinerators. Colored tile baths. Electric refrigeration, ventilation. Best looking equip'd building on north side. Address F F 280, Tribune.

FOR SALE—BEAUTIFUL NEW CORNER 31 apts., 2-3 rms., electric refrigeration. In choice Ravenswood. Builder must sell. Rents over $25,000. Mortgage $102,500 at 6%, 5 years. Consider trade for smaller improved or good vacant. Address B H 375, Tribune.

FOR SALE—NEW 26 APT. BLDG. E. OF L. Rog. Pk., 4-5 rms.; income $30,800; 1 mtg. only, $140,000; pr. $240,000. Want cash offer or will cons. smaller improved or vacant with cash. Brennan, 1418 Howard. Rogers Pk. 9401.

FOR SALE—OLD FLAT BLDG. OF HIGH INVESTMENT VALUE. PRESENT INCOME $300 A MONTH; STOVE HEAT. PRICE, $27,000; 1ST MORTGAGE, $9,000. WILL TAKE BACK 2D OF $13,000. BALANCE CASH. ADDRESS B F 102, TRIBUNE.

ROGERS PARK 3 APT.
Near Loyola L; 3 6s, with 2 car garage; rent $3,840 per year. Owner leaving city Sept. 1st. Price and terms very reasonable. Call McHugh, Sheld. 8300.

FOR SALE—6-6 APT. BLDG., NEAR WILSON-AV. SUITABLE FOR ROOMING HOUSE. MUST BE SOLD FOR $39,500 AT ONCE. WANT $2,500 CASH, BALANCE TRADE OR MORTGAGES. ADDRESS B M 401, TRIBUNE.

FOR SALE—OR TRADE, DANDY SUN PARlor 6 flat; 4 brk. garages; Edgewater dist., E. of Broadway. Price $45,000. Call our agent, Mr. Kern, Sheldrake 8602.

FOR SALE—MOD. 3 APT. BLDG. ON Lakewood nr. "L" sta., 7-rooms, sun parlor; 2 baths; light 4 sides; heated garages. PAUL C. LOEBER & CO. Ph. Frank. 0757.

FOR SALE—OR TRADE FOR SMALLER Improved or vacant and cash—Cor. 21 apt. bldg.; "L," stm., surf. trans.; pr. for quick deal, $90,000. Rogers Park 1166.

FOR SALE—OR TRADE—5 AND 6 RMS. brk., fur. and stov. ht., 2 car gar. Will take vacant, 2d mtg. papers or cottage. Call Lake View 1204.

FOR SALE—1527 BARRY-AV., TWO 6 RM. fra. on brk. basmt.; 6 rm. cott. rear. Cash $2,000. Inq. Lake View 1204.

FOR SALE OR TRADE—NEW 6 FLAT, 4 brk. garages; tile baths and kitchens; elec. refrig.; bargain. Sheldrake 8603.

FOR SALE — 3 APT., RAVENSWOOD Gardens; $23,000; 3 car garage. 1773 Wilson-av. Ravenswood 0437.

FOR SALE OR RENT—3 APT. AS ROOMing house; close to Lincoln Pk. 2621 Hampden-ct. Phone Lincoln 6344.

FOR SALE—2713 MAGNOLIA, TWO 4 RM. fra. on conc.; 2 car gar.; cash, $1,500. Inq. 1509 Barry-av. or Lake View 1204.

APARTMENTS—N. W. SIDE.

FOR SALE—BY BUILDERS, FINEST NEW 2 flats anywhere, at 5617-19 and 23 N. Mango, 1 blk. east of Milwaukee and Bryn Mawr; 5 big rms. and 4 closets each flat; oak trim throughout; the best and latest in everything; 2 h. w. plants; lots are 33 1-3 feet, wide enough for front drive; street paved and paid for; price, $15,300; $2,000 cash, $50 a month; they should sell for $17,500, but as I am sailing for Europe, you save over $2,000. Van Vooren & Son, at bldgs.

$30 DEPOSIT PER MONTH
with $100 down pymt. to reliable party will enable to own 2 sty. frm. bldg.; fur. ht.; 2 car gar.; cmt. bsmt.; 5 y. old; rents $1,074. BERNSTEIN, 105 N. Clark. Dear. 5957.

FOR SALE—3 FLAT BLDG., 5 RMS., 2 flats rented, 1 ready for occupancy; gas radiators; $115 income monthly; location between Spaulding and Kimball, near transp. Must sacrifice acct. sickness. 3519 Cuyler-av. Juniper 10011.

MUST BE SOLD.
2 flat brick, worth $15,500, for $13,800. 5-5 rms.; h. w. ht.; sun pars., slp. pchs., showers, etc. 2 car gar. Here's a real buy; terms. Juniper 7807.

FOR SALE—OR TRADE FOR SMALLER—8 flat, all 4 rms.; stove heat; 1 store; 4 car garage. Want S. S. 2 to 6 flat. Ph. Republic 5697.

UNUSUAL NEW TWO FLAT
Latest modern construction; elect. refrig.; 2 htg. plants. 5144 Drummond. Cen. 0625.

FOR SALE—BRICK 2 FLAT BARGAIN; 5013 Montrose; 6-6, 2 ht. plants, 35 ft. lot, modern throut; $13,500, $3,000 cash; terms. F. A. BOSWELL, 4469 Milwaukee.

FOR SALE—NEW 4 FLAT BRICK, EA. 4 rms., sleeping pch.; steam heat; gd. trans.; barg.; by owner. 1410-12 N. Ridgeway-av.

FOR SALE—BRAND NEW 15 FLAT BLDG., on N. W. Side; 3-4-6 room apts., tile baths. Address B J 275, Tribune.

FOR SALE—$3,500 CASH BUYS EQUITY in mod. 3 flat; 2 car garage; vic. Lawrence and Elston. Phone Juniper 1233.

FOR SALE—OR EXCH. — MOD. 2-6 RM. flats; ht. w. heat. 5826 Virginia-av.

FOR SALE—NEW 7 FLAT, S. W. COR. Eastwood-Karlov; sm. trd., cash. Irv. 8608.

APARTMENTS—WEST SIDE.

FOR SALE—6-7 R. BRICK DETACHED, 2 car gar.; poss. 1 flr.; near Jackson and Oakley-blvds.; $2,000 dn., bal. $50 mo. WHITESIDE & WENTWORTH, 8 S. Dearbn. 1514 and 3233 W. Madison-st.

FOR SALE—WONDERFUL BARGAIN, TWO flat bldg. in Austin; corner lot 30x134; large sun parlors; ht. w. ht., 2 plants; 2 car brick gar. Price $17,000; arr. terms. HOVEY, 3334 W. Jackson-blvd. Nev. 1406.

FOR SALE—MODERN BRK. 2 FL., 6-7 R., 1 blk. w. Gfd. Pk.; 2 furn.; gar. Excellent buy at $13,000. Ked. 0027.

BUSINESS PROPERTY—SOUTH.

Stony Island—Dirt Cheap.
Near 70th-st. and I. C. sta., 1 story store, plate glass front, going at less than Blue Book ground value; bldg. thrown in for good measure; wonderful future; will double and triple in value. TAKKEN, 6948 Stony Isl. Fair. 8200.

REAL ESTATE FOR SALE.

BUSINESS PROPERTY—SOUTH.

8 Times 1st Year's Income.
New Business Corner.
Best buy on South Side, where cash talks; new corner bldg.; concrete and steel construction, containing stores and small apts.; rented cheap; all stores with large basements, on 5 and 10 yr. leases; apts. with electric ref., tile baths, canvas walls; ½ blk. I. C., 2 blks. to surf., in high class neighborhood; income increasing $5,000 first 5 years, subject to 1 mortgage only; need $50,000 cash; no trades. C. A. POLLACK, Triangle 8200.

FOR SALE—HAVE LARGE 4 STORY APT. bldg.; in all about 74 rms.; will make wonderful hotel; located at 4051 Ellis-av.; price $65,000, $10,000 cash.
JOHN IBACH, REAL ESTATE.
1046 E. 43d-st. Oakland 4681.

BUSINESS PROPERTY—NORTH.

A SAFE INVESTMENT
SHOWING 22% NET RETURN.
19 apts. and 4 stores, all rented; new bldg. A real buy, with almost certain increase of 25% in valuation within next 2 or 3 yrs. Ph. owner at Ave. 2121 between 10 a. m. and 4 p. m. for appointment.

435 DIVERSEY-PKWY.
Section where land values are increasing; 12 room house with good going tearoom; steady custom., exclu. neighborhood; fine chance for people desirous of good, steady income. Phone Div. 0909.

BUSINESS PROPERTY—N. W.

FOR SALE OR EXCHANGE.
Fine corner, 4 stores, 1 large flat; equity $20,000. 2659 N. Narragansett-av. C. EHNBORN, 4450 Montana-st. Albany 9432.

STORE AND FLAT
bldg. nr. Irving Pk.-blvd. For quick sale will make good price and easy terms to reliable party. Address B E 212, Tribune.

FOR SALE—5635 W. DIVISION, CORNER Parkside. 6 stores, 2 offices and 1 flat. Will trade for good vacant. GOLDSTEIN & GREENSPAN, Crawford 1902.

FOR SALE—2 STY. BRK. WITH STORE, cigars, candy; cheap. 5954 Wrightwood.

FOR SALE OR TO RENT—BRASS FOUNdry, very reas. Call at 1925 Elston-av.

HOUSES—SOUTH SIDE.

SIX ROOM
bungalow, near Rock Island depot; tile wall bath and shower, mechanical refrigeration, canvas walls, tile fireplace, hot water heat; new building; price $10,950; need $2,500, balance $35 per month and interest.
GLATT & PRICE,
6827 Stony Island-av. Dorchester 8800.
8026 Cottage Grove-av. Vincennes 6920.

SOUTH SHORE.
Excel. 7 rm. press. br. res.; tile roof; 2 baths and extra lav. and toilet on 1st flr.; side drive to 2 car gar., heated. By appt. only. MR. CLARK.
J. L. HESS,
Mid. 0050. 2257 E. 71st-st.

SO. SHORE RESIDENCE.
Constance-av., Jackson Pk. Highlands. 8 rms.; new; 3 baths; elec. refrig.; oil burner; lg. lot. Your own terms.
CHARLES RINGER CO.,
7915 EXCHANGE-AV. SOUTH SHORE 0444.

FOR SALE—BEVERLY DISTRICT; MOVE in at once; owner, out town, forced to sell $15,000 home for $11,850; modern; 6 rooms; hot water heat; 37½ foot lot; splendid neighborhood. See 9321 Loomis. Only $1,500 down. Key at BARTHOLOMEW O'TOOLE, 8941 Loomis. Bev. 7275.

FOR SALE—BEAUT. BRAND NEW 5 RM. brick bungalows, octagon front, Craftex walls, 30 ft. lot; your choice of heating plant; loc. at 406-408-410 W. 101st-st. Open for inspection. Small down payment. Consider clear vac. lot. Ph. Hemlock 8300.

BUNGALOW—YATES-AV.
½ blk. to car line; 7 rms., inclosed rear pch., 4 bedrms., plastered bsmt.; nly. dec. Will sacrifice for $9,500, for $3,000 cash. Ph. Regent 2123 for appointment.

FOR SALE—11 RM. HOUSE, GREENWOOD-av. at 43d; also furniture; pr. $12,500; $2,500 cash. Double house, 6-6 rms., on 78th and Union-av.; pr. $11,000.
JOHN IBACH, REAL ESTATE,
1046 E. 43d-st. Oakland 4681.

FOR SALE—ONE OF THE FINEST CONstructed homes in the South Shore district, consisting of 6 rms., brkfst. rm. and 2 baths; wonderfully light and airy; 50 ft. lot; garage. Must be seen to be appreciated. Phone JOHNSTON BROS., State 1727, for appt.

FOR SALE—BEAUTIFUL NEW BUNGALOW home; nearly all sold; come quick with a deposit if you expect to get one in this choice location; $14,250 to $14,750. 7728-40 Luella. Hyde Park 8513.

FOR SALE—4 AND 5 R. BUNGS., PYMTS. $40 to $60 per mo., inc. int. 3545 W. 60th-st.; 9609 S. Carpenter; 1115 W. 106th; 426 W. 120th-pl.; 437 W. 121st. WM. B. WALRATH, Owner, 123 W. Madison-st., Chgo.

$2,500 DOWN.
Owner must sell 9 r. brk. res.; 2 car gar.; 2 glz. sl. pchs.; h. w. ht.; nr. I. C., bus, sur., L; $11,500. 6610 Ingleside. Mid. 2250.

FOR SALE—BARGAIN 82ND AND DANTE; 8 rm. brick bung.; h. w. ht., 40 ft. lot, side drive, gar.; nr. I. C., schools and churches; $13,500, $2,500 down. Conant & Voss. Sag. 6846.

FOR SALE—6 RM. FRAME COTTAGE, 2 car garage; nr. 5916 S. Bishop; 33 ft. lot; will sacrifice for cash; consider clear vacant. Hemlock 8300.

FOR SALE—8125 EUCLID-AV., 6 RMS.; hot water heat; 2 car gar.; nr. school; EZ terms; pr. $9,800. Reilly, So. Shore 0600.

FOR SALE—7524 LUELLA, 8 RM. BUNG.; side drive, 2 car gar.; nr. I. C.; 50 ft. lot; owner must sell account health; terms.

FOR SALE—5 RM. MOD. FRAME RESIdence; 1 car garage; lot 30x125; $500 cash to handle. Munson, Beverly 8100.

FOR SALE—BY OWNER, 9 RM. HOME, 5922 Calumet-av.; or trade for 2 or 3 flat east of Cottage Grove. No brokers.

FOR SALE—OR TRADE—5 ROOM BRICK bung.; extra lg. rooms; ultra modern; lot 30x162; owner. 8608 Calumet. Stew. 4272.

FOR SALE—BY OWNER; ATTRACTIVE 5 rm. bungalow; two car garage. 7637 Michigan-av. Triangle 5270.

FOR SALE—7921 LA SALLE, BRK. BUNG. Nr. new schl.; 3 car lines. Open 3 to 9.

FOR SALE—5 R. BRICK BUNG., GLAZ. porch; near I. C.; pr. $8,000. Sag. 0049.

HOUSES—SOUTHWEST SIDE.

SPECIAL BARGAIN.
6 rm. bungalow; hot water ht., oil burner; garage. 6518 S. Artesian-av. Beverly 4348.

NO MONEY DOWN.
NEW BUNGS., $60 MO.
Salzer, 4358 S. St. Louis-av. Vir. 0420.

FOR SALE—5 RM. BR. BUNG., NEW; CUT $1,500 for quick sale; stm. ht., oct. fr.; only $7,300, $2,000 dn. Call today. Hem. 4900.

HOUSES—NORTH SIDE.

$11,000 BUYS
5 rm. bungalow in choice location near Devon; can be purchased with small down payment, bal. terms to suit.
HENRY W. HOFMANN & CO.,
6426 N. Western. Briargate 4000.

Rogers Park Brick Bungalow
Nr. Ridge-blvd., public and parochial schools; L, surface, and steam trans. 6 lge. rms.; gas heat; 2 car gar.; lot 50x142, beautifully landscaped. Price $17,000; easy terms. Call McHugh, Sheldrake 8300.

FOR SALE—MUST SELL THIS WEEK 5 R. Kellastone bungalow; nr. school, trans.; awnings, glazed slp. and b. porches, garage. In excellent cond. $11,000. 6201 N. Maplewood.

FOR SALE—E. ELM, NR. DRIVE; FINE home; 25 ft. lot; $57,500; land worth price.
CROWE BROS. & CO.,
Dearborn and Chicago. Superior 3700.

FOR SALE—5 RM. FRAME COTTAGE, 2 car garage, modern plumbing, elec. light; only $500 cash; price $4,750; good location; near 2 car lines. Belmont 3211.

FOR SALE—50X150 FT. IMPROVED WITH 7 rm. house and garage, in East Rog. Pk. Exceptional good buy. Brennan, 1418 Howard. Rog. Park 9400.

FOR SALE — OWNER MUST SACRIFICE quick, new 5 room brick bung.; $500 or $1,000 cash, $85 mo. [or more]; buy now. I'll assume your lease. Whitehall 4253.

FOR SALE—GD. 7 RM. EDGEWATER home, Norwood, nr. Broadway; 2 car gar.; $12,500. Carl Wolf, 3266 N. Clark-st.

FOR SALE—6 RM BRICK HOUSE, 2 CAR brick garage. 1734 Thorndale-av.

HOUSES—NORTHWEST SIDE.

FOR SALE—$6,550; $200 CASH AND MOVE in. A wonderful new 5 rm. brick bungalow with built-in plumbing, tile bath, beautiful electric fixtures; outside icing; large floored attic; roomy porches; Robinson furnace. POTTER & MEEHAN HOME BUILDERS. 3960 N. Narragansett, or 6543 Irving Park-blvd. Open evenings and Sunday.

FOR SALE—OWNER FORCED TO SELL 6 rm. brick house, near Crawford and Irving Pk. at sacrifice. House thoroughly modern and in excellent condition on good sized lot. Small cash req. and easy terms for bal. Broomell Bros., 111 W. Washington. Tel. Main 1402.

FOR SALE—$5,350; $100 CASH AND MOVE in; 5 rm. bungalow; furnace heat, cement basement, floored attic, porches, gas and electric. POTTER & MEEHAN, Home Builders. 6543 Irving Park-blvd. or 3960 N. Narragansett. Open evenings and Sunday.

BRICK BUNGALOW, $8,550.
$500 cash takes lovely 5 room bungalow. STEAM AND SURFACE TRANSP.
RALPH H. BEESLEY, 4219 Irving Park-blvd.

PRICE $6,675—CASH $500
buys 5 rm. new brk. bung.; firepl., glazed pch.; 1½ blks. Irving Pk.; must sell at once. Advance Realty Co., 4916 Irving Park-blvd.

SACRIFICE PRICE, $8,400.
Cash $650; 5 rm. brk. bung., mod., lot 33x 125. One block to North and Cicero-avs. To inspect call Pen. 7581. Mr. Hoover.

FOR SALE—HAVE COZY LITTLE COTTAGE nr. Irving Park-blvd., on large lot; paving, walk, city water, included in price of $2,900; want $300 cash now, bal. mo. Address B A 508, Tribune.

FOR SALE—2 NEW 1½ STORY 5-4 RMS., brick; lot 37x127; hdwd. trim; tile b.; h. w. ht.; $13,500. 6340-42 Eddy. J. Nelson.

FOR SALE—SAC. NEW 5 RM. BRK. BUNG. Pr. $4,850; $200 cash, $40 m. Merr. 5275.

REAL ESTATE FOR SALE.

HOUSES—NORTHWEST SIDE.

BUNGALOWS
Brick of the Higher Grade.
CHOICEST SECTION OF PORTAGE PARK.
Attractive insulated homes of 5-6 rms.
Finest workmanship, latest appointments.
Hardwood trim throughout, 33 ft. lots.
STREETS, ALLEYS PAVED AND PAID.
Near schools, churches, stores.
Addison bus direct to loop.
PRICED AS LOW AS $9,000.
6121-6150 ROSCOE-ST.
SEE OWNER ON PREMISES.

BEAUT. NEW BUNGALOW.
Large rms.; steel constr.; 12 IN. WALLS INSULATED; tile wall bath; built-in features; h. wat. ht.; STREET AND ALLEY paved, paid; loc. in Portage Pk. Will accept lot or equity, as part paymt. Owner and builder. 6348 Irving Park-blvd. Kildare 0017.

$15,000 HOME FOR $11,750.
On 37½ ft.; mod.; finest const.; h. w. ht. Thos. Novak, 3448 Lawrence-av. Junip. 1233.

VACANT—SOUTH SIDE.

Another
South Shore Investment Co.
Offering.
Through a special arrangement with a large estate we are able to offer about 2,000 feet of choice South Shore apartment frontage at prices extremely favorable to builders or investors from $130 per ft. up on 2 year terms. No assessment. Located between 75th and 77th-st., Bennett to Constance-av., in the heart of the South Shore district.
South Shore Investment Co.,
2547 E. 75th. South Shore 8173.

VACANT FOR SALE.
50 ft. business frontage, $105 per ft. Sewer and water all paid for. Apt. corner, $6,750. Ripe for bldg.
GEO. C. BOUR & CO.,
2010 E. 71st-st. [McConnell.] Mid. 0877.

FOR SALE—5320-28 WOODLAWN-AV., 100 x164 ft.; ripe for improvement. Price $500 per foot.
R. M. O'BRIEN REALTY CO.,
6459 Indiana-av. Douglas 1588.
311 E. 47th-st. Drexel 1176.

LARGE RESIDENCE LOT
Suitable for house or apt. bldg. Built up section; 2 blocks to I. C. station; 25 minutes to loop; $275 cash, balance monthly. Address K B 276, Tribune.

BARGAINS FOR BUILDERS.
Oakley, south of 69th, 25x125, $1,350.
Lincoln, north of 72d, 50x125, $2,000.
TITLE CLEARANCE BUREAU,
130 N. Wells-st. Franklin 1158.

FOR SALE—VACANT LOT, VERNON, NR. 83d, 50x125 ft., $125 per ft., $1,500, easy terms; must sell quick.
JOHN IBACH, REAL ESTATE,
Oakland 4681. 1046 E. 43d-st.

A SMASHOUT!
50 ft. of apt. vac. in South Shore; near the I. C. sta. and the lake; requires immediate action at $165 per foot. Saginaw 3740.

FOR SALE—LOTS NR. BEVERLY HILLS; $1 down. FRANK DE LUGACH, Owner. 10 S. La Salle-st. Franklin 4703.

VACANT—SOUTHWEST SIDE.

OWNER LEAVING CITY
will sacrifice 2 business lots on car line street at third less than market value. All improvements. Ripe for immediate building. Address B F 54, Tribune.

$750.
Call Radcliffe 4301, 4302, and 4303 for complete information.
R. J. FINITZO & CO.,
1558 W. 79TH-ST.,
SECOND FLOOR.

CICERO-AV. CORNER.
This property has 115 ft. frontage on Cicero-av., and is 252 ft. deep. I will sell it for $45 per front ft. Terms can be arranged. Show only by appt. Address F L 335, Tribune.

A REAL BUY.
I own 240x134 ft. near Cicero-av. I will sell for $1,300. Terms 10% down, bal. monthly. Address F D 563, Tribune.

FOR SALE—CORNER ON ARCHER-AV., nr. Crawford, at sacrifice; $1,500 cash needed; owner. Addres F 510, Tribune.

FOR SALE — SCATTERED LOTS NEAR 79th-st. and Crawford-av.; low price this week. Address T F 112, Tribune.

VACANT—NORTH SIDE.

FOR SALE—VACANT CORNER, RIPE FOR 12 or 15 apt. bldgs., in Devon-Western; also several 3 and 6 apt. sites which can be handled with mtge. paper and small cash. For further particulars see
HENRY W. HOFMANN & CO.,
6426 N. Western-av. Briargate 4000.

33 FT. LOT, $2,200.
Within 3 blocks of Devon-av. on paved street; $500 cash and monthly terms.
PRUDENTIAL REALTY CO.,
2345 Devon-av. Rog. Park 2027.

CATHOLICS, NOTICE!
If you have $50 and want to locate in Rogers Park near where the Bishop bought ans. this ad at once. Address G B 549, Tribune.

BUILDERS, ATTENTION!
BUCKINGHAM-PL.
50X133.
$550 A FOOT, HALF CASH.
ADDRESS Y G 307, Tribune.

FOR SALE — E. HOWARD-AV. BUSINESS lot, 38x150, zoned vol. 3, has 3 flat impt. rents $5,010; mtge. $30,000; price $55,000; property rapidly growing in value. Brennan, 1418 Howard. Rogers Pk. 9401.

HERE'S A BARGAIN.
Apt. corner, 50 ft., 3 blks. Howard L sta.; lowest price this section. K. C. Hawkins, 1745 Howard-st.

FOR SALE—50 FT. E. OF CLARK, 2 BL. Edgewater Bch., "L" sta.; might take North Side 6 r. bunglw. in trade. Mr. Peterson, 5242 N. Clark-st.

FOR SALE—HOWARD-ST. VACANT 50 FT., only 3½ blks. Howard "L" sta.; price smashed for quick sale. K. C. Hawkins, 1745 Howard-st.

FOR SALE—FINE HOMESITE, ONLY $1,-090; 1 blk. n. Belmont, nr. School-st.; very desirable investment; only $150 down, bal. $12 a month. Address A S 69, Tribune.

FOR SALE—CHOICE LOT ON LUNT-AV., in W. Rogers Pk.; 32x125; all imp. in. Baker Baldridge, 38 S. Dearborn.

VACANT—NORTHWEST SIDE.

BUY MY CONTRACT.
Have $610 and bal. $595 payable $10 month; give me $100, it's yours; near Lawrence-Harlem-avs.; brick restric.; no agents. Address F 558, Tribune.

FOR SALE—BELMONT-AV. BARGAINS.
127x125 ft., n. w. corner Menard-av.
110x125 ft., at Mansfield-av.
268x125 ft., in 6800 block.
25x125, North-av. at Long-av. Owner. E-Z terms. Address A J 102, Tribune.

FOR SALE—LOT 30X125; ALL IMP. IN and paid; near trans. and public park. Price $2,400. Ask for Mr. Anderson.
WATSON BOND & MORTGAGE CO.,
5624 Irving Park-blvd. Pen. 5900.

6136 HENDERSON-AV.
Lot 30x125 ft. Alley pvd., paid. Price $1,550. Mr. Brown, Palisade 7202.

FOR SALE — BUNGALOW LOT, 50X125; good loc., N. W.; for $525; want $150 cash this week, bal. your own terms. Address B J 163, Tribune.

VACANT—WEST SIDE.

FOR SALE—BUSINESS AND COMMERCIAL lots, 25x150, located 2842 W. Chicago-av. Price $85 per ft. if taken this week; need cash quick. Address A C 359, Tribune.

FOR SALE—72 FT. ON WASHINGTON-blvd.; suitable for apt. bldg., or auto salesroom. Address B K 596, Tribune.

REAL ESTATE—MFG. PROPERTY.

FOR SALE—ROCKFORD, ILL.
Manufacturing property; 256,000 sq. ft. of brick and masonry sprinkled buildings. Includes warehouse, 82,000 sq. ft. floor space. Will sell complete or divide. For information write P. O. Box 89, Rockford, Ill.

FOR SALE—FACTORY SITES ON RAILroad switch; low prices to close account. CALLISTUS S. ENNIS & CO., 35 E. Wacker.

FOR SALE—151,000 FT., OR DIVIDE, B. & O. C. T. Ry., nr. L sta.; paved street; 50c. CHANDLER & MONTAGUE, Randolph 1828.

FOR SALE—FACTORY, 7,500 SQ. FT. ON 72 ft. lot, close in. $15,000.
HART & WHETSTON. State 8270.

FOR SALE—GARAGE BLDG. AT 5531-33 S. State-st.; 50x163; must be sold to settle estate; make offer. Phone Hemlock 3965.

FOR SALE—NEW 4 STY. BLDG., 50X190; only $17,500; terms. Frank. 4860.

REAL ESTATE—OAK PK., AUSTIN

NEW BRICK BUNGALOW
with octagon front; h. w. heat; large lot; fine location. Why not look at them? Price $9,250; terms. T. A. HOLM & CO., 905 S. Oak Park-av. Austin 8735. Euclid 905.

SELLING AT SACRIFICE.
CORNER bung., north Oak Pk. loc., modern throughout; LIKE NEW; garage; below cost at $10,800. Aus. or Euc. 1920.

FOR SALE—SACRIFICING 6 RM. BRK. Colonial, lge. cor.; h. w. ht.; tile roof gar. Leaving city; cut from $18,500 to $16,500 for quick sale. Owner, Forest 1158.

FOR SALE—$6,000 UNDERWORKED OAK Park 8 rm. home, breakfast rm., sleeping porch; oil heat; 45 ft. lot; 3-car garage; $5,000 cash needed. Call Austin 1270.

FOR SALE—5 RM. BR. BUNG., O. P. garage; 1 blk. to Central-av. L sta. and Columbus Park; $10,000; cash $3,000; 34x 125. 5517 Lexington-st. Call Ave. 4529.

REAL ESTATE—OAK PK., AUSTIN.

W. H. WRIGHT & CO.
EXTRA LARGE 5 RM. BRICK BUNGALOW in central Austin; tree lined st.; comb. SUN PARLOR, 2 nice chambers and SLEEPING PORCH; tile bath; HOT WATER HEAT; complete insulated attic. LANDSCAPED. Price only $11,500; terms.
TRY "WRIGHT" SERVICE.
Central Austin BRICK 2 FLAT, 6-6 rms. [3 chambers ea.]; CORNER LOT; sunlight in every rm.; all are large; separate heating plants. Price only $15,500.
5613 Lake-st. Austin 0681.
837 S. Oak Park-av. Euclid 5755.
W. H. WRIGHT & CO.

Washington-blvd. Apt. Site.
Nr. Austin-blvd. in Oak Park; improved with 7 rm. brk. home; h. w. heat; 2 car gar.; quoted very low for quick sale. $17,500.
MRS. C. J. VAN DOREN,
419 South-blvd., O. P. Vil. 9220. Man. 6040.

MRS. R. C. DAVIS.
ATTRACT. BRICK BUNGALOW opposite pretty park; 6 large rms. and slp. pch.; newly decorated; modern fixtures; H. W. HT.; gar. N. Oak Pk. location. $14,750.
401 South-blvd., O. P. Euc. 262. Man. 1317.

NOTHING LIKE THIS.
Austin-blvd. 3 apartments; art. tex. walls, beautiful bath, showers, oil heat, brick garage; rent $375 month; $10,000 cash. Austin 1270.

FOR SALE—OWNER SAC. 5 RM. FRK. bung.; 2 car gar.; glzd. pch.; $8,250; cash, $2,700. 1629 N. Menard-av. Merrimac 5140.

REAL ESTATE—SUBURBAN—SOUTH.

Beverly Hills.

FOR SALE—ON RIDGE, NEAR 99TH-ST., brk. res.; tile roof, tile bath, H. W. ht.; 2 car brk. gar.; lrg. lot; only $5,000 cash req. A. W. Brown & Co., 1829 103d-st. Bev. 7620.

FOR SALE—HAMILTON-AV., S. E. COR. 90th; 99x179 ft.; wooded; $150 ft.
J. WM. HOWARD & CO.,
10 S. La Salle-st. 1767 W. 95th-st.

FOR SALE—TO SECURE THE BEST BARgains in Beverly Hills and Morgan Pk., call on O. RUETER & CO., 103d and Western.

FOR SALE—9125 S. HOYNE-AV., 8 ROOM stucco; h. w. ht.; 50x179; gar.; $13,500. L. FICKLEN & CO., 1760 W. 95th-st.

FOR SALE—10350 LEAVITT-ST., NEW 7 rm. Eng. res. with 2 tile baths; tile kitchen; 2 car garage. Beverly 7900.

FOR SALE—60 FT. LOT ON LEAVITT-ST., so. of 99th-st; E. front. Owner, Bev. 9820.

Miscellaneous.

FOR SALE—CHANCE FOR HANDY MAN—Large 5 rm. house with space on 2d for 2 or 3 more rooms. Needs some repair. Need only $250 cash. Conv. to I. C. suburban. Address F B 570, Tribune.

REAL ESTATE—SUBURBAN—S. W.

1½ ACRES ONLY $700.
Located on Burlington R. R.; close to depot; will sell on terms to suit; you can work in Chicago and live here and raise chickens; write at once. Address T K 182, Tribune.

2½ ACRE BARGAIN
Located on Burlington R. R.; dandy place for chicken farm; will sell on terms to suit. Address T S 429, Tribune.

FOR SALE—5 AC. HANDY TO WEST OR South Side; good transp.; fine building site; terms. Address B M 306, Tribune.

REAL ESTATE—SUBURBAN—NORTH

Deerfield.

FOR SALE—BEAUT. HOMESITES, 75X135; highly rest. N. sub. Egan, Cent. 6053.

Evanston.

FOR SALE—MODERN BRICK COLONIAL resid. of 7 rms. with sun parlor, 2 car garage, oil heat. Toilet and lav. off main bedrm. In quiet block nr. schools and transp. Replacement value $23,000. On account of death in family widow will sacrifice at $19,-000. Unequaled provable value.
HOKANSON & JENKS, Inc.,
513 Davis-st., Evanston. Greenleaf 1617.

CHOICE SELECTIONS.
6 rm., new br.; water ht.; ex. lav., full tiled bath; tile roof; steel constr.; 40 ft. lot; $16,000.
8 rm. new br.; 3 baths; ex. lav.; tile rf.; fully insulated; att. htd. gar.; elec. refrig.; 70 ft. beautiful Lincolnwood lot; bargain. $30,000. L. C. Gregory & Co., 2930 Central-st. Greenleaf 1020.

APT. BARGAIN.
East Side 6 apt. bldg., Main-st. district. $52,500.
JOHN F. HAHN, INC.,
1617 Sherman-av., Evanston.
Rogers Park 5116. Greenleaf 2700.

FOR SALE—MY 2 APT. HAS APPEARANCE of a home; 5 and 5 rms., breakfast nook, large back porch, yard; oil heat; lot 33x 169; 2 car garage; near high and grammar schools; 5 min. to lake, 45 min. to loop; reasonable. Dearborn 4096.

SMALL DOWN PAYMENT.
New brick house; 3 large bedrooms, 3 extra lavatories; large lot; convenient to transportation and schools; balance on convenient terms. Phone owner, University 3383-W.

FOR SALE—HOMES ON NO. SHORE. MRS. FULLER, 522 Davis-st. University 6860.

Highland Park.

BEAUTIFULLY WOODED.
I own a beautiful wooded and restricted homesite; cannot use it as I must live south; will sacrifice. As little as $200 down, monthly payments to suit. Address B A 505, Tribune.

FOR SALE — BUILDER TO SACRIFICE beaut. new 6 rm. brk. res., tile bath, attached garage. All latest features. High class section, nr. lake, sta. Was $26,000; now $23,500; terms. Address B F 56, Tribune.

FOR SALE—HOMES AND HOME SITES IN Phelps & Hayward's beau. Briargate Villas. All impr. in; invest. oppor. Superior 6781.

FOR SALE—OR EXCH.—MY 50 FT. WDED. res. lot, near golf cl., trans., schools, lake; impr.; part cash. Address O J 481, Tribune.

Hubbard Woods.

BEAUTIFUL STUDIO.
Liv. rm., with balcony; 2 bedrms., brkfst. rm., kitchen; att. gar.; trans. 1 blk. Call Owner, Wilmette 3740. Ideal for artistic or musical couple.

Kenilworth.

FOR SALE—BEAU. LOT 100X178; IDEAL for high gr. home; owner leav. city; can arrange easy terms; very low price. MR. EVANS, Longbeach 7830.

Lake Forest.

FOR SALE — LOT 105X202, FULLY IMproved, wooded, surrounded by beautiful homes; a bargain; $1,250 cash req., bal. easy payments. Address B J 165, Tribune.

Ravinia.

FOR SALE—320X210 IRR.; 7 RM. FRAME hse.; 2 blks. from lake and North Shore R. R. sta.; price $75 per ft.; small down payment. GEO. G. NEWBURY & CO., 8 S. Dearborn. Rand. 1687.

FOR SALE—50 FT. LOT ON GREEN BAY-rd., nr. Ravinia sta., opp. golf course; bargain, $500 down. Sheldrake 6633.

Wilmette.

FOR SALE—ATTRACTIVE 10 RM. HOME in best N. E. section; large living rm., sun room, 2 master bedrooms and bath on 1st floor, 4 master bedrooms, 2 sleeping porches, 2 baths on 2d floor; servants' quarters with bath; garage; 100 ft. wooded lot. Owner must sell, reduced to $37,500.
R. M. JOHNSTON & CO.,
Opposite L Terminal. Ph. Wilmette 68.

FOR SALE—$12,000 TAKES SMALL H. W. heated house 2 blocks from the lake; little more than land value.
WILMETTE REALTY CO.,
513 4th-st. Wilm. 192.

FOR SALE—6 RM. BRICK DUTCH COL., 2 yrs. old; h. w. heat; breakrm., 50 ft. lot; garage; $15,500. Owner moving.
EDDINGTON & ALLEN, INC.,
End "L," 410 Linden. Ph. Wilmette 407-408.

Winnetka.

WINNETKA.
Two Tribune ads of Aug. 5 and 12 sold our "JUNIOR ESTATE" listing. We since listed another "Junior Estate" close to every convenience at only $26,500. Has 100 ft. frontage, beautiful trees and a delightful home. An unusual opportunity.
CROSBY & McKENDRY,
566 CENTER-ST., WINNETKA, ILL.
PHONE WINNETKA 2032.

FOR SALE—NEW ENGLISH STONE AND brick home in Indian Hill; 7 large rooms, 4 bedrooms, 2 colored tile baths, attached garage, elec. refrig.; price $25,000; terms. Phone Winnetka 2199.

FOR SALE—MODEL FURNISHED HOME; 4 more English and American types; Indian Hill Estates, s. w. cor. Indian Hill Club. Bills Realty, Inc., Wilmette 2692-2792.

FOR SALE—HOMES, LOTS, CHOICE ACREage; many fine buys; see us. HILL & STONE, 543 Lincoln. Winn. 1544.

Miscellaneous

FOR SALE—6 RM. RESIDENCE AND LOT IN ELEGANT SKOKIE VALLEY SECT. ADJACENT GLEN VIEW. SURROUNDED BY GARDENS, TREES, AND LAWNS. IMMEDIATE OCCUPANCY FOR PEOPLE WHO PREFER TO BE AWAY FROM HUMDRUM SURROUNDINGS. WILL TAKE ANY REASONABLE OFFER AND TAKE CARE OF MAINTENANCE. COME AND SEE THIS PARADISE BY APPOINTMENT. ADDRESS A C 361, TRIBUNE.

NORTH SHORE HOME.
5 large, light, airy rooms, 1½ story liv. room; modern, newly built; 2 blocks to Lake Michigan; convenient to Sheridan-rd. and R. R. station; ready for occupancy Aug. 26. Price $17,500, including home and appr. ¼ acre. 120 ft. street frontage; terms to rt. party. Owner. Address F G 516, Tribune.

FOR SALE—BY OWNER, WATER FRONT property right on Lake Michigan; North Shore less than one hour from loop; 50x200 ft. in new beach district; convenient to station or by Sheridan-rd. Ideal for home and investment. Will sell on terms to right party. Address F T 157, Tribune.

REAL ESTATE—SUBURBAN—N. W.

Mount Prospect.

FOR SALE—ENG. TYPE BRK. HOME, 6 rms., tile bath, 3 bedrms., lge. liv. rm., natl. firepl.; h. w. ht.; brkfst. nk.; 55x150 ft. lot; nr. sta., 32 min. Loop, N. W. R. R. Builder will sac.; $500 dn., bal. like rent. Chas. Behrends, 134 N. La Salle-st. State 4975.

REAL ESTATE—SUBURBAN—N. W.

Des Plaines.

FOR SALE—NEW HOMES OR VACANT, ready to build; 3 blks. C. & N. W.; $250 down. Address A M 369, Tribune.

Park Ridge.

FOR SALE—6 RM. BRICK BUNG. WITH slp. porch; all large rms.; tile roof and bath. S. Crescent-av.; $500 down and conv. mo. paymts. Apply at office of L. A. KINSEY & SON, 1500 S. Crescent-av. Ph. Park Ridge 522.

Miscellaneous.

BEFORE YOU DECIDE

You will do yourself a favor to see Biltmore Country Estates; 2 large private lakes, finest golf course [18 holes] in Chicago district; $100,000 club house, 42 minutes to loop by express; boating, fishing, swimming; play golf free every day; over 300 active owners. Send for guest card and investigate this before you make any arrangement for your summer home.
BILTMORE COUNTRY ESTATES.
110 South Dearborn-st.

GAS STATION SITE, NORTHWEST HIWAY COR., 61X160—$1,790.

Must sell corner in fine sub. N. W.; paving in and paid for; should pay for itself in short time; let your wife run this while you work in Chicago; here's your chance to double your income; need $600 cash; bal. $30 per mo. Address T N 582, Tribune.

Triangle Corner, Facing 2 Paved Roads, 65411 Sq. Ft.

Excellent location for roadhouse, filling station, barbecue stand, etc.; very few corners like this in Cook Co.; will send plat on request. Address Y G 306, Tribune.

FOR SALE—2 LOTS, 100X150 EACH. PRICE, $990. IMPROVEMENTS PAID FOR. IDEAL HOME SITE FOR FAMILY WITH CHILDREN. WILL SELL $250 DOWN, BALANCE EASY TERMS. ADDRESS B A 517, TRIBUNE.

LOOK AT THIS

Beau. English brick bung., 6 rms.; stm. ht.; fully modern; every conv.; lrg. lot; 3 blks. sta., 40 min. loop; $8,250. Write WM. H. DE PUE, Palatine, Ill.

$2,000 FOR COTTAGE

nr. station or large lot; want $225 cash, bal. per mo. Address B Y 59, Tribune.

FOR SALE—2½ ACRE GAS AND REFRESHMENT site located on cement hwy., n. w.; $1,500; terms. Address B A 54, Tribune.

FOR SALE — 5 ACRES ON HIGHWAY; will sell 1 or all; pri. owner; must sell cheap; terms. Address N K 287, Tribune.

REAL ESTATE—SUBURBAN—WEST.

Berwyn.

TO CLOSE ESTATE.

[illegible]

FORECLOSURE BARGAIN.

[illegible]

Brookfield.

$250 Cash, $50 Mo., Inc. Int.

[illegible]

NEW STORE.

[illegible]

Cicero.

[illegible]

Downers Grove.

5 ACRES, BELMONT HILL.

[illegible]

Elmhurst.

$250 CASH—$32.50 MO.

[illegible]

BRICK HOME, $8,950.

[illegible]

Glen Ellyn.

[illegible]

Hinsdale.

NEW STUCCO BUNGALOW.

Large, attractive livg. room with firepl., 2 dandy chambers, kitchen with cabinets, garage. Price $10,000; easy terms.
HENRY A. MILLER, Realtor.
Br. off. no. of Hins. depot. Ph. Hins. 56.

La Grange.

FOR SALE — BRICK BUNGALOW, TILE roof; hot water heat; 2 car gar.; $13,500.
F. D. COSSITT & CO.,
8 N. 5th-av. Ph. La Grange 3580.

Lombard.

FOR SALE—WOULD LIKE TO SELL IMMEdiately, parcel 200x136 north of Lombard for $100, bal. mo.; price $700. Address B L 168, Tribune.

FOR SALE—NEW BRICK VENEERED res., mod. $9,500; wide lots; 3 blks. trans. H. A. Hover, Builder, St. Charles and Main.

Maywood.

W. H. WRIGHT & CO.

NEARLY NEW 5 RM. BRICK BUNGALOW, close to trans. Has good sized rms., 2 CHAMBERS, tile bath, also inclosed SLEEPING PORCH. Floored attic. 1 car garage. 40x150 ft. lot. Everything immaculate—no place to spend a dime. ONLY $8,500.
Maywood Ofc., 1323 S. 5th-av. May. 464.
W. H. WRIGHT & CO.

FOR SALE—BUILDERS TAKE NOTICE! 2 well located BUNGALOW LOTS, 40x132, each on 23rd-av., nr. Wash.-blvd.; all street improvements in; price $3,500. A REAL BARGAIN.
F. C. PILGRIM & CO.,
5637 W. Lake-st. Austin 1680. Euclid 380.

$100 Cash, $39 Mo., Incl. Int.

4 rm. bungalow; all impr.; pvd. st.; front and rear pchs.; enamel kitchen and bath; lot 37x125. Will take lot. Owner, 609 Lake-st., Maywood. Ph. Maywood 5615.

NOTHING DOWN.

5 rm. brick bungalow; high attic; close to L; modern; terms same as rent. J. H. RHODE, 605 Roosevelt-rd. Maywood 2770.

FOR SALE—5 R. BUNG., PMTS. $50 TO $60 per mo., inc. int. 2010 N. 6th-av., 2112 S. 7th-av., 1241 S. 18th-av., 509 S. 22d-av. Wm. B. Walrath, owner, 123 W. Madison-st., Chicago.

River Forest.

FOR SALE—BEAUTIFUL RIVER FOREST. Attractive side entrance to 8 room brick home. Steel construction, tile roof, 2 car heated garage, beautiful landscaped ground, 65x188 ft. Large reception hall, immense living room, with solarium. Natural fireplace, solid walnut finish throughout, covered radiators, large dining room, lovely breakfast room with screened and awninged porch. Large 7 ft. tile kitchen, 2 lavatories and baths. Canvased walls throughout. Beautiful walnut and ivory staircase leading to second floor. Master bedroom with 2 clothes closets, 1 cedar, 2 other large bedrooms and immense sleeping porch. Maid's room on third floor, casement windows, copper weather strips and screens. Curtains and draperies for living room, dining room and hall. Hot water heat—oil. Priced at $33,500. Address B K 332, Tribune.

FOR SALE—7 ROOM ENGLISH HOUSE, brick and stucco; every modern conv.; tile walls in kitchen and bath; Frigidaire; h. w. [oil] heat; 2 car garage with side drive; lot 50x188. Price $22,500; $2,000 cash; or will trade for 2 flat in Austin.
F. A. HILL & CO., INC.,
5636 W. Lake-st. Aus. 0131. Eucl. 133.

FOR SALE—EDGEWOOD-PL., NEW RESIdence; owner moving to New York; sacrifice at $40,000. Phone Forest 2739.

Riverside.

FOR SALE—HOUSE, 7 RMS., 3 EXPOS. each; lg. lot, soft water. Owner, Cen. 9318.

Villa Park.

FOR SALE—OR RENT—NEW, MODERN 5 rm. bungalows; built-in bathtubs; basements; furn. heat; paved sts.; large lots; immediate possession. Trans. Aurora-Elgin Ry. or C. N. W. Ry. Rent $50 mo. Price, $7,000. Terms, $500 down, bal. as rent. Address F M 157, Tribune.

FOR SALE—5 RM. PR. BRICK BUNGALOW. Floored attic; h. w. heat; decorated; Al plumbing; fireplace, bookcase, buffet, from bd., screens, sleeping porch; lot 50x187; all impr.; nr. sta.; $8,950, with ex. easy terms. Address E 371, Tribune.

FOR SALE — DESIRABLE 4 AND 5 RM. bungs., $40 to $60 per mo., inc. int. Wm. B. Walrath, owner, 123 W. Madison, Chgo., or N. Kreitz, 304 W. St. Charles-rd., Villa Pk.

Wheaton.

WHEATON. 60X150.

Beaut. residence homesite; has all improvements in; close to depot; will sell for $1,200 on terms to suit; write at once for free round trip tickets. Address T L 321, Tribune.

REAL ESTATE—SUBURBAN—WEST.

Miscellaneous.

4 ROOM HOUSE—$1,650. $200 CASH; $25 PER MO. LOT 60X165.

4 blks. to depot with express service to loop in old West Side suburb; 1 blk. to main state highway; has stream in rear; ideal for chickens and ducks; must sell at once; no brokers; will show any day. Address T M 531, Tribune.

100X135—PRICE $295.

Terms $50 down, $10 mo.; high land, good soil. An exceptional buy. Address B F 203, Tribune.

Loop Bank Closing Estate

As trustee; sac. 1 to 5 acres; paved hwy. frontage; lib. terms. Address F 527, Tribune.

REAL ESTATE—SUB'N—MISCELLA'S.

CHICKEN FARM, 2 ACRES.

Has new 4 rm. cottage; large 20 ft. chicken house and 40 ft. fenced run; close to depot; 40 min. ride to loop; will sell on terms to suit; write at once. Address T H 335, Tribune.

4 ROOM HOUSE, 1½ ACRES.

Only $3,000 on terms; this is a new house; close to depot on Burlington R. R.; write at once; I will send free round trip ticket to look over. Address T Y 582, Tribune.

3 ACRES—$1,550.

Located in a beaut. suburb northwest of Chicago on C. & N. W.; 45 min. from loop; short distance to depot, schools, stores and churches; ideal for chicken farm or gardening; write for information. Address T F 581, Tribune.

REAL ESTATE—ACRE PROPERTY.

FOR SALE—ACRES, NORTH AND NORTH Shore, in tracts of 14 to 225 acres from $550 to $1,000 per acre. PRUSSING & CO., 160 N. La Salle-st. State 7190.

FOR SALE—3 ACRES IN SUBDIVISION ON Green Bay-rd. nr. Waukegan; $1,800 acre; terms. M. PREGLER, 3514 S. Maplewood.

REAL ESTATE—SUMMER RESORTS.

ROUND LAKE, ILL. 40 FT. LAKE LOT, $195. $2 DOWN AND $2 WEEKLY.

Rolling hilltop lake lot; natural sandy [illegible]

NEW SUMMER COTTAGE

[illegible]

OWNER WILL SELL

[illegible]

LAKE LOTS

[illegible]

$10 Down—$59—$10 Monthly.

[illegible]

$150.

[illegible]

LAKE MARIE.

[illegible]

FOR SALE—BARGAIN, 67 MINUTES FROM loop via North Shore Elec., delightful water front lot, heavily wooded, priced right. Address A J 400, Tribune.

FOR SALE—CAMP SITE ON BEAUTIFUL lake 112 miles from Chicago, 112 acres timber; hourly bus and train service. Address B 524, Tribune.

FOR SALE—4 ROOM COTTAGE, BANKS Lake, 35 mi. Chi.; ready now; gentiles; $175 cash. Box 255, WAUCONDA, ILL.

FOR SALE—40 A. WITH BEAUT. LAKE and trout stream, good fishing; ideal location. H. J. McKusick, Drummond, Wis.

FOR SALE—100X300 FT. LOTS, PINEcrest Subdivision; good road; nr. resort; terms. Northwood Lakes Co., Ojibwa, Wis.

FOR SALE—N. WIS. LAKE REGION, 100 ft. lake frt. lot; game, fishing, sand beach; easy terms. Address B P 465, Tribune.

FOR SALE—7 A., 166 FT. ON LAKE; TIMber; best fish, hunt; $350, $100 cash, $10 mo. Photo. Evans & Son, Fremont, Mich.

FOR SALE — LAKE GENEVA; WOODED short rights homesite; very little down; terms; improv. Address B M 124, Tribune.

FOR SALE—7 A. ON FINE LAKE, $700; fish, game; $10 mo. Box 342, Minocqua, Wis.

REAL ESTATE—COUNTRY.

GENTLEMAN'S COUNTRY ESTATE.

Combination hunting and fishing lodge, with dairy farm as an adjunct. Practically self-supporting; two sets modern buildings; 440 acres; wonderful scenic river front; located on St. Croix river, near Gordon, Wisconsin, only 20 miles from Brule, the fisherman and hunter's paradise. For sale at sacrifice account death of owner. If interested, write C. M. CONGER, 8th and Locust, Kansas City, Missouri.

REAL ESTATE—FARM LANDS.

Florida.

FOR SALE — 20 ACRES, N. W. FLORIDA. De Funiak Springs; poultry, grapes, fruits, truck; good roads, schools, churches, cooperative marketing; sunshine year round; big bargain; only $500; $200 down payment. You get clear title deed immediately; balance $18 a year; no interest; great opportunity; excursion every Tuesday. Round trip, $36.89. Chamber of Commerce booklet free. McCaskill Estates, 7 S. Dearborn-st., Chicago. Other bargain tracts 1,000 to 15,000 acres.

Indiana.

FOR SALE—30 ACRE POULTRY AND fruit farm, five miles east of Michigan City, three blocks from U. S.-20; good buildings; flowing well; Delco light plant; stock and crops included; price $6,000; easy terms. For appointment call A. S. THORPE, Phone 3599R, Michigan City, Indiana.

Illinois.

FOR SALE—93 ACRES ON CEMENT STATE highway, ¼ mile from town, new 7 room house with hardwood floors, cement basement, large orchard and shade trees, drilled well, milk house, poultry house, barn 30x44 with lean 18x66, 3 horses, 10 choice cows, about 150 chickens, all tools, feed and crops, positively being sold account illness. $150 per acre, ½ cash. Box 362, Antioch, Ill.

FOR SALE — 1,000 ACRES BEST LEVEL blk. soil, nr. Kankakee, Ill. 7 sets good improvements. Will sell as whole or as 40, 80, 120, or 240 acre farms. Good money makers. Every foot tillable. Farmed by owners for many years. Not run down. Price right. Liberal terms. L. E. Frost, Leland Bldg., Springfield, Ill., or Rm. 1195, 122 W. Adams-st., Chicago. Ph. Randolph 1536.

FOR SALE—1¼ A., 6 ROOM HOUSE, FULL basement; electricity, barn and other buildings; room for 100 hens; apples, pears, grapes, plums, rhubarb, asparagus bearing; greenhouse 15x50 ft., growing plant business; price $3,300 cash. C. T. Wood, Sheridan, Ill.

FOR SALE—8 ACRE POULTRY FARM close to Antioch, adjacent to state highway, 7 room house newly painted and decorated, surrounded by shade and fruit trees, good barn, well, poultry house, all dark soil, must be sold. $6,000—$1,000 cash, bal. rent. BOX 162, ANTIOCH, ILL.

PALATINE.

80 acres, 1 mi. depot; ideal poultry and truck farm; hot water heated home; running water; fine bldgs.; real bargain. OTTO F. WEISJOHN, 10 S. La Salle-st. Frank. 3776.

FOR SALE—5½ ACRES ON FOX RIVER with 200 ft. water frontage; near electric car to Chicago; gas and elect.; wooded shore line; sandy bottom; $6,500, $1,000 cash, $30 per month. Central 1715.

FOR SALE—20 ACRES, SUITABLE FOR chickens; beautiful shady yard; good well; old set farm bldgs.; $4,900, $1,500 down. WALTER SALAWAY, ROCKFORD, ILL.

REAL ESTATE—FARM LANDS.

Illinois.

FOR SALE—120 ACRES ON STATE HIGHway, good 7 room house, cement walks, wonderful shade and fruit trees, 2 wells, milk house, garage, barn with cement floors—stone walls, for 6 horses, 20 cows, silo, within 1 mile popular lake with golf, fishing and hunting, within 3 miles 2 good towns, owned by non-resident, must be sold. $100 per acre, 1-3 cash, bal. 5 yrs. EDW. CONRAD, PHONE ANTIOCH 66.

FOR SALE—6 ACRES 35 MILES WEST, near electric car to Chgo. High, dry black land; gas and electricity; near good town and schools; $2,600; $500 cash, $25.00 per month. Telephone owner, Franklin 2467.

Indiana.

FOR SALE—15 A. 2-3 WOODS; 1 RM. HSE.; barn; nr. Bass Lake, depot, 70 m. Chi.; $1,250, with $250 cash. E. R. Steele, Knox, Ind.

Michigan.

FOR SALE—IN S. W. MICH.; ONLY 2½ hr. Chgo.; 90 acs. with ½ mile nicely wooded frontage on beaut. fishing lake; fair farm bldgs.; near paved road; barg., only $4,800; half cash. Address P E 553, Tribune.

FOR SALE—COUNTRY HOME IN COUNTY seat town, S. W. Mich.; new 5 rm. bung.; fireplace; hardwood floors; bath; all modern conv.; ¼ ac. land; close lake; only $3,650 easy tms. Address P C 88, Tribune.

FOR SALE—80 AC., S. MICH., RICH SOIL for corn, grains, hay, good bldgs.; 10 ac. alfalfa; horses, 4 cows, poultry, all tools; only $4,800, terms. Roessler, 5 N. La Salle.

FOR SALE—30 A., 10 MI. CITY, CABIN, stream, 15 a. clrd., $650, $100 cash; $10 mo. Evans-Tinney Co., Fremont, Mich.

Wisconsin.

FOR SALE—RAILROAD LANDS IN UPPER Wisconsin; priced low; easy terms; call or write for Booklet No. 53 and reduced fares. Soo Line Land Dept., Room 815, 112 W. Adams-st.

FOR SALE — IMPROVED FARMS AND farm lands at bargain prices. Address 606 Skidmore-Riehle Land Co., Marinette, Wis.

FOR SALE—45,000 A., WILL DIVIDE; WIS.-Mich. borderline; impr. farms; bargains. Free book. A. W. Blom, Menominee, Mich.

LAND INFORMATION.

LAND OPENING.

A NEW LINE under construction in MONTANA opens a million acres of good wheat and stock country. Send for NEW LINE book.

MINNESOTA, NORTH DAKOTA and MONTANA offer best opportunity in two decades to secure good improved farms from banks, insurance and mortgage companies at a fraction of their real value. Send for lists. Improved farms for rent.

WASHINGTON, OREGON and IDAHO have exceptional opportunities in fruit and poultry raising and dairying with mild climate and excellent scenic surroundings.

Write for FREE BOOK on state you prefer. LOW HOMESEEKERS' RATES. E. C. Leedy, Dept. 855, Great Northern Railway, St. Paul, Minn.

FACTS ON WIS. FARM LANDS. WRITE Div. of Immigration, Capitol, Madison, Wis.

REAL ESTATE WANTED.

For Cash.

WEST SUBURBAN

LOTS WANTED BY PRIVATE PARTY; CLEAR OR PARTLY PAID; IN DU PAGE, KANE AND COOK COUNTIES. SEND DETAILS AND LOWEST PRICES. ADDRESS B Y 60, TRIBUNE.

WANTED—IMPROVED RESIDENCE LOT ON paved street in Edison Park, Norwood Park, or N. W. Side, not smaller than 30 ft.; must be reas. Kildare 0755.

WANTED—3-6 OR 12 FLAT, NORTH; have cash and small trade; also want bungalow subject to 1st mortgage for good vacant. Hollycourt 0153.

WANTED—HAVE $50,000 CASH TO INvest in a gd. North Side bus. cor.; a bona fide proposition if a good investment. Address B P 355, Tribune.

WANTED—TO BUY LOCATION ON NORTHwest Side suitable for material and coal yard. Address F 496, Tribune.

WANTED—GOOD 3 OR 6 FLAT BUILDING. Edgewater dist. Address F 587, Tribune.

To Improve.

SAVE $1,500 ON YOUR HOME.

Buy or build your home on our complete building service plan; six-room residence as low as $59 per month including all interest. H. N. Bows Bldg. Division, Arthur T. McIntosh & Co., Suite 822, 160 N. La Salle-st.

BUILD NOW—NO CASH.

Will build on your lot, bungalow or flat, without a down payment; no extras; no commissions. A square deal to all.
H. FINEGOLD.
4704 N. Sawyer. Keystone 2487-8860.

WILL BUILD

a home for you on your lot [NO CASH REQUIRED], or will trade your lot in for bungalow on North Shore, or West Side. Address A H 92, Tribune.

WANTED — GOOD VACANT, UNENCUMbered, ripe for 6 apt. bldgs. or larger; builder will improve; give 2d mtg. for value of lot. Address A J 465, Tribune.

IVANHOE.

Want to hear from owner of a good lot in Ivanhoe. P. O. Box 63, Chicago.

By Brokers.

DO YOU WANT TO SELL?

If you want to dispose of your bungalow or flat bldg. and want quick action, bring in complete description and details. We will investigate your property and present a proposition within 24 hours. Call Room 503, 77 W. Washington-st.

WANTED—EQUITIES. WE SPECIALIZE IN the handling of vacant equities any place in the United States; we have sold and exchanged over a million dollars' worth of equities in the past year. Write us, giving full description, and we will advise if we can handle. Address T H 563, Tribune.

WANTED—IN FLORIDA; VACANT HOMEsite, land or houses; please state location and lowest price in reply. Address B N 217, Tribune.

WANTED — CHICAGO REAL ESTATE TO sell. We can sell yours. No subdivision lots. William A. Bond & Co., 25 N. Dearborn.

WANTED—LARGE APARTMENTS OR BUSIness property. FRANKENSTEIN & CO., 110 S. Dearborn-st.

WANTED—SMALL FARM IN ILL. OR WIS.; state price and location. Address Y B 476, Tribune.

WANTED—BILOXI OR SOUTHERN COAST property; state lowest price. Address B N 203, Tribune.

WANTED—HYDE PARK OR WOODLAWN property. We have ready cash buyers. C. W. HOFF & CO., 1348 E. 55th-st.

I BUY, SELL AND TRADE PROPERTY; what have you? Address B K 319, Tribune.

REAL ESTATE FOR EXCHANGE.

Apartments.

TRADE 36 APARTMENTS.

$100,000 equity in fine 36 apt. in Lakeview; near trans., convenient to Lincoln Park and the lake. This building modern in every way. Rents easily. Will take north suburban acreage ripe now for subdivision or suitable for golf club or country estate development. Co-operation of brokers solicited. Address A G 440, Tribune.

A RARE CHANCE

To exchange or buy 5 large rooms, all canvased living and dining room in front, 2 large tile baths, sleeping porch, electric dishwasher, mech. ventilation and refrig., incinerator, water filter, radiator cabinet and plate glass windows in new co-op. apt., never occupied; 3 blks. to I. C., finest location on So. Shore; consider bungalow, 2 apt., or vacant. Address B N 302, Tribune.

SHERIDAN-ROAD CORNER.

Exch. my high grade 40 apt. bldg. facing lake; 99% rented; beautifully landscaped; long term mtge., 5½% int.; net income $14,000; I want residence, vac., smaller imp., or good farm for my $12,000 equity. Address P S 97, Tribune.

NEW ULTRA MODERN OCTAGON FRONT 3 flat, 5-5-5 rms. and sleeping porch; 30 ft. lot; beaut. Austin naborhood; exchange for home, bungalow, or west suburb. vacant. No cash required. Ph. Columbus 0121.

TO EXCHANGE—HAVE $25,000 EQUITY IN 18 flat near 51-st L; subject to $50,000 mtges.; want smaller.
Hoffman & Becker,
Atlantic 0700. 356 E. 51st.

FOR SALE—OR EXCHANGE—5 FLAT BRK. bldg.; 5 rms. ea.; stm. ht.; lot 52x125; 1 blk. from street car; $6,000 cash, terms. 2652 N. Lamon-av. Inquire 2501 East-av., Berwyn. Berwyn 1098.

NEW CORNER—19 APT., ELECTRIC REfrigeration, lrg. rms., subject to 1st mtge. no prepayments for 2 years. Will trade for anything of value. Must be sold this week. Mr. Loomis, Hemlock 8300.

FOR EX.—6 APT., WOODLAWN, SUBJ. 1ST mtg. Want stores, South.
HUMPHREY & GRUBB,
907 E. 47th-st. Ken. 9800.

EXCHANGE—9 APT. BLDG. STORE AND 2 apts., trade for larger. What have you? [Doten]. R. Gear, 625 E. 63d. Fair. 4400.

ALBANY PARK 9 APT. FOR TRADE OR sale; all 4 rms. Will consider smaller and cash. Owner, 4620 N. Spaulding.

TRADE 2 FLAT BRICK; H. W. HT.; FOR bungalow; nr. stm. trans. Sheldrake 4045.

NEW 7 FLAT, S. W. COR. EASTWOOD-KARlov; small trade and cash. Irving 8608.

TRADE 2 FLAT BRICK; H. W. HT.; FOR bungalow; nr. stm. trans. Sheldrake 4045.

NEW 3 FLAT, DEVON-WEST. SEC., FOR bung. or vacant. 2426 Devon. Shel. 6600.

Business Property.

INVESTORS — BARGAIN YOU SELDOM see. Live 79th-st. transfer cor., imp. with stores and apts.; less than ground value; first mort. $56,000, eq. $120,000; cash, $25,000, bal. trade. Chafee, Vin. 0407.

EXCHANGE GARAGE ON BROADWAY; consider stores, apts., vacant; no cash necessary. Act now. Cent. 9585.

Farms and Acres.

WILL TRADE 40 ACRES OF HUNTING ground, suitable for fur farming; wonderful deer country; will trade for good second hand car. Address D X 18, Tribune.

Houses.

ALBANY PARK BUNGALOW TO TRADE for 2 flat, N. or N. W. Sheldrake 0100.

EXCH. 3511 S. 52D-AV., NEW 5 RM. bung.; want oil sta. or what? Ked. 8197.

ALBANY PARK BUNGALOW TO TRADE for 2 flat, N. or N. W. Sheldrake 0100.

TRADE MOD. BRICK BUNG. FOR GD. BUSIness prop. in gd. loc. Berk. 0171.

REAL ESTATE FOR EXCHANGE.

Vacant.

FLORIDA LAND.

Have recently investigated real estate values in Florida and am anxious to get in touch with a few Chicago owners of Florida property. I can handle a few lots at once in trade deals. Address F H 129, Tribune.

Florida Property Owners.

Moving to Florida, will exchange my 60 ft. apt. building site on Yates-av., South Shore, for Florida property or equity. Address B Y 57, Tribune.

I WANT A 2 OR 3 FLAT BUILDING. I will give high grade vacant in exchange. Please give me full particulars. Address B K 275, Tribune.

WOULD CONSIDER 6 R. BUNGALOW ON North Side in exch. for Edgewtr. 50 ft. lot, nr. Glenwood and "L" sta. Mr. Peterson, 5242 N. Clark-st.

IF YOU ARE UNABLE TO SELL YOUR property at fair price, get in touch with me. Have unusual proposition. Address B M 102, Tribune.

WANTED—5 TO 160 ACRES OF IMPROVED or unimproved land, anywhere in U. S. for my vacant business lots here. Address B K 320, Tribune.

WANT VACANT, RIPE FOR BUILDING, FOR new S. Shore 6 flat, 1st mtg. only. J. Berger, Rm. 610, 77 W. Wash-st. Cent. 7815.

WHAT HAVE YOU IN TRADE FOR MY valuable Halsted-st. business lot? Address Y E 291, Tribune.

$10,000 EQUITY IN 75 FT. IVANHOE business vacant. Want farm or apts. Robt. F. Mueller, 29 S. La Salle.

WILL TRADE MY EQUITY IN VACANT near L for good car. No brokers. Phone Buckingham 4967 after 8 p. m.

WILL EXCH. 2 LOTS IN SOUTH SHORE, clear title, for bungalow or 2 flat. Address B E 211, Tribune.

FOR A MODERN BUNGALOW I WILL EXchange my vacant; full description desired. Address B K 276, Tribune.

Miscellaneous.

I Will Give Cash & Apt. Site.

Located in the heart of the South Shore; close to I. C. trans.; for well located 2 or 3 flat bldg.; private parties only need apply. Address B L 167, Tribune.

WILL ACCEPT GOOD FARM EQUITY OR farm mortgages for good Chicago property, with improvements in, ready for bldg., near excellent transportation. Address B Y 56, Tribune.

EXCHANGE—$60,000 2D MTGE. ON 43 apt. and 2 store bldg., in Albany Pk.; all rented; for high grade clear vacant. B. R. MANCOU & CO., 8 S. Dearborn. Ran. 3847.

BEFORE DOING ANY TRADING CONSULT ME. I REALLY HAVE SOMETHING UNUSUAL TO OFFER. ADDRESS B L 166, TRIBUNE.

REAL ESTATE LOANS.

SECOND MORTGAGE LOANS

This old established industrial banking house, which has served so many others in Chicago, is now prepared to take care of second mortgage financing for you.

Low rates. Prompt service. Come in any day.

TRUSTEES SYSTEM SERVICE

63 E. ADAMS [2d floor.]
3223 N. ASHLAND-AV., nr. Belmont.
3231 W. MADISON, near Kedzie.
818 W. 63D-ST., near Halsted.

Capital Wanted

WANTED—Fifty thousand dollars for the purpose of advancing an established Military Academy [non-sectarian], whose curriculum includes foreign travel for industrial research. Assets over one hundred fifty thousand dollars; six per cent interest and principal guaranteed by mortgage. No brokers.
C. W. SEIGNIOUS,
2001 TEMPLE BLDG.,
77 W. WASHINGTON-ST.

REPUBLIC REALTY.

Second Mortgages.
The institution's recognized leadership is the result of its ability to serve best at lowest cost. You will find Republic Realty worthy of your confidence, appreciative of an opportunity to serve you.
REPUBLIC REALTY
MORTGAGE CORPORATION,
Capital and Surplus $1,000,000.
110 S. Dearborn. Central 4804.

REAL ESTATE CONTRACTS,

both long and short terms, on homes in Cook and adjacent counties, bought at reasonable rates. Lower rates for large volume business. Excl. dealers in real est. contracts on homes for 14 years. Assets in excess $3,000,000.

WILLIAM F. PELHAM CO.,

111 W. MONROE-ST.

6% FIRST MORTGAGE LOANS 6%
upon improved real estate in Chicago and many of its suburbs.
SMALL COMMISSION CHARGE.
SPECIAL 5½% FUNDS
for loans upon brick improvements that possess an unusual margin of security.
WM. C. HEINEMANN & CO.
1928—Mortgage Investment Since 1870.
10 S. La Salle-st.

SECOND MORTGAGES

AT 5½% INTEREST.
REAL ESTATE CONTRACTS
BOUGHT AT LOWEST RATES.
CRAFT, McCONAUGHY, & WOLCOTT,
40 N. Dearborn-st. Franklin 1030-31.

WANTED—$50,000 LOAN SECURED BY 1st mtg. on valuable city business income property worth $100,000 and 1,000 acres rich bottom farm lands worth $50,000; total value of security $150,000. Loan wanted for 5 years with privilege of pymt. of any part after one year. Will pay 6% interest and 2% commission for loan. Address W. Z., P. O. Box 674, Pine Bluff, Ark.

We Redeem Your Taxes

TAX SALES ARE ON. We pay taxes and assmts. to save your property; 6 to 24 mos. to repay. No extra signers. Also loans to remodel, pay debts, 2d and 3d mtgs.
DAVIS PLAN LOANS,
R. 1718, 160 N. La Salle-st. Randolph 3892.

NO COMMISSION

on better grade first mortgages. Bond issues financed. Second mortgages through our subsidiary. Write for free booklet, "How to Finance the Home."
DOVENMUEHLE, INC.,
105 S. Dearborn. Central 6393.

NO COMMISSIONS.
Conservative first mortgage loans.
5¼%—5½%—6%
We lend our own funds.
We lend insurance funds.
SNITZER & CO.
6 N. Clark-st. Central 9485-6.

LARGE LOANS WANTED [$25,000 UP]. 5% MONEY, with SMALL commission. INS. FUNDS, cent. property, apts., churches; if well located with large margin of security.
HENRY A KNOTT
112 W. Adams-st. Phone Rand. 2321.

2D MORTGAGE LOANS, 5% COMMISSION, 6% interest, on homes and small apt. buildings, Chicago and nearby suburbs.
Owen V. Van Camp, Vice President.
MERCHANTS' ACCEPTANCE CO.,
29 S. La Salle-st. Randolph 5686.

VACANT PROPERTY LOANS

1st mtgs. made on North and Northwest Side, or north suburban vacant; prompt action. SWIGART & CO., 6735 Sheridan-rd. Sheldrake 1500.

2D MORTGAGE LOANS

in one day; 6% int. Easy payments; no title cost. We buy or loan on mtgs. and contracts. Established 1900. Ask any bank about us. SIMMONS BROS., 69 W. Washington-st.

WE SPECIALIZE MAKING
FIRST MORTGAGES ON
VACANT PROPERTY. SEE
US BEFORE PLACING YOUR LOAN.
PLOTKE & GROSBY,
Conway Bldg. State 5568.

1ST MORTGAGE—2D.

OUR RATES AND SERVICE SATISFY.
We also make Collateral Loans.
H. GROSSMAN & SON.
1082 First Natl. Bank Bldg. Central 4185-6.

INSURANCE FUNDS TO LOAN ON CHIcago property; $7,000 to $300,000; attractive terms.
PEABODY, HOUGHTELING & CO.
10 S. La Salle-st. Established 1865.

LADY WITH FUNDS WANTS GOOD FIRST and second mortgage loans; monthly payments or straight loans; 6% interest; low commission. Address C 536, Tribune.

REAL ESTATE FINANCING.
1st-2d mtgs.; also collateral loans.
SOL H. SIEGEL & CO., Not Inc.
R. 501, 30 N. La Salle. Franklin 2959.

MONEY LOANED ON 2D MORTGAGES AND contracts bought on desirable ppty.; low rates; prompt service. Tel. Central 2596. A. M. LANGERT & CO., 109 N. Dearborn-st.

SECOND MTGE. LOANS AT LOWEST COMmission ever offered; int. 6%; terms 1 to 5 yrs., with or without payments. SNITZER & CO., 6 N. Clark-st. Central 9485-6.

2D MTG. LOANS MADE ON COOK COUNTY real estate in 24 hours. EUGENE MASSEY & WALTER I. MASSEY, MTG. BANKERS, 8 S. Dearborn-st. Central 6818.

1ST AND 2D MORTGAGE LOANS, N. AND N. W. Refinancing. We use our own funds. Westman Mortgage & Investment Co., 120 S. La Salle-st. Central 2394.

1ST MTG. LOANS ON VACANT LOTS.
WALTER T. LARSON,
5538 N. CLARK-ST. LONGBEACH 7150.

WANTED—$15,000 1ST MTG. ON 12 FLAT, brick, steam heat; in colored district. Address P E 293, Tribune.

PRIVATE PARTY HAS MONEY TO INVEST in real est. 2d mtgs., 4% comm. C. Helberg, 192 N. Clark, Rm. 607. Dearborn 4020.

1ST MORTGAGES MADE ON N. AND N. W. Side property, 5½ and 6% net. AETNA STATE BANK, 2375 Lincoln-av. Div. 4210.

FIRST MORTGAGE LOANS
EDGAR M. SNOW & CO.,
69 W. Washington-st.

FIRST MTG. LOANS QUICKLY MADE ON improved Chicago and suburban real estate. MEAD & COE, 69 W. Washington-st.

PRIVATE FUNDS FOR REAL EST. LOANS
WILL J BELL, 69 W. Washington-st.
Randolph 3543. Central 2579.

NORTH SIDE LOANS WANTED — INTERest 5½%. LAKE VIEW TRUST & SAVINGS BANK, Lincoln and Belmont-avs.

LADY WITH PRIV. FUNDS WILL MAKE 1st, 2d mtgs. Chi. imp.; reas. Hitt. 4660.

REAL ESTATE LOANS.

SECOND MORTGAGE LOANS

The Chicago Morris Plan bank is acting as agent for a fund which is being loaned to home owners, constructing up to and including a three apartment building as a home.

An attempt is being made to save home owners the disproportionate charges which have been the practice in second mortgage loaning.

Thousands of dollars have already been saved under this plan.

The rates, terms, and other conditions offered through the agency of this bank are worth looking into.

The rate alone, exclusive of other features, commends our practice to thoughtful home owners in this community.

That rate is 6% accruing interest and a commission which works out as follows:

$35.00 per $1,000 for 1 year.
$65.00 per $1,000 for 2 years.
$90.00 per $1,000 for 3 years.

The Chicago MORRIS PLAN BANK Agent

21 N. LA SALLE-ST.
FRANKLIN 5700.

HOUSEHOLD GOODS.

South Side.

DUNN BROS. FURNITURE SALE

Today and Tomorrow Only.
We are authorized by private owners to sell the following furniture:

LN145 Jacquard Velour Parlor Sets......$25
220 Mohair Parlor Sets......$49
265 Silk Moh Carved Framed Par. Sets......$75
300 Mothproof Am. Frieze Parlor Sets......$89
145 3 pc. Walnut Bedroom Sets......$39
185 Genuine Walnut Bedroom Sets......$59
125 Genuine Walnut Dining Rm. Sets......$25
165 Genuine Walnut Dining Rm. Sets......$45
150 Axminster, Wilton and Oriental Rugs; excellent selection in all sizes......$12 Up
All-Electric Crosley Radio, 6 tube, in console cabinet; list price $169......$49
HUNDREDS OF OTHER BARGAINS.

DUNN BROS. Van & Express Co.

Expert Moving and Hauling.
6714 Cottage Grove
Open Eves. to 10, Sun. to 6. Free delivery.

NELSON'S

SALE—SALE—SALE
350 PARLOR SETS, $40.
400 MOHAIR PARLOR SETS......$45
450 FRIEZE PARLOR SETS......$65
200 WAL. BEDR. SETS, $25.
390 WALNUT BEDROOM SETS......$45
350 WALNUT BEDROOM SETS......$49
195 WAL. DIN. R. SETS, $25.
210 WALNUT DINING ROOM SETS...$39
300 WALNUT DINING ROOM SETS...$45
50 WILTON RUGS, $18.
9x10 WILTON RUGS......$22
9x12 WILTON RUGS......$35
35 BRKFST. SETS, $10.
TERMS IF DESIRED

NELSON'S FIREPRO'F BLDG.

6910 Cottage Grove
Open Eves. to 10, Sun. to 5.

JOYCE BROS.

FURNITURE SALE.
240 Mothproof Par. Sets..$59
300 Silk Moh. Par. Sets...$79
400 Frieze Par. Sets......$95
200 Wal. Bedroom Sets...$49
200 Wal. Bedroom Sets....$69
150 Wal. Dining R. Sets....$49
75 Wilton Rugs......$27
BREAKFAST SETS, LAMPS, MIRRORS.
TERMS IF DESIRED.
JOYCE BROS.
FIREPROOF BLDGS.
6150-58 Cottage Grove-av.
OR
7415 STONY ISLAND-AV.
Open eves. till 10. Sun. till 6.

37 Lots of Furniture

LEFT IN OUR FIREPROOF BLDG. BY ORIGINAL OWNERS TO BE SOLD
200 MOHAIR PARLOR SETS......$39
250 FRIEZE PARLOR SETS......$59
150 WALNUT BEDRM. SETS......$44
160 WALNUT DINING ROOM SETS......$24
250 WALNUT DINING ROOM SETS......$44
50 WILTON RUGS, 9X12......$17
23 BREAKFAST SETS......$ 9
AVAILABLE FIREPROOF
EXPRESS AND VAN COMPANY.
7732 STONY ISLAND-AV.
OPEN EVENINGS TO 10—SUNDAYS TO 5.

4 Complete Rms., Only $225.

This furniture has been left in our fireproof building by original owner, who desires it to be sold immediately for the very low price of $225. It is practically new and includes a 3 piece mohair parlor set, 7 piece walnut dining room set, and a 3 piece walnut bedroom set, 5 piece brkfst. set, 9x12 Wilton rugs, lamps, silverware.
Nelson's, 6910 Cottage Grove

4 Rooms Complete, $185

Only $15 Cash Required.
Liberal terms to suit your convenience.
KESSEL BROS. FURN. CO.
4312 COTTAGE GROVE-AV.
OPEN EVENINGS, TUES., THURS., SATUR.

Young Couples, Attention.

4 ROOMS COMPLETE, $475.
A CHANCE TO SAVE $500.
Mohair frieze parlor sets, walnut dining rm. sets, walnut bedrm. set, Wilton and oriental rugs, library table, 5 pc. breakfast set, flr. lamps, oil painting, and silverware.
Nelson's, 6910 Cottage Grove

4 ROOMS COMPLETE...$245

7 PC. DINING ROOM SET......$35
3 PC. BEDROOM SET......$45
ATLAS FIREPROOF BLDG.,
6140 COTTAGE GROVE-AV.
OPEN EVES. TO 10, SUNDAY TO 6.

BARGAINS FOR CASH

in furniture of 4 rm. apt.; Kroehler davenport and wing chair; sell for $75. Simmons twin beds, vanity and chest, all like new, $75. Dining rm. set and server, $35. Lamps, draperies, etc. Phone Saginaw 6346 or call 7432 Colfax-av., 2d apt.

JAMES

SAMPLES FROM THE FURNITURE MART
AT 50C ON THE DOLLAR.
Also Used Furniture Bargains.
6618 Cottage Grove-av. Open Eves.

WE LOST OUR LEASE.

$8,000 new furn. Desire to sell by Sept. 1. Bedrm. and liv. rm. set. Rugs, odd pieces, lamps, etc. No reasonable offer refused. L. Rubin Furn. Co., 705-7-9 E. 43d-st.

SILK MOHAIR PAR. SET, $50; 7 PIECE Wal. DIN. SET, $35; WAL. BEDRM. SET, $25; 9x12 Wilton rug, $20; 5 pc. breakfast set, $10. NELSON'S, 6910 Cottage Grove.

DISHES, CHIF'ROBES, CRIBS, RUGS, BEDS, $2; dressers, $5; din. sets, $5; twin beds, buffs, $5; bedr. sets, tel. sets, desks, bkcases, par. sets. Schwartz Bros., 638-640 E. 61st-st.

WALNUT DINING RM. SET, 6 PC., DRESSers; twin and double beds; rugs, chairs, pillows, etc. Drexel 5174.

CLOSING HOME; HOUSEHOLD FURNIture, rugs, large Frigidaire. Call 9 a. m. to 12. 4804 Greenwood-av.

MAH. CONSOLE ORTHOPHONIC PHONO., $25; bridge and fl. lamps, $5 ea.; hall carpet, $10. 6349 Drexel-av., 2d apt.

FOUR ROOMS HIGH GRADE FURNITURE, used 3 months; will sell all or part cheap. Gersh's, 7732 Stony Island. Call any time.

5 ROOMS OF HIGH GRADE FURNITURE, used a short time; will separate. JOYCE'S, 7415 Stony Island-av. Always in.

WILL SELL UPRIGHT PLAYER PIANO, fine davenport, etc. Dorchester 9360.

REFRIGERATOR, CORK INSULATED, FINE cond., cheap. Phone a. m., Drexel 4140.

HOUSEHOLD GOODS.

South Side.

RUGS—RUGS

Accumulated at our rug cleaning plant and will be sold at cleaning price and expense.
45 FRENCH WILTONS, 3x5......$ 7.50
22 FIBER RUGS, 11.3x12; EXT. SIZE......6.50
10 FIBER RUGS, 8.3x10.6......4.25
15 TAPESTRIES, 9x12......9.75
3 CHINESE ORIENTALS, 9x12......195
3 ORIENTALS, 2.6x4.6......9.50
CHINESE ORIENTALS, 9x12......225
And many other rugs at half price, including runners, carpets, etc.; act quick; good buys.
Klever Karpet Kleaners,
4631-41 Cottage Grove-av. Open till 9 p. m.

3 LUXURIOUS RMS. OF FURNITURE. 10 pc. bedrm. suite, 9 pc. dining rm. suite; 10 pc. living rm. set; reasonable for quick sale. Will give terms. Humboldt 3248.

Southwest Side.

PIANO PLAYER, GRAPHOPHONE, GAS stove, furniture; reas. 6449 S. Talman.

North Side.

$40,000 NEW FURNITURE.

Has been consigned to us to be sold for cash regardless of price. Mothproof parlor sets, $69; linen frieze parlor set, $85; wal. dining set, $55; wal. bedrm. set, $65; Wilton rugs, 9x12; small rugs, lamps, mirrors, Coxwell chairs, buffets, desks; a small down paymt. will hold any item bought; many more bargains. SEIBOLD'S fireproof bldg.
6542 N. CLARK-ST.
Open eves. till 10; Sun. till 6 p. m.

WILL SELL FOR CASH

bankrupt stock brand new furn. in our fireproof bldg. Linen jacquard par. sets, $69. Silk mohair par. sets, $95. Linen frieze par. sets, $129. Walnut bedroom sets, $69. Walnut dining room sets, $59. Also bargains in Wilton rugs, odd chairs, lamps, mirrors, etc.
Remer's Fireproof & Van Co.,
5822 N. Western-av.
Open daily till 9 p. m., Sun. till 5 p. m.

GOOD USED FURNITURE.

Carpets, $1 per yard; 9x12 rugs, $7.50. Overstuffed parlor suites, $29.50; dressers, $5; bed outfits, $8; steel cots, $1; dining tables, $5; cabinet gas ranges, $10 and up. Phonographs. Easy terms.
BIG CITY FURNITURE CO.,
819 N. Clark-st.

New or Used Furniture

cheap for quick sale. Parlor, din., bedrm., brkfst. sets, odd pieces. Large selection of used rugs, all sizes. Also comp. outfits. Chi.-Oak Park Furniture Co., 3531 N. Clark. Buckingham 0949. Open eves., Sun. till 6.

NEW DAVENPORTS AND COXWELL CHRS. These are the surplus pieces in furnishing out apartment hotels, at price below wholesale cost. THE BELMAR APARTMENT HOTEL, 711 Belmont-av.

HIGH GRADE WALNUT DINING RM. SET 72 in. buffet; 1 yr. old; used very little; reas. for quick sale. 4525 N. Paulina-st., Apt. 1-A. Ardmore 2193.

MAHOG. TYPEWRITER DESK, $30; NEARly new daybed, $30. JENSEN, 6422 N. Mozart. Briargate 4194.

TWIN BED SUITE, COMPLETE DUNCAN Phyfe dining set, chairs, davenport. Jane Adams Studio, 5817 Kenmore.

ORIEN. RUG, EXQUISITE DIN. AND BEDR. set, daybed, mirs., etc.; sell regardless of price. 1423 Sherwin-av. Shel. 6229.

HOOVER VACUUM CLEANER, JUST OVERhauled, fine cond.; Coxwell chair; both very reasonable. Lake View 0340.

LARGE OVERSTUFFED DAVENPORT, $25; upholstered chair, $10. 3520 Sheridan-rd. Apt. 2-E. Wellington 3788.

HOOVER CLEANER IN WONDERFUL COND. $20. Call Well. 2795.

BEAUT. ORIENTAL RUGS, MAJ. RADIO, 3 lamps, real barg. Ph. Lake View 4638.

SUITABLE RMG. HSE. FURN. FOR IMM. sale. 4943 Winthrop, 3d. Sunnyside 7076.

BARG.—PARLOR SUITE, MOHAIR, FULL size bed, etc.; gd. cond. Lake Vw. 0258.

RUGS—9X12 BLUE-ROSE F. WILT., 8X10; smaller. Hall, R. P. 7403. 1749 Morse.

FURN. 3 RM. APT., RADIOLA, ELEC. PANatrope; barg. Grace, 2710, after 6 p. m.

3 PIECE BEAUTIFUL CARVED PARLOR suites, very cheap. Lake View 6632.

FOR SALE—932 WILSON; BEAU. FURN. of 6 rm. apt.; piano; will sep. Ard. 0232.

Northwest Side.

3 PC. MOHAIR PAR. SET, MADE IN OUR own factory; shown in our n. w. display rm.; on carved frame, with web spring back and bottom and imported linen frieze reverse cushs.; worth $250, for $139.50. Pay you to invest now. L. & G. Furn., 3157 Irv. Pk.

FOR SALE — PARLOR SET, 2 BEDS, dresser, table and chair for $50; good condition. Pensacola 0184.

COMBINATION ALCAZAR GAS RANGE, $85; 3 pc. bedrm. set, $190; breakfast set, $25; like new. 2019 W. Cortez-st., 2d fl frt.

RUGS—4X8, $3; LAMP, $3; HAMMOCK, $3.50. Capitol 4562.

ELECTRIC REFRIGERATOR, WHITE METal porc., $90. Eves., 4617 N. Kostner.

West Side.

FURNITURE OF 28 APTS.

Sell regardless of price, new and slightly used furniture. Beau. carved parlor set, latest design, $69; large 7 piece wal. din. set, $59; 4 piece wal. bedrm. set, $95; spring matt., rugs, lps., mirrors, pictures, odd chrs.
Tuft's Fireproof & Van Co.,
4444 MADISON-ST.
Open every day until 10 p. m.

4 ROOMS—
Rebuilt Furniture, $75.
4 ROOMS NEW
Sample Furniture, $175.
Gas Stove, $10; Dressers, $10; Ice Bxs., $10.
Open Evenings. Free Delivery. Time Paymts.

A-B-C FIREPROOF

SALES AND VAN COMPANY.
2525 W. MADISON-ST.

BARGAIN FOR CASH AT LESS THAN cost of manufacture, several lots of elegant new and slightly used furniture and rugs. Mohair frieze parlor sets, walnut dining and bedroom sets, Coxwell chairs. Many other bargains can be seen till 10 p. m., Sunday till 5, in Collins' Fireproof Building, 5114 W. Madison-st.

Sample and Bankrupt.

New and slightly used fur. cheap for cash; mohair par. set, $59.50; 7 pc. wal. din. rm. set, $47.50; 3 pc. wal. bedrm. set, $69.50; rugs in all sizes, $1.50 up; other bargains. See our 4 room special. Open daily 10 p. m. Powers Fireproof Bldg., 4025 W. Madison.

LGE. DAVENPORT, MAHOGANY FRAME. Austin 0256.

FURNITURE FOR SALE—3 ROOMS, REAsonable. Phone Nevada 2317.

CHINESE RUG, BARG. AT $200 FOR quick sale. Phone Kedzie 5711.

BABY BED, BUGGY, AND OTHER ARTIcles. 264 N. Crawford-av.

CANARY BIRD AND CAGE, $8; LAMP, $8; ¾ bed comp., $25. Palisade 1587.

ORIENTAL RUGS, BEAU. DESIGNS; SELL very cheap. Phone Van Buren 7922.

HOUSEHOLD GOODS—WANTED.

ATLANTIC 2290.

PHILPOTT'S BUYERS MEAN MONEY TO YOU. See us first, get more. Prompt and courteous attention given. We are as near as your phone. THOS. W. PHILPOTT & SON.

HIGHEST CASH PRICE

paid for household goods; South Side only. Marquette Furn. Co., Wentworth 5818.

WE PAY THE HIGHEST CASH PRICES for your used furn., stoves, rugs, etc. BROWN FURN. CO., Seeley 5633.

WANTED — SMALL RESTAURANT COAL range; state character and price. G. A. Kilbey, 845 W. Monroe-st.

HIGHEST CASH PRICES FOR USED FURniture, rugs, stoves, and Victrolas. We call anywhere. Homan Furn. House, Kedzie 1300.

WANTED—FURNITURE AND HOUSEHOLD goods, all kinds. Boulevard 3144.

WE BUY GOOD USED FURNITURE. Superior 7347 or 7348.

KING'S FURN. HOUSE PAYS HIGHEST for used furn. Call anywhere. Seeley 4155.

LEASEHOLDS.

7 ROOM COMP. FURN. COR. APT., PIANO, victrola; rent $70; nr. lake, I. C., bus, surf. $450. 4958 Blackstone. Tel. Drex. 4125.

ROOMING HOUSES AND HOTELS — ALL parts of the city; titles guaranteed. CORCORAN, 800 N. Clark-st. Superior 2751.

EQUITY 3 RMS. NEW FURN. GIVEN away with short term lse. 6058 Dorchester.

MORTGAGES.

INVESTORS SEEKING 10% RETURN

call for our list of choice 2d mtgs., $1,600, $3,000, $5,000, $8,000, and upwards to $15,000, due 9 mos. to 3 yrs. Monthly payments. Chicago Title & Trust Co., Trustee. HOPPE BOND AND MORTGAGE COMPANY, Central 2411. Seven South Dearborn-st.

FOR SALE—$3,500 CONTRACT ON N. W. bungalow, pays $60 mo. for $2,700. WITTL, 6057 Drexel-av.

WILL SELL $10,000 MONTHLY PAYMENT second mtg. due in three years for $8,500. Pensacola 0707.

FOR SALE—$6,000 WELL SECURED 2D on So. Side prop.; mo. paymts., bal. 3 yrs. Discount 12%. State 8269.

WILL PURCHASE $75,000-$10,000 SMALL second mortgages; lowest rate of commission. Address D M 303, Tribune.

BUILDING MATERIALS.

USED, NEW LUMBER, PLBG., ON CREDIT, below cash prices; 2 yrs. to pay; 50 mile free del. Open Sunday, 9-1, daily 7; 2 yards. OGDEN WRECKING AND LUMBER CO. 5601 Ogden-av. Lawn. 1881. 104th and Indianapolis-blvd. South Chicago 1748.

BUSINESS CHANCES.

Apartment Hotel.

50 rms., 1 block from Edgewater Beach Hotel. S. C. LEVIN, 3159 W. Roosevelt-rd. Phone Crawford 3414.

APT. HOTEL—15 YR. LEASEHOLD, LOW rental; 47 beaut. apts.; near Diversey and Sheridan-rd.; well rented; will trade equity for 2 or 3 apt. and cash. Lake View 8406.

APT. HOTEL—30 APTS., 1-2 RMS., NR. Edg. Bh. Sac. acct. sickness. Sunny. 6874.

BUSINESS CHANCES.

AUTO LAUNDRY AND GARAGE—35 TO 50 cars; wond. loc.; rent $135; 5 yr. lease; ex. opp.; must sell. Roosevelt 8750.

BAKERY—FOR SALE, WHOLESALE AND retail, in good factory city of 13,000 population; modern equipment; best location; yearly business over $65,000; old stand and money maker. Address D K 22, Tribune.

BARBER SHOP—2 CHAIRS; WHITE FIXtures; good condition; rent $35; steam heat; worth $1,300; sacrifice for half. 205 W. 66th-st., cor. Wentworth.

BARBER SHOP AND BEAUTY SHOP—FOR cash; also fixtures, new and used. PAIDAR & CO., 1120 N. Wells-st. Div. 0200.

BARBER SHOP—4 CHAIRS, WORTH $2,500, must be sold this week. $1,000 cash takes it. 507 N. Halsted-st., nr. Grand.

BARBER SHOP—FOR SALE—OLD AND GD. business, cheap. 10722 S. Michigan-av.

BARBER SHOP—2 CHR., MOD., STM. HT., hot wat.; low rent. 1857 S. Crawford-av.

BARBER SHOP—3 CHAIRS; NORTHWEST Side; doing good bus. 6353 N. Fairfield.

BARBECUE STAND—EST. BUS.; REAS. rent; exc. loc.; real money maker; act quick. Address B F 237, Tribune.

BEAUTY SHOP.

Will sell or rent permanent machine; good equip. Any reas. offer. Mohawk 0617 after Sunday.

BEAUTY AND BARBER SHOP—OR FIXtures at bargain; must be sold this week. Act quick. 1522 Devon-av.

BEAUTY SHOP — GROUND FLOOR NEW Theater bldg.; 4 booths, estab. 7 yrs.; com. equip.; owner retiring; reas. Armitage 0597.

BEAUTY PARLOR — EST., SUCCESSFUL for ten years. Gd. location. Pk. Ridge 77.

BEVERAGE BUSINESS—WELL ESTABlished; operating five trucks and doing a business of ninety to a hundred thousand dollars a year, for sale. For information write Star Beverage Company, 1300, 31st-st., Milwaukee, Wis.

Branch Office Manager

for Seattle, Des Moines, Memphis, Baltimore, and Montreal, Canada; $2,500 investment req.; salary $65 per week and commission, plus share profits; ans. fully with phone number. Address A G 84, Tribune.

BRICK AND TILE PLANT—FOR SALE—Profitable; reason for selling, retiring; very desirable location. For particulars apply M. LEVIN, Lincoln, Ill.

CANDY, CIGARS, CIGARETTES, SCHOOL supplies, ice cream, magazines—Good location, on car line; living rooms rear; cheap rent. Address B A 306, Tribune.

CIGAR STORE—COR.; CANDY, TOYS, ICE cream, sport. goods, stationery, notions, mags., Amer. exp., elec. lgt. and gas bills, money orders. Estab. 21 yrs. Doing good bus. Betw. 2 schools; stm. ht.; liv. rms.; up to date fixtures. Must be sold at once acct. of family; $900. 634 E. 43d-st.

CIGAR STORE—GOOD LOCATION; HOTEL connection. Inq. 1209 Leland-av.

CIGAR-CANDY STORE—3 FL.; $35 MO. store, apt.; $700. 948 N. Monticello-av.

CIGAR, CANDY, FOUNT., SCHOOL SUP.—Across lge. schl. Address F 497, Tribune.

CIGAR STORE—IN WEST SIDE BANK bldg.; sacrifice acct ill. Seeley 4272.

COLLECTION AND CREDIT REPORTING Agency—For Sale—Cheap for cash; well established and profitable, serving territory close to Chicago; reason for selling, poor health. Address F 584, Tribune.

CONFECTIONERY, CANDIES, ICE CREAM, cigars, cigarets—Sacrificing for $900; rent $40; living rooms in rear; leaving town. 1437 S. 49th-ct., Cicero.

CONFECTIONERY—NORTH; MONEY MAKer for live wire. Will sacrifice for quick sale. Write for information or appointment. H. FRISCH, 5209 Ingleside-av.

CONFECTIONERY, LUNCHEONETTE—BIGgest bargain; next door large theater; pays to investigate; wonderful prop. to right party; terms. 7624 Cottage Grove.

DELICATESSEN AND GROCERY FOR Sale—Reasonable price; same owner 8 yrs. Party can clear $150 per wk.; must sell at once. Apply 649 Diversey-pkwy.

DELICATESSEN AND BAKERY—OLD EST.; exc. business; must retire and will make big sacrifice. Call and see owner. 4409 Sheridan-rd.

CONFECTIONERY STORE—EST. 15 YRS.; good business. 1101 W. 63d-st.

CONF.-LT. LUNCH—HOME MADE CANDY; gd. bus. Will teach. Barg. 377 E. 75th-st.

CONF.—NOTIONS, SPORT GOODS; BEST offer; leav. town. 2141 S. Crawford.

DELICATESSEN-GROCERY — CORNER; OLD estab. 4530 Milwaukee-av. No agents.

DEL.-GROC.—EST.; FINE LOC.; 4 ROOMS and bath; low rent. Tms. 5605 S. Halsted.

FLORIST SHOP—DOING GOOD BUS., INcluding 6 rm. furnished apt. Rent reas., or sell 1-3 int. for $300. 2835 Lincoln.

FOOD SHOP—UP TO DATE, ON CORNER in heart of Rogers Park; cash or terms, or will trade for small vacant. Apply 1447 Morse-av.

FORD GARAGE FOR SALE

Authorized agency. Live town in rich farming region of central Minnesota. In business for seventeen years. Excellent buildings, efficient arrangement. Must sell to close estate. No trades. The new Ford car makes this a wonderful opportunity. Address J. D. Strong, Atwater, Minnesota.

FRUIT AND VEGETABLES—EXC. LOC.; liv. rms.; will sac. Ph. Ravenswood 5428.

FURNITURE UPH., REPAIR SHOP—LOOP, est. city trade; low rt.; lse.; barg., cash. Address F 500, Tribune.

GARAGE — 200 STALLS; COMPLETED about 3 months; filling up rapidly; $15 storage; in center of acres of apartments with no competition. Builder will sell or rent. Call 6122 N. Clark.

GARAGE—100 CARS; LGE. APT. AND HOtel loc.; lg. lse.; rt. $500 mo. Small cash, bal. reas. terms. Anderson, Superior 5732.

GARAGE—150 CAR; N.S.; SALE OR LEASE. Apt. district; no competition; bargain. Address B N 303, Tribune.

GARAGE—75 CAR, N. S.; LONG LEASE; income for 2 men; terms; 5 other good garages for sale. Lemon, Sunnyside 7185.

GARAGE—20 CAR; ESTAB. BUS., SMALL town; 85 mi. Chgo.; no comp.; $8,000 yrly. inc. Address E 178, Tribune.

GARAGE—125 CAR, GD. LOC.; SACRIFICE, leaving city. Address F 349, Tribune.

GARAGE—85 CAR; NEW BLDG.; LEASE or sale; $3,000. Al Weiss, Main 1080.

GAS STATION—ON ½ ACRE, AND 6 RM house on 155th and Lincoln-av. Will accept house or 2 flat as part payment. Price $22,000.
JOHN IBACH, Real Estate,
1046 E. 43d-st. Oakland 4681.

GAS STATION—VERY GOOD S. SIDE LOcation; long lease, splendid year round business; low rent; good gas and oil sales, greasing, etc.; good opportunity; $1,500 required. 10517 S. Eggleston-av.

GAS STATION—BARGAIN. Sale or long lease; leaving country; good money maker; 10,000 gallons month; good oil, greasing, tire serv. bus. 5835 W. Grand.

GAS STA.—MTHLY. 14,000 GAL. GAS, 800 oil; greasing, $300; tires, etc.; long lse.; S. S. blvd.; cash or part, $5,000; act quick. Address B J 250, Tribune.

GAS STATION—OWING TO ILLNESS WILL sac. my well paying gas station, loc. S. W. Cor. Grand-av. and Cicero. Well equipped. Berkshire 5555.

GAS STATION AND GARAGE FOR SALE or Rent—wonderful location; cheap rent. Apply Meyers, 1128 N. Ashland.

GAS STA.—GOOD BUS.; 9 YR. LEASE; DOing $12,000; owner leaving country; sell cheap. 5259 S. Ashland-av.

GAS STATION—DOING 18,000 GALLONS monthly; bulk plant included on premises. Northeast corner of 76th and S. Ashland-av.

GAS STATION—SALE OR LEASE—DOING very fine gas, oil, greasing business; very reasonable; act quick. 6134 W. Grand-av.

GAS STA.—TIRE SHOP; GD. LOC.; TOP margin. 5434 N. Western-av. Ard. 2278.

GAS STATION—MUST SELL ACCT. OF other bus.; very reas. 3724 Belmont.

GIFT-MILLINERY SHOP—IN AUSTIN; EST. 4 yrs.; by owner; fix. comp.; fine stock; yrly. sales $13,000; fast grow. neigh.; no brokers. Address B P 354, Tribune.

GIFT SHOP—FOR SALE—IDEAL LOCAtion; wonderful stock; must sell account of illness. Address K A 1, Tribune.

GLASS BUSINESS—ESTAB. 9 YEARS. CASH $800. 2309 Ainslie. Ravenswood 5319.

GROCERY AND DELICATESSEN—ATTRACtive location in front of high school and under L. Forced to sell because of illness. Real bargain. 947 Grace-st. L. View 8102.

GROCERY AND DELICATESSEN—MODERN store; 3 liv. rms. and bath; $65 mo.; long lease; sac.; terms. 61 E. 44th. Oak. 1669.

GROCERY STORE—MUST BE SOLD THIS week; guarantee $1,000 a week sales; hours, 8-6; Sunday closed; best offer buys. J. KOSSMAN, 4300 W. 16th-st.

GROCERY AND MEAT MARKET—CORNER store; 5 living rooms; across from school and German church; will sell cheap on account of other business. Victory 9829.

GROCERY-MEAT MARKET—1ST CLASS. 2649 E. 75th-st., So. Shore. Drexel 3943.

GROCERY STORE—SAC. ACCT. SICK; GD. opport. to make money. Mohawk 3287.

GROCERY—INVESTIGATE THIS. $3,300. Liv. rms. Address A N 557, Tribune.

GROCERY AND MARKET — INCLUDING bldg., reas. Address A M 476, Tribune.

HARDWARE, PAINT STORE—EST. TRADE, big stock; good fixtures; on choice corner; N. W. S.; want to retire; sell cash or trade; barg. 5356 W. North-av. Merr. 9333.

HARDWARE STORE AND TINSHOP—3348 W. 63d-st. Must be sold this week; best offer takes.

HEMSTITCHING SHOP—LADIES' AND JUvenile wear; located on busy South Side street; low rent; long lease; buy now and save money. Address B Y 567, Tribune.

HOTEL—85 R., RT. $1,350, 10 Y. L., GOOD furn.; fireproof bldg.; elev.; all outside rooms; $10,500; $5,000 reqd.; 87 r., bath; rt $1,300, 10 y. l., $5,000 reqd.; 40 r., reas. rt., ½ baths, inc. $1,400, $4,000 dn. H. C. Dix & Co., 1131 Argyle. Edge. 1334.

HOTEL—NORTH SIDE, 51 RMS., 46 BATHS, located on business street in a live section of the Uptown District; long lease; good inc. Address T N 103, Tribune.

HOTEL APT. OPP. LINCOLN PARK TO LEASE, 70 UNITS, AT $30. HOFFENBERG & BLOCK, 25 N. Dearborn.

HOTELS FOR SALE, LEASE AND TRADE—Any size, all sections of Chicago. PAUL O'PIZZI, 139 N. Clark. State 2631.

HOTEL—44 UNITS, NEW BLDG.; NR. lake; beaut. furn.; clear $750 mo.; $6,000 req. La Salle Sales Realty, 30 N. La Salle.

LAUNDRY AND BUILDING—FOR SALE—Chicago suburb. Address D K 18, Tribune.

LETTER SHOP—WELL EQPD.; PLENTY of work; reas. terms. State 6463.

LGT. MFG. BUSINESS—FOR SALE CHEAP—With going article to manufacture. Address F 343, Tribune.

LIGHT MFG. BUS. FOR SALE—436 EUgenie-st.; splendid chance for a hustler to get in permanent profitable bus.

MANUFACTURING BUSINESS—FOR SALE on royalty; natl. product; patented process. Address PO Box 328, Waukegan, Ill.

BUSINESS CHANCES.

MALT SYRUP BUSINESS — [illegible] last year; old estab., busy location; [illegible] sale interests require all my time [illegible] selling; very unusual opportunity [illegible] ANDREWS CO., [illegible]

MANUFACTURING PLANT—WOOD, [illegible] dry machines; mechanical device [illegible] production. INDUSTRIAL LOCATING COMPANY, 7 S. Dearborn-st.

MILL'Y, DRESSES AND LADIES' W[illegible] Est. 6 yrs.; nr. 2 teleph. exch. [illegible] rms.; good reas. Address F [illegible]

PAINT AND WALLPAPER STORE—[illegible] derful location; very reas.; reason [illegible] disagree. Address N J 2[illegible], Tribune.

REAL EXECUTIVE WITH CAPITAL [illegible] planning up to date sales organ. [illegible] daylight truck signs on national [illegible] liberal subsidy contract with [illegible] Call Van Buren 2928.

RESTAURANT—UP TO DATE, [illegible] business; long lse.; cheap rent; [illegible] sta. Owner not in restaur. bus. [illegible] fice with trial. 4653 Broadway.

RESTAURANT—WELL EQUIPPED, [illegible] decorated; partners disagree. [illegible] 2 p. m. 1533 E. 75th-st.

RESTAURANT—IN RANDOLPH [illegible] long lease; low rent; $7,500; [illegible] GOLAN REALTY CO., 110 S. Dearborn.

RESTAURANT—REASONABLE. [illegible] Normal-blvd.

RESTAURANT—COZY, 2D FLOOR, [illegible] North-av., $200; Independence [illegible]

RESTAURANT — WONDERFULLY [illegible] at a bargain. Crawford 6577.

REST.—ESTAB. 18 YRS.; [illegible] sac. for $1,750. Chas. Morse, [illegible]

RESTAURANT—FINE BUS., LOC. [illegible] rent; owner retiring. 1916 [illegible]

ROYAL BLUE STORE—MIXED [illegible] hood. Berwyn, doing good [illegible] sacrifice at less than half [illegible] Ridgeland-av., Berwyn, Ill.

ROOMING HOUSE—4 FLAT [illegible] garage; new brick building, [illegible] in restricted neighborhood, [illegible] quette-blvd. Price $24,000; $4,000 [illegible] dle. Address B N 204, Tribune.

ROOMING HOUSE—NR. WESTERN [illegible] 17th, 27 rooms; income $400 [illegible] $100; will sacrifice for $800 [illegible] dress B J 534, Tribune.

RMG. HSE—46 RMS., NR. MIDWAY, [illegible] 4 car gar., 8 y. l.; rt. $400; [illegible] Hskpg. and slpg. rms.; clean, [illegible] Only $1,500 cash req. 6040 [illegible]

RMG. HOUSE—42 RMS., NORTH [illegible] all off hall; good inc.; $4,750, [illegible] 45 rms.; vacant; 12 baths; [illegible] BARNES, 30 N. Dearborn. Central [illegible]

ROOMING HOUSE — 28 RMS., ALL [illegible] hall; prac. new furniture; [illegible] water in rms.; blk. from Lincoln Park; [illegible] lease; 2 car garage. 1540 N. La Salle.

RMG. FLAT — 6 APT. BLDG., [illegible] porches, newly cleaned; [illegible] Sheridan-rd. and best trans. H. W. CROXTON & CO., 1037 Lelande.

RMG. FLATS—6 APT. BLDG.; VACANT [illegible] 36 r.; 7 yr. lse.; r. w. [illegible] BESHEARS & HENDERSON, [illegible]

ROOMING HOUSE, 12 RMS., COMP. [illegible] Elec.; all lge. outside kitnt. [illegible] Barg. RICHARDS, 22 W. [illegible]

ROOMING HOUSE—13 RMS.; HOT W[illegible] heat; rent $75; good lease. [illegible] deal. 2708 Jackson-blvd.

ROOMING HOUSE — 48 RMS., 144 [illegible] apts.; good income. 1307 N. Dearborn.

ROOMING HOUSE—RENT $80; [illegible] $69 wk. Cheap for cash. 2011 [illegible]

ROOMING HOUSE — 48 RMS., 144 [illegible] apts.; good income. 1307 N. Dearborn.

RMG. FLAT—14 RMS., OFF HALL, [illegible] ht., all lt. and airy. Terms [illegible]

RMG. HSE.—11 RMS., 3 YR. LSE. [illegible] gar., r. w. [illegible]

SHOP—FULLY EQUIPPED [illegible] metal novelties; reas. offer; [illegible] 911 W. Washington.

TIN SHOP — MUST SELL [illegible] death; estab. 25 yrs. Ph. [illegible]

Valuable Spare Time W[illegible]

Why not operate an established [illegible] Wrigley's P. K. gum vending [illegible] make $15 to $75 weekly? [illegible] involved. Fastest selling gum. [illegible] no competition. Excellent [illegible] For particulars phone [illegible] Sunnyside 6676.

For $1,200 I Will Turn [illegible]

over to you a business that will [illegible] weekly. Business can be enlarged [illegible] time with additional capital [illegible] advertised product. Terms [illegible] Spare or full time work. [illegible] until 7:30 p. m.

WANTED—MAN WITH $3,000 CASH [illegible] factory mfg. and selling a staple article [illegible] merchants. This business is [illegible] daily net profits. Call [illegible] that this is a genuine money making opportunity. 4523 N. Clark-st.

$3,500 CASH BUYS EXCLUSIVE [illegible] offering exceptionally large profits [illegible] limited opportunities to increase [illegible] De Drick, 20 E. Jackson-blvd.

13 ROOMS — 2 RMG. FLATS, [illegible] furn.; good income; exc. trans. [illegible] for quick sale. Phone Seeley 0305.

MOTOR TRUCKS.

ALL MAKES.

Our stock of 40 used trucks [illegible] contains many good values. Prices have been reduced in order to move them quickly. Here are a few samples:
1927 CHEVROLET 1 TON PANEL [illegible]
1924 DODGE ¾ TON PANEL [illegible]
1925 REO 1 TON SCREEN [illegible]
1927 FORD ½ TON PANEL [illegible]
1925 FORD 1 TON PANEL [illegible]
1925 FORD 1 TON CANOPY [illegible]
1926 DODGE ¾ TON PANEL [illegible]
1924 G M C 1 TON PLATFORM [illegible]
STEWART 1 TON PLATFORM [illegible]
1926 GRAHAM ¾ TON EXPRESS [illegible]
Dashiell Motor Co.,
2556 S. Wabash-av.
GRAHAM BROTHERS TRUCKS.

USED TRUCKS ALL LATE MODELS

SLIGHTLY USED.
Autocar, 5 ton hydraulic dump.
Pierce-Arrow dump, [illegible]
Pierce-Arrow, open express, [illegible]
International, model S. F. 36, [illegible]
Chassis, pneumatic tires, [illegible]
TERMS OR TRADE. [illegible]
Pierce-Arrow Fact. Branch,
2420 S. Michigan-av. Ph. Michigan [illegible]

REO CAMPING OUTFIT $300

Body large enough to stand up in. [illegible] 2 double beds, running water, kitchen cabinet, sink, clothes closets, screened windows, heating stove. Driven a few thousand miles. Perfect condition throughout and [illegible] tires.
BUTLER MOTORS, INC., Reo Distributors,
2416 Michigan-av.

Motor Truck Bargains

ALL MAKES AND SIZES.

International Harvester Co. of Amer.

Sta. No. 2, 2004 Diversey-pkwy. [illegible]
Sta. No. 3, 2919 S. Western-av. [illegible]

GOTFREDSON USED TRUCKS

DUALS—[illegible]—DUALS—
STAKES—DUMPS—VANS.
Open Sunday and Evenings.
23d at Wabash-av. Cal. 6900.

FORDS 200 TRUCKS

1926-'27 MODELS. [illegible]
$20 DOWN, BALANCE [illegible]
ALL STYLE BODIES, ALSO DUMP TRUCKS.
90 DAY WRITTEN GUARANTEE.
Horses taken in [illegible]
724 Milwaukee-av. Open eves. [illegible]

UNDUPLICATED BUYS

IN REBUILT TRUCKS.
All sizes; All condition; exceptional prices for quick sale.
DIAMOND T MOTOR CAR COMPANY,
933 W. Washington-blvd. [illegible]

TRUCK BARGAINS.

International 1¼ ton stake, [illegible] built. Reo 1 ton [illegible] Ford—panels, express, [illegible]
2369 MILWAUKEE-AV. [illegible]
OPEN EVES. AND SUNDAYS.

REO 1½ TON EXPRESS, [illegible] tires, bargain. Stewart 2 ton [illegible] base, pneu. tires. Also bargains [illegible] all kinds bodies. Dvorak or [illegible] Michigan-av.

Trucks—New G. M. C. Trucks

Used. Grahams; Chevrolets; Fords; [illegible] mond T. All styles. Your [illegible] 3444 MILWAUKEE-AV. [illegible]

JORDAN TOW TRUCK, A1 CONDITION, best offer accepted. Appleton [illegible] 1717 Wellington-av.

GARFORD 3 TON DUMP BODY, [illegible] each, 2 ton hi. lift, [illegible] taken on [illegible] 4947. Room 507, 53 W. Jackson.

STEWART 2 TON STAKE BODY, [illegible] tires; good condition. Mr. [illegible] N. Halsted-st.

FORD—TRUCKS—CAN'T TELL FROM NEW. '27 models, guar.; all kinds [illegible] LAWDER BROS., 6000 Vincennes.

KELLY—2½ TON, OVERHAULED AND painted, closed cab, solid tires, [illegible] $575. Mr. Bebb, Victory 7500.

USED TRUCK BARGAINS—ALL SIZES, body types, $100 up. Mack, [illegible] Corp., 3328 and Wentworth [illegible]

ONE 3¼ TON KING ZEEDER [illegible] body, one 3 ton [illegible] ham-av. So. Shore 7419 or [illegible]

1½ TON NELSON MOON [illegible] with cab, 1925 model, [illegible] The Willet Co., 750 Tilden, [illegible]

BARGAINS—NEW, REBUILT [illegible] CHICAGO TRUCKS. [illegible] 1146 W. Austin-av. [illegible]

REPOSSESSED BARGAINS—TRUCKS, BUSSES AND TAXICABS. 1503 S. MICHIGAN-AV. [illegible]

WANTED—TO BUY—1 TON STAKE [illegible] truck. 1242 Van Buren-st. [illegible]

FORD—TRUCK—COUPE, 1927 [illegible] drive; sacrifice. 4657 Irving Pk. [illegible]

DODGE—¾ TON PANEL, [illegible] S. W. Gr. Paige, 6931 S. Ashland-av. [illegible]

WANTED—2 TON—4 WHEEL [illegible] with or without body. 1315 [illegible]

FORD TRUCK—GASOLINE TANK [illegible] gal. capacity; fine condition; [illegible]

DODGE-GRAHAM BROS. PANEL, [illegible] ton, just like new. 1102 W. [illegible]

SPORTING GOODS.

GUNS REPAIRED—GEN. OVERHAULING. Fishburne, 2941 Parnell-av. [illegible]

AUTOMOBILES—GASOLINE.

CADILLAC

Announcing New Low Prices on All Reconditioned 314 Models

With the arrival of the new Cadillacs—the new La Salles—the new Fleetwoods, we have chosen this time to announce substantial reductions on our complete line of reconditioned Cadillacs.

Here you will find motor cars of real value, beautiful in appearance and powered with the Cadillac 90 degree V type 8 cylinder engine.

We feel certain that your inspection of the cars listed below will be well worth your while, and you are invited to call at once while these low prices prevail.

Each car carries a standard warranty.

2 pass. Coupe, '26.......$1,385
Brougham, '26............$1,385
5 pass. Sedan, '26........$1,485
7 pass. Sedan, '26.........$1,485
7 pass. Imperial, '26....$1,485
Phaeton, '27...............$1,785
Brougham, '27.............$1,885
2 pass. Coupe, '27........$1,885
7 pass. Sedan, '27.........$1,985

Your present car as part payment. Convenient terms.

For your convenience the following new and used car showrooms will be open evenings and Sundays.

CADILLAC MOTOR CAR CO.,
S. Michigan-av. at 23d. Michigan 2300
1810 Ridge-av., Evanston. Rogers Park 9132
5801 Broadway. Longbeach 6410
826 Madison-st., Oak Park. Austin 6072
4114 Irving Park-blvd. Pensacola 7670

LA SALLE

PACKARD

AUTOMOBILES—GASOLINE.

AUBURN SEDAN, Only $338 Down.

Will give new car satisfaction. The finish, upholstery and general coach work are all in the original new condition; the motor is excellent; equipped with 4 wheel brakes, shock absorbers, trunk, spare tire, bumpers, etc. Liberal terms.
STUDEBAKER SALES, 2036 Michigan-av.

AUBURN SEDAN, 1928

This is the popular 6 cyl. model and has actually been driven only 3,937 miles; this is positively equal only to a brand new car; has balloon tires, 4 wheel brakes, bar bumpers, spotlight, Lovejoy shock absorbers, etc. Unusual saving. 2247 S. Michigan. Calumet 7348.

AUBURN—115 PHAETON SEDAN, LATEST model, direct from factory; 6 wire wheels; driven less than 300 mi.; a beauty. If you are looking for a bargain see this car; cost $2,800; $2,000 cash buys it. Can be seen at Jarvis Garage, 1512-1528 Jarvis-av. or phone Sheridan Beach Hotel, Room 815.

AUBURN — STRAIGHT 8 SEDAN, 1927. $835. 1334 S. MICHIGAN-AV.

Buicks Buicks Buicks
GOLD SEAL GUARANTEE.

28-51	5 pass. brough	$1,675
28-58	5 pass. coupe	1,550
28-29	5 pass. brough	1,075
28-27	5 pass. sedan	1,025
28-20	5 pass. sedan	925
27-51	5 pass. brough	1,150
27-47	5 pass. sedan	950
27-40	5 pass. sedan	850

Chas. Lange Bros. Co.
BUICK DEALER.
2635 Milwaukee-av. Cap. 2800.
3161 N. Clark-st. Bit. 2840.
3848 W. North-av. Cap. 1128.
4037 Milwaukee-av. Kil. 6700.

BUICK $850
OUR SPECIALTY.

1927 MASTER 6 SEDAN 5 PASS.
We are specializing on these 1927 models used but in wonderful shape at ½ of their original price and absolutely guaranteed in every detail. A number of these models on our floor offer you an excellent choice. Gold Seal guarantee and priced at $850.
TERMS MAY BE ARRANGED.
JAMES LEVY MOTORS CO.,
Authorized Buick Dealer.
INDIANA AT 23D. CAL. 4626.

BUICKS BUICKS
'28 Buick Master Town Brougham..$1,350
'28 Buick Std. 6 Brougham [demo.].
'28 Buick Master 6 Brougham [demo.].
'28 Buick Master 7 pass. Sedan [demo.].
'26 Buick Master 6 Coach..........$575
'26 Buick Master 7 pass. Sedan......$850
'26 Buick Master 5 pass. Sedan......$675
'25 Buick Std. 6 Sedan................$495
'25 Buick Std. 6 Coach................$425
'24 Buick Sedan.........................$225
FAGET BUICK CO.
8445 S. WESTERN-AV. PROS. 0504.

BUICK COUPE, Only $354 Down.

Recent model 4 pass. that was owned by a loop jeweler. He drove it only a short time so now it looks and runs like a brand new Buick. Equipped with 4 wheel brakes, spare tire, bumpers, etc. An exceptional bargain. Liberal terms.
STUDEBAKER SALES, 2036 Michigan-av.

Buick Mstr. 6 Spt. Rdstr., '27.
Rumble seat. Long wheel base. Finished a beaut. ivory duco; mech. perf.; 60 day guar. Reduced from $675 to $545. Better hurry. First one here gets it. Terms or trade.
3000 IRVING PARK-BLVD.

BUICK 1926 SEDAN.
Refinished and Reconditioned; all the ...

AUTOMOBILES—GASOLINE.

CADILLAC 341
1928 SEDAN LIMOUSINE.

Latest model. Actually driven only 5,343 miles. 7 pass. special custom built body by Fleetwood. Finished in blue and upholstered in broadcloth. Equipment includes Lorraine spotlight, Lovejoy shock absorbers, 4 wheel brakes, nickel cowl lamps, etc. This car cost new just a few months ago over $4,800. Does not show a sign of previous use and can be purchased at a very substantial saving. L. W. Shanesy & Co., Authorized Lincoln Dealers, 2821-25 Sheffield-av. Lake View 8000.

CADILLAC SEDAN, Only $278 Down.

A comfortable 5 pass. that's in exceptionally good running condition; equipped with heater, driving light, spare tire, spotlight, etc. It's unusually clean throughout. Liberal terms.
STUDEBAKER SALES, 2036 Michigan-av.

CADILLAC '28, 341.
7 pass., custom built sedan like brand new; run few miles. 4930 Broadway.

CADILLAC—63, 4 PASS. COUPE: VERY good paint and motor; excellent tires; 4 whl. brakes, etc.; many extras. $600. Ked-Law Motor Co., 2347 Michigan, Cal. 4212.

CADILLAC—7 PASS. SED., MOD. 314, CUSTOM built; guar. perf.; only $1,650; terms; prop. owners 10% down, 18 mos. on bal. 7128-30 S. HALSTED. TRIANGLE 9700.

CADILLAC—SEDAN, LATE MODEL; EXchange for summer cottage, 60 miles from Chicago, lake front, or sell cheap; $100 down, bal. 15 or 18 mos. 2022 N. California.

CHANDLER SEDAN, Only $218 Down.

It was owned by a wealthy family in conjunction with 2 other cars, so this Chandler received little mileage. Equipped with 4 wheel brakes, spotlight, trunk, etc. Liberal terms.
STUDEBAKER SALES, 2036 Michigan-av.

CHANDLER—1926 METROPOLITAN SED.; new and beautiful; traffic trans., Pike's Peak motor. $395; tms. 2701 W. Madison.

CHANDLER—SED., LATE; FULLY EQPD.; A1 condition throuout; sacrifice $585. Terms. Miller, 4442 Irving Park-blvd.

CHEVROLET

BUY YOUR NEW CHEVROLET FROM THE MICHIGAN-AV. CHEVROLET CO., In the "Heart of Automobile Row." ONLY 5 MINUTES FROM THE LOOP. WE EXTEND LIBERAL TERMS. Free membership in our service club. Free inspection for one year. Unlimited driving lessons. OPEN EVENINGS.
Michigan Ave. Chevrolet Co.,
2234 S. MICHIGAN-AV. CAL. 5810.

CHEVROLETS
LATE MODELS.
NEW CAR GUARANTEE.
GEO. W. DURST
[Authorized Chevrolet Dealer]
741 W. JACKSON-BLVD.

AUTOMOBILES—GASOLINE.

FORDS—1000—FORDS
BIGGEST DROP EVER KNOWN.
$20 Cash, Bal. $5 Week.
1928 State License Free.

COUPES, SEDANS, 1926-'27........$75 UP
TOURS., ROADSTERS, 1925-'27.....$40 UP
90 DAY GUARANTEE ON ALL CARS.
All make cars taken as first payment.
Levy's, 724 Milwaukee-av.
Cor. Carpenter. Open eves. and Sundays

FORDS FORDS
Ford Tudor '26; A1 condition $175
Ford Coupe '25; good tires............$100
Ford Roadster '25; special job.........$85
Ford Coupe '27 style, $250. 90 day guarantee. Liberal terms. LITSINGER, 925 W. Jackson. Always open. Over 14,000 satisfied owners.

FORD 1928, MODEL A
TUDOR SEDAN.
NEW CAR GUARANTEE.
IMMEDIATE DELIVERY.
741 W. JACKSON-BLVD.

FORD 1928 MODEL A.
SPORT COUPE, WITH RUMBLE SEAT. Fully eqpd.; ready to drive away. See MR. KERR.
NORTHWEST BUICK CO.,
3807 LAWRENCE-AV.

FORD 1928 MODEL A
SPORT COUPE.
Immediate delivery. New car guarantee.
2751 W. MADISON-ST.

Ford 1926 Style Coupe, $95.
New car written guarantee. 5 good tires bump., extras; 1-3 down, bal. 12 months 2751 W. MADISON-ST.

FORD 1927 SEDAN, $245.
Motor No. 14,953,410. Used very little; paint, tires, upholstery and motor in elegant condition. New car written guarantee. $40 to 1-3 dn., bal. 12 mos. 2751 W. Madison.

FORD 1927 COUPE, $235.
Motor No. 14,872,678, run 3,500 miles, 5 new balloon tires; bumpers, lock, spec. lights; 90 day written guarantee. $40 down, bal. 12 mos. 2751 W. Madison-st.

Fords, 1925-'26-'27, $50 Up.
Fully equipped. 90 day guar. E-Z terms.
3149 W. MADISON-ST.

Fords, 1927 Tudors, $125 Up.
1928 LICENSE FREE, 90 DAY GUAR. $40 CASH, BALANCE 12 MONTHS. 4010 IRVING PARK-BLVD.

Fords, 1927 Coupes, $115 Up.
1928 LICENSE FREE, 90 DAY GUAR. $40 CASH, BALANCE 12 MONTHS. 4010 IRVING PARK-BLVD.

Ford 1926 Style Sedan, $100.
5 good tires, bumpers, lock, extras. 90 day new car written guarantee ...

AUTOMOBILES—GASOLINE.

Lincoln Sedan

A Brunn 5-7 pass. driven 7,794 miles; chauffeur driven and cared for. Original Lincoln Green finish; 6 almost new balloons; side mounted spares carried forward. A perfect car mechanically. Best Lincoln value ever offered. $2,500.

STUTZ
CHICAGO FACTORY BRANCH, INC.
Michigan at 25th. Michigan 2500.
Open Evenings and Sunday.

MARMON 8 COUPE.
Series L, small Eight, 1927, 2 passenger, with rumble seat, like a new car in every particular; 4 wheel brakes and full equipment. Original finish and tires; checked mechanically by our experts and carries new car guarantee. Chance to make nice saving at $1,100. Chicago Motor Car Co., 2457 Michigan-av. Calumet 6070.

MARMON 4 PASS. COUPE, $485.
New car guar. 4628 N. Clark.

MARMON—STRAIGHT 8, 1929 SPORT SED. Just bought 30 days ago. Carries new car guarantee. Big saving. Terms or trade. Garage, 3331 Madison.

MARMON — 1928 SEDAN, STRAIGHT 8, $1,075; run 3,700 mi.; like new; fully equip.; new car guar.; terms or trade. Always open. 2810 W. Madison.

MOON COUPE, 1928

Latest straight 8 model, driven only 7,371 miles; custom built 2 pass. body with rumble seat; has 6 wire wheels, 6 balloon tires, spares mounted on sides, 4 wheel brakes, snubbers, and other extras; a practically new car at big saving. 2247 S. Michigan-av. Calumet 7348.

NASHES
LOGAN SQUARE.
WITH A NEW CAR GUARANTEE.

BALANCE 12, 15 AND 18 MONTHS.

'28	Standard 6 Landau	$765
'27	Advanced Sedan	745
'27	Advanced Sedan	785
'27	Advanced Coach	695
'27	Standard De Luxe Sedan	565
'27	Advanced Brougham	845
'27	Advanced 7 pass. Sedan	885
'26	Advanced Brougham	725
'26	Special Sedan	585
'26	Standard Sedan	395

AND MANY OTHER MAKES OF CARS. CHEAP.
2488 MILWAUKEE-AV.
1515 W. CHICAGO-AV.

AUTOMOBILES—GASOLINE.

PIERCE-ARROW

Model 80 sedan, 5 pass.; refinished and reconditioned throughout; new balloon tires; $1,400; guaranteed; terms, trade.
OPEN EVENINGS AND SUNDAYS.
Pierce-Arrow Fact. Branch,
2420 S. Michigan-av. Michigan 2400.

PIERCE-ARROW—SPORT ROADSTER; RUMble seat; Isotta Fraschini 4 wheel brakes; dual valve and ignition; fully equipped, including 6 tires and windshield wings; Duco finish; the most beautiful roadster in town; cost $6,230 new; used very carefully; owner must sell. Sacrifice. Phone Berkshire 5238.

PIERCE-ARROW 1927.
Series 80 Sport Touring. Like new car in every particular. 4 wheel brakes and full equipment. Guaranteed; $1,450. Hesser & Soden, 1234 Morse-av. Briargate 4100.

PIERCE-ARROW—'23 SEDAN-LIMOUSINE; A1 mechanically; excellent paint; tires all good; spare mounted each side. Bargain. $400. Ked-Law Motor Co., 2347 Michigan-av., Cal. 4212.

PONTIAC 1928 LANDAU
Sedan, 4 door 5 pass., fully equip., Lovejoy snubbers. $725. $250 down, bal. 16 mos. MOSS, 6529 Cottage Grove. Plaza 5000.

PONTIACS.
ALL LATEST MODELS. BIG SAVINGS. FIDELITY MOTORS, 2431 Milwaukee-av.

PONTIAC—COUPE, '27; LOOKS AND RUNS like new; guaranteed; bargain at $475. Chavis Motor Sales, 4701 W. Madison-st.

PONTIAC—COACH; MECHANICALLY PERfect; bargain. Call Mr. Harris, Calumet 6900. 2220 S. Michigan-av.

PONTIAC—SPORT ROADSTER, LIKE NEW; sale or trade. 4433 Lake Park-av.

PONTIAC — COUPE, 1927; EXCELLENT condition. Terms or trade. 2411 Milwauk.

PONTIAC—1928 BUSINESS MAN CPE.; 4 wks. old. $685. Tms. 2701 Madison.

RENAULT—THIS FOREIGN CAR MUST BE sold today; your own price will take it; perfect cond.; 6 new cord tires. N. e. cor. 71st and Stony Island-av. Fairfax 9552.

REO
DISTRIBUTORS.

Reo sedan; a fine family car....$275
1925 Reo sedan; new paint; new tires, motor very good; equipped.
1926 Reo sedan; refinished; overhauled; A1 tires; all the equipment.
1928 Reo Flying Sport Coupe; rumble seat; given little service; checked, etc.; first class mechanically; many extras.
1928 Reo Wolverine 4 door sedan demonstrator; used short time; can't tell from new; big saving possible.

Every Reo guarantee mechanically.

2251 Michigan-av. Michigan 2000.
2412 Michigan-av. Michigan 2005.
5710 Broadway. Ardmore 1200.
BUTLER MOTORS, Inc.

REOS.

AUTOMOBILE LOANS.

CASH
In 10 Minutes—No Delay.
DRIVE AS YOU PAY.
Auto and Truck Loans,
$350 TO $10,000
CONFIDENTIAL—NO INDORSERS.
15 Years at Same Location.
WINTER-HIRSCH
1842 S. Michigan-av.
PHONE CALUMET 4586.

LOANS BY P—H—O—N—E
Notes Reduced.
A PHONE CALL will bring our REPRESENTATIVE to your home or office, week days, eves., or Sundays.
CALL STATE 1919.
Car Owners' Finance Co.,
127 N. DEARBORN. ROOM 708.

Where You Make a Loan Is Equally Important as the Cost
CONSIDER OUR SERVICE CHARGES AND EXCEPTIONALLY LOW PAYMENT PLAN
$325 Loan—monthly payment............$20
$400 Loan—monthly payment............$25
$500 Loan—monthly payment............$35
No interest on notes.
AUTO LOANS AND REFINANCING.
G. H. RUSSELL, Mgr.
105 W. MONROE-ST. RANDOLPH 7992.

NEED MONEY
WANT IT TODAY?
Borrow on Your Car.
WE LOAN YOU
Cash in 15 Minutes
10 MONTHS TO PAY AS YOU DRIVE
Maxine Finance
2610 S. Michigan-av.
CALUMET 3600.

LOANS
IN 15 MINUTES.
AUTOS OR TRUCKS
NO ENDORSERS REQUIRED. STRICTLY CONFIDENTIAL. PROPERTY REMAINS IN YOUR POSSESSION AND USE.
Motor Car Finance Co.,
2411 S. Michigan. Cal. 7272.
10730 S. Michigan. Pul. 8298.
Roseland Branch Open Till 8 P. M.

MONEY LOANED
ON YOUR CAR.
NOTES REFINANCED.

LOANS.
Personal, Property, and Salary.

LOANS
24 HOUR SERVICE
$10 TO $300
Loans made on household furniture.
20 MONTHS TO PAY.
$ 60, monthly payment $ 3.00
$100, monthly payment $ 5.00
$200, monthly payment $10.00
$300, monthly payment $15.00
PLUS LAWFUL RATE OF INTEREST.
If you cannot call at our office, write or phone and we will have a member of our service department call at your home.

LINCOLN LOAN COMPANY
914-916 CONSUMERS BLDG.
Harrison 7077.
220 S. State-st., Cor. Quincy.
302-4 GARFIELD STATE BANK BLDG.
Nevada 1186.
4010 W. Madison, nr. Crawf'd
6240 S. Halsted, nr. 63d-st.
OVER SIDDER'S STORE.
Wentworth 8749.

DO YOU NEED
MONEY?
WE LOAN $10 TO $300.
on your furniture, piano, radio, autos, etc. You keep possession of security
20 EASY PAYMENTS.
$ 50, MONTHLY PAYMENT $ 2.50
$100, MONTHLY PAYMENT $ 5.00
$200, MONTHLY PAYMENT $10.00
$300, MONTHLY PAYMENT $15.00
WITH INTEREST AT LAWFUL RATE.
OTHER AMOUNTS IN SAME PROPORTION.
Pay faster if you desire. Interest is charged on balance for actual time money is kept. No indorsers required. No inquiries made of your friends or employer.
CALL, WRITE, OR PHONE.

METRO LOAN CO.
3 OFFICES FOR YOUR CONVENIENCE:
METRO LOOP OFFICES.
120 S. STATE-ST. SINGER BLDG.
ROOM 800. PH. RANDOLPH 3468.
METRO NORTH SIDE OFFICE.
4803 N. LINCOLN-AV. COR. LAWRENCE.
ROOM 215. PH. LONGBEACH 9837.
METRO WEST SIDE OFFICE:
9 S. KEDZIE-AV. COR. MADISON.
ROOM 231. PHONE KEDZIE 2008.
UNDER STATE SUPERVISION.

LOANS
$10 TO $300

This corporation is operated UNDER THE SUPERVISION OF THE STATE OF ILLINOIS and provides a place where you may borrow from $10 to $300 in a dignified, businesslike manner without paying more than the LEGAL RATE OF INTEREST and without being ...

Chicago Daily Tribune
THE WORLD'S GREATEST NEWSPAPER
THURSDAY, AUGUST 23, 1928.

Smith Pledges Self in Speech of Acceptance to Take Immediate Steps for Modification of Dry Laws

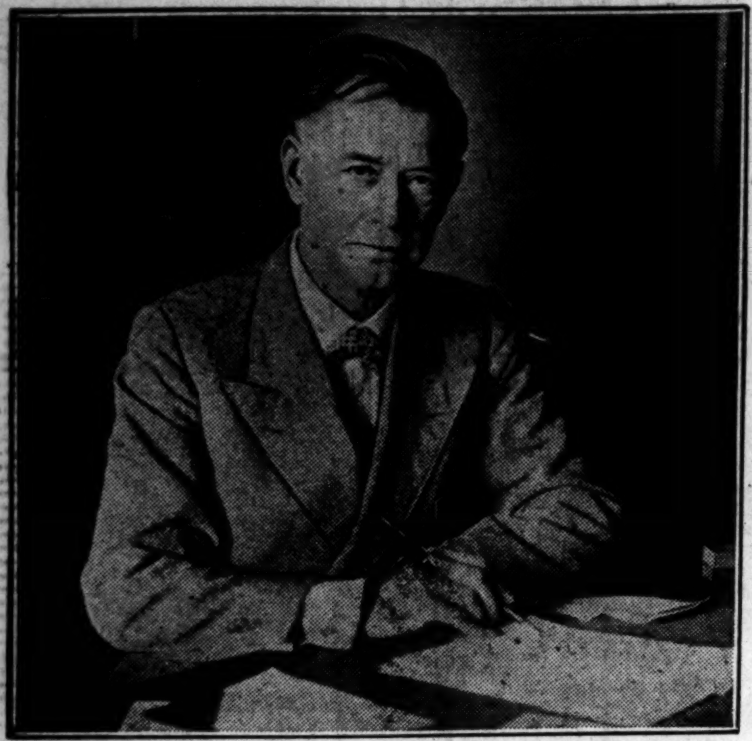

[Associated Press Photo.]

NOTIFIES GOVERNOR OF CHOICE BY DEMOCRATS. Senator Key Pittman of Nevada, chairman of the convention committee which waited upon Al Smith. *(Story on page 1.)*

SCENE IN ASSEMBLY HALL AT ALBANY WHEN GOV. SMITH ACCEPTED DEMOCRATIC NOMINATION. General view of speaker's platform while candidate was outlining his policies and declaring his intention of taking steps to bring about a change in the dry laws as soon as possible. Rain forced a change in the program for the notification.

[Associated Press Photo: By Telephone.] *(Story on page 1.)*

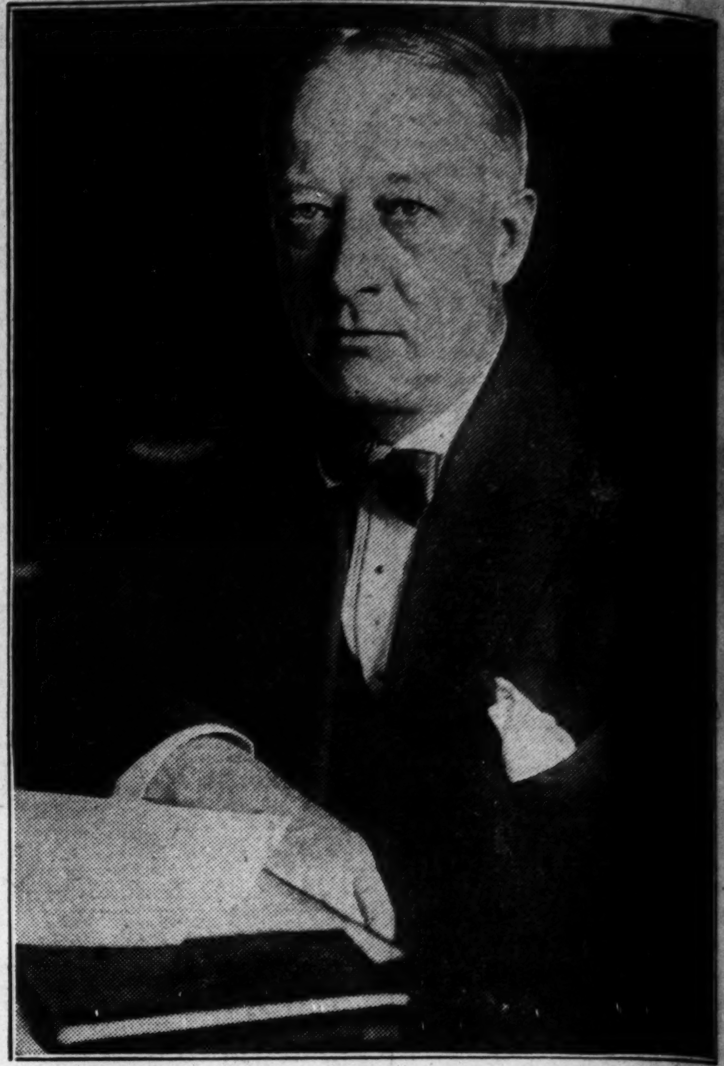

REASSERTS HIS STAND AGAINST DRY LAWS. Gov. Alfred E. Smith of New York, who last night accepted Democratic nomination for President at Albany.

[Pacific and Atlantic Photo.] *(Story on page 1.)*

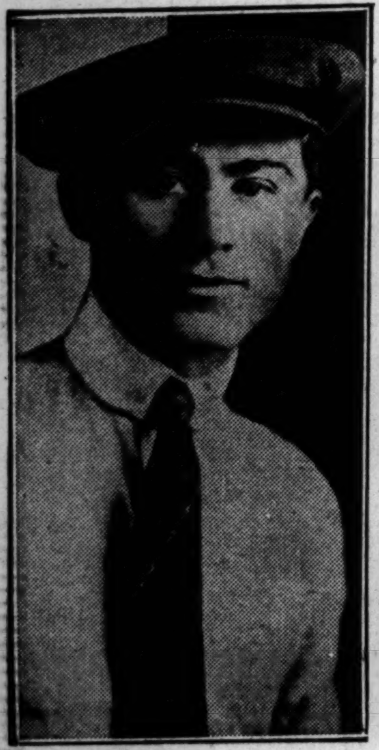

WITNESS KILLED. Leigh di Bernardo, sought to tell of 20th ward murder, silenced. *(Story on page 7.)*

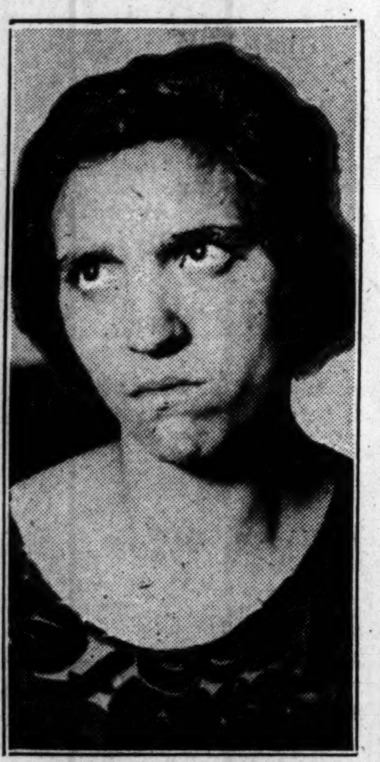

BRIDE IS WIDOWED. Mrs. Marie di Bernardo, who married murder victim 3 weeks ago. *(Story on page 7.)*

[TRIBUNE Photo.]

FUNERAL SERVICES FOR ORRIN N. CARTER HELD IN EVANSTON. The casket containing the body of the late former justice of the Illinois Supreme court leaving the First Congregational church in the north shore university suburb. *(Story on page 26.)*

STAR WEARER HELD. Joseph Berkes charged with grafting and insulting women. *(Story on page 1.)*

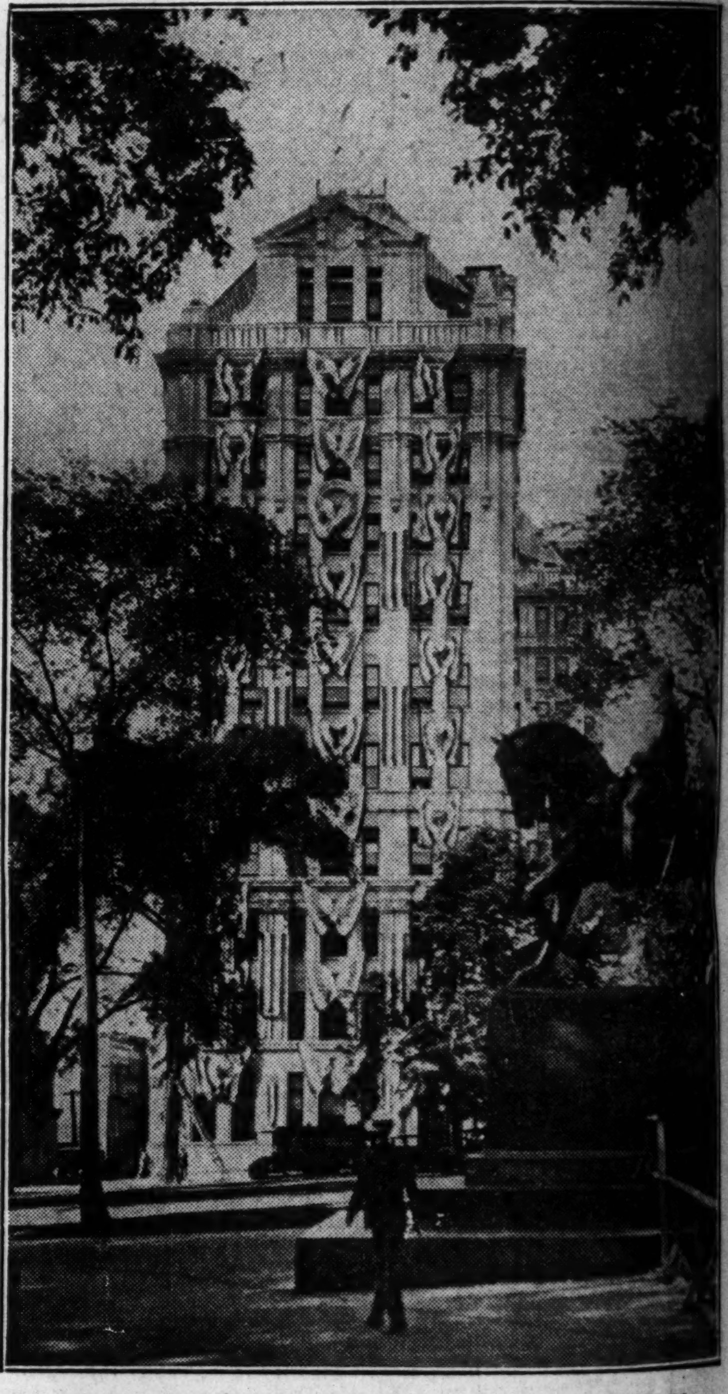

RAIN DRENCHES DECORATIONS AT ALBANY. New York Telephone building with the Sheridan statue on the capitol building in foreground as they appeared before rain.

[Pacific and Atlantic Photo.] *(Story on page 1.)*

[Kadel & Herbert Photo.]

TO VISIT U. S. Field Marshal Viscount Allenby to attend legion convention. *(Story on page 13.)*

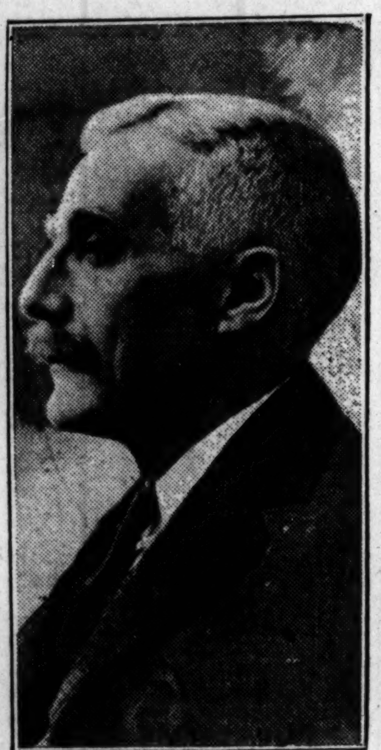

BACK AT HIS DESK. Andrew Mellon, secretary of treasury, back at post after European trip. *(Story on page 13.)*

[Pacific and Atlantic Photo.]

PRESIDENT APPOINTS OLD FRIEND AS NEW SECRETARY OF COMMERCE. Left to right, front row: William F. Whiting, Holyoke, Mass., successor of Herbert Hoover; Mrs. Coolidge, President Coolidge, and William F. McGonagle at Superior, Wis. *(Story on page 10.)*

[Pacific and Atlantic Photo.]

PLANS TO WED. Prince Eitel Friedrich, ex-kaiser's son, may marry housekeeper.

[TRIBUNE Photo.]

FOR POLITE POLICE. Hazel Nord demonstrating thumb cuff used by Evanston cops. *(Story on page 1.)*

[TRIBUNE Photo.]

OPERATORS OF AIR MAIL HOLD MEETING IN PALMER HOUSE. Left to right, seated: Harold Crary, Thomas Wolfe Jr., E. T. Peterson. Standing: W. A. Patterson, Floyd S. Brothers, Charles Holman, and Ralph N. Gardner. *(Story on page 13.)*

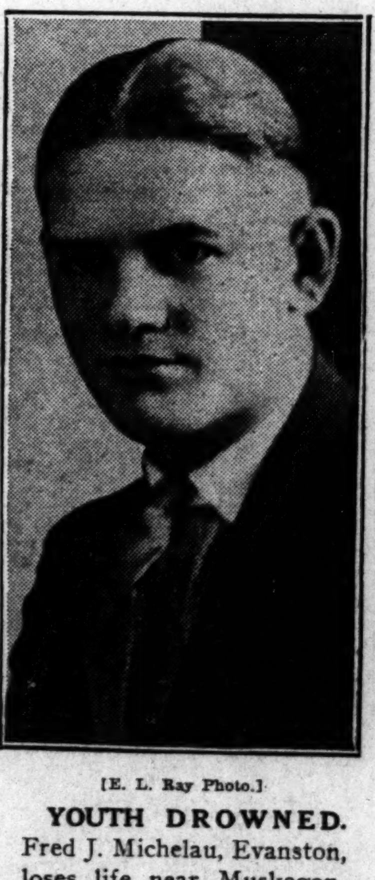

[E. L. Ray Photo.]

YOUTH DROWNED. Fred J. Michelau, Evanston, loses life near Muskegon, Mich. *(Story on page 3.)*

[Pacific and Atlantic Photo.]

CEDAR RAPIDS CROWDS TURN OUT TO GIVE WELCOME TO HOOVER. The Republican candidate and his party arriving in Iowa town after stopping off to look over the state university at Iowa City. Today Mr. Hoover will dedicate a soldiers' memorial at Cedar Rapids and then leave for Washington. *(Story on page 3.)*